

**SUNY POTSDAM**  
**BARRINGTON STUDENT UNION**  
**SUMMARY OF ASBESTOS SAMPLES AND ANALYSIS RESULTS**

Sample Number	Type of Sample	Location of Sample	Asbestos Content
<b>Ambient Sampling Event January 25, 2011</b>			
<b>Ambient Project# 101214AB</b>			
003-01	Mudded Fitting	Kitchen 2 <sup>nd</sup> Floor	NAD
003-02	Mudded Fitting	Kitchen 2 <sup>nd</sup> Floor	NAD
003-03	Mudded Fitting Debris	Kitchen 2 <sup>nd</sup> Floor	NAD
<b>Ambient Sampling Event April 13, 2011</b>			
<b>Ambient Project# 110325AB</b>			
01-01	Glazing	Exterior Door	Trace Chrysotile
01-02	Glazing	Exterior Door	Trace Chrysotile
02-01	Caulking	Exterior Door	1.6% Tremolite 0.4% Chrysotile
02-02	Caulking	Exterior Door	NA/PS
<b>Ambient Sampling Event June 3, 2011</b>			
<b>Ambient Project# 110601AA</b>			
004-01	Vapor Barrier	Main Bldg. Vestibule – Center	NAD
004-02	Vapor Barrier	Main Bldg. Vestibule – Center	NAD
<b>Ambient Sampling Event June 16, 2011</b>			
<b>Ambient Project# 110601AA</b>			
006-01	Red Interior Window Caulk	2 <sup>nd</sup> Floor Main Vestibule	NAD
006-02	Red Interior Window Caulk	2 <sup>nd</sup> Floor Main Vestibule	NAD
007-01	Red Exterior Window Caulk	2 <sup>nd</sup> Floor Main Vestibule	NAD
007-02	Red Exterior Window Caulk	2 <sup>nd</sup> Floor Main Vestibule	NAD
008-01	Concrete Ceiling	2 <sup>nd</sup> Floor Exterior Overhang	NAD
008-02	Concrete Ceiling	2 <sup>nd</sup> Floor Exterior Overhang	NAD
008-03	Concrete Ceiling	2 <sup>nd</sup> Floor Exterior Overhang	NAD
008-04	Concrete Ceiling	2 <sup>nd</sup> Floor Exterior Overhang	NAD
008-05	Concrete Ceiling	2 <sup>nd</sup> Floor Exterior Overhang	NAD
008-06	Concrete Ceiling	2 <sup>nd</sup> Floor Exterior Overhang	NAD
008-07	Concrete Ceiling	2 <sup>nd</sup> Floor Exterior Overhang	NAD
009-01	Plaster Coat	Exterior Overhang	NAD
009-02	Plaster Coat	Exterior Overhang	NAD
009-03	Plaster Coat	Exterior Overhang	NAD
009-04	Plaster Coat	Exterior Overhang	NAD
009-05	Plaster Coat	Exterior Overhang	NAD
009-06	Plaster Coat	Exterior Overhang	NAD

**SUNY POTSDAM**  
**BARRINGTON STUDENT UNION**  
**SUMMARY OF ASBESTOS SAMPLES AND ANALYSIS RESULTS**

Sample Number	Type of Sample	Location of Sample	Asbestos Content
009-07	Plaster Coat	Exterior Overhang	NAD
<b>Ambient Sampling Event July 21, 2011</b> <b>Ambient Project# 110718AA</b>			
01-01	Spray-On	East Entryway	NAD
01-02	Spray-On	North Entryway	NAD
01-03	Spray-On	West Entryway	NAD
<b>Ambient Sampling Event December 6, 2011</b> <b>Ambient Project# 111202AA</b>			
<b>Bathrooms</b>			
010-01	2x2 Ceramic Floor Tile	Room 121 Hall	NAD
010-02	2x2 Ceramic Floor Tile	Room 120 Hall	NAD
011-01	2x2 Ceramic Floor Tile Grout	Room 121 Hall	NAD
011-02	2x2 Ceramic Floor Tile Grout	Room 120 Hall	NAD
012-01	Brown Popcorn Ceiling	Room 120 Hall	NAD
012-02	Brown Popcorn Ceiling	Room 207 Hall	NAD
012-03	Brown Popcorn Ceiling	Room 121 Hall	NAD
013-01	Brown 1x1 Ceramic Floor Tile	Room 122A Women	NAD
013-02	Brown 1x1 Ceramic Floor Tile	Room 123A Men	NAD
014-01	Brown 1x1 Floor Tile Grout	Room 122 Women	NAD
014-02	Brown 1x1 Floor Tile Grout	Room 123A Men	NAD
015-01	12x12 Terracotta Floor Tile	Room 207 Hall	NAD
015-02	12x12 Terracotta Floor Tile	Room 206 Hall	NAD
016-01	Yellow Floor Tile Mastic	Room 207 Hall	NAD
016-02	Yellow Floor Tile Mastic	Room 206 Hall	NAD
017-01	Yellow Carpet Mastic	Room 207 Hall	NAD
017-02	Yellow Carpet Mastic	Room 207 Hall	NAD
018-01	Black 6" Cove Base	Room 206 Hall	NAD
018-02	Black 6" Cove Base	Room 207 Hall	NAD
019-01	Yellow Cove Base Mastic	Room 206 Hall	NAD
019-02	Yellow Cove Base Mastic	Room 207 Hall	NAD
020-01	White 3x3 Ceramic Wall Tile	Room 125 Women	NAD
020-02	White 3x3 Ceramic Wall Tile	Room 231 Women	NAD
021-01	White 3x3 Ceramic Wall Tile Grout	Room 125 Women	NAD



**SUNY POTSDAM**  
**BARRINGTON STUDENT UNION**  
**SUMMARY OF ASBESTOS SAMPLES AND ANALYSIS RESULTS**

Sample Number	Type of Sample	Location of Sample	Asbestos Content
021-02	White 3x3 Ceramic Wall Tile Grout	Room 231 Women	NAD
022-01	Plaster Wall Skim	Room 226 Women	NAD
022-02	Plaster Wall Skim	Room 207 Hall	NAD
022-03	Plaster Wall Skim	Room 121 Hall	NAD
022-04	Plaster Wall Skim	Room 125 Women	NAD
022-05	Plaster Wall Skim	Room 123 Men	NA
022-06	Plaster Wall Skim	Room 123 Men	NAD
023-01	Plaster Wall Base	Room 226 Women	NAD
023-02	Plaster Wall Base	Room 207 Hall	NAD
023-03	Plaster Wall Base	Room 121 Hall	NAD
023-04	Plaster Wall Base	Room 125 Women	NAD
023-05	Plaster Wall Base	Room 123 Men	NAD
024-01	Sheetrock	Room 120 Hall	NAD
024-02	Sheetrock	Room 120 Hall	NAD
025-01	Vinyl Wall Paper	Room 207 Hall	NAD
025-02	Vinyl Wall Paper	Room 121 Hall	NAD
026-01	Plaster Ceiling Skim	Room 231 Women	NAD
026-02	Plaster Ceiling Skim	Room 124 Men	NAD
026-03	Plaster Ceiling Skim	Room 123 Men	NAD
027-01	Plaster Ceiling Base	Room 231 Women	NAD
027-02	Plaster Ceiling Base	Room 124 Men	NAD
027-03	Plaster Ceiling Base	Room 123 Men	NAD
028-01	White Caulk	Room 231 Women Vanity	NAD
028-02	White Caulk	Room 226 Women Vanity	NAD
<b>Ambient Sampling Event March 1, 2012</b> <b>Ambient Project# 120229AB</b>			
001-01	2x4 Drop Ceiling Tile – White w/ moderate horizontal fissures	Room 219	NAD
001-02	2x4 Drop Ceiling Tile – White w/ moderate horizontal fissures	Hall Adjacent to Mailroom	NAD
002-01	2x4 Drop Ceiling Tile – White w/ large and deep horizontal fissures	College Store – Storage	NAD
002-02	2x4 Drop Ceiling Tile –	College Store – Storage	NAD

**SUNY POTSDAM**  
**BARRINGTON STUDENT UNION**  
**SUMMARY OF ASBESTOS SAMPLES AND ANALYSIS RESULTS**

Sample Number	Type of Sample	Location of Sample	Asbestos Content
	White w/ large and deep horizontal fissures		
003-01	1x1 Splined Ceiling Tile	Room 215	NAD
003-02	1x1 Splined Ceiling Tile	Room 212	NAD
<b>Ambient Sampling Event May 23, 2012</b> <b>Ambient Project# 1200515AC</b>			
029-01	Fitting Insulation	Large Diameter in Wet Wall	7.8% Chrysotile
029-02	Fitting Insulation	Large Diameter in Wet Wall	NA/PS
030-01	Fitting Insulation	1" Diameter in Wet Wall	8.7% Chrysotile
030-02	Fitting Insulation	1" Diameter in Wet Wall	NA/PS
030-03	Fitting Insulation	1" Diameter Debris in Wet Wall	NA/PS
031-01	Fitting Insulation	Above Ceiling @ Panel Access	NAD
031-02	Fitting Insulation	Above Ceiling @ Panel Access	NAD
<b>Ambient Sampling Event July 10, 2012</b> <b>Ambient Project# 120709AB</b>			
001-01	Ceiling Base	Exterior Overhang – Front Entrance	NAD
001-02	Ceiling Base	Exterior Overhang – Front Entrance	NAD
001-03	Ceiling Base	Exterior Overhang – Front Entrance	NAD
002-01	Ceiling Finish	Exterior Overhang – Front Entrance	NAD
002-02	Ceiling Finish	Exterior Overhang – Front Entrance	NAD
002-03	Ceiling Finish	Exterior Overhang – Front Entrance	NAD
003-01	Caulk	Inside/Outside Front Entrance Overhang	NAD
003-02	Caulk	Inside/Outside Front Entrance Overhang	NAD
<b>Ambient Sampling Event December 20, 2012</b> <b>Ambient Project# 121221AG</b>			
001-01	12x12 Orange VFT	2 <sup>nd</sup> Floor Bathroom	NAD
001-02	12x12 Orange VFT	2 <sup>nd</sup> Floor Bathroom	NAD
002-01	12x12 Mastic	2 <sup>nd</sup> Floor Bathroom	NAD
002-02	12x12 Mastic	2 <sup>nd</sup> Floor Bathroom	NAD
003-01	Debris on Floor	3 <sup>rd</sup> Floor Mechanical Room	NAD



**SUNY POTSDAM**  
**BARRINGTON STUDENT UNION**  
**SUMMARY OF ASBESTOS SAMPLES AND ANALYSIS RESULTS**

Sample Number	Type of Sample	Location of Sample	Asbestos Content
003-02	Debris on Floor *	3 <sup>rd</sup> Floor Mechanical Room	30.8% Chrysotile
003-03	Debris on Floor *	3 <sup>rd</sup> Floor Mechanical Room	NA/PS
<b>Ambient Sampling Event February 26, 2013</b> <b>Ambient Project #: 130222AA</b>			
032-01	Debris- Mud Joint Packing	3 <sup>rd</sup> Floor Mechanical Room	NAD
032-02	Debris- Mud Joint Packing	3 <sup>rd</sup> Floor Mechanical Room	NAD
<b>Ambient Sampling Event March 7, 2013</b> <b>Ambient Project #: 130307AA</b>			
001-01	Cementious Debris	Kitchen Ramp	NAD
001-02	Cementious Board	Kitchen Ramp Door	NAD
001-03	Cementious Board	Kitchen Ramp Door	NAD
002-01	Sheetrock	2 <sup>nd</sup> Floor MPR	NAD
002-02	Sheetrock	2 <sup>nd</sup> Floor MPR	NAD
003-01	Joint Compound	2 <sup>nd</sup> Floor MPR	NAD
003-02	Joint Compound	2 <sup>nd</sup> Floor MPR	NAD
<b>Ambient Sampling Event March 21, 2013</b> <b>Ambient Project #: 130320AA- BASEMENT</b>			
01-01	Insulation	Steam Line-Basement	12.5% Amosite Trace Chrysotile
01-02	Insulation	Steam Line-Basement	NA/PS
01-03	Insulation	Steam Line-Basement	NA/PS
02-01	Mudded Fitting	Non Leaking Pipe-Basement	NAD
02-02	Mudded Fitting	Non Leaking Pipe-Basement	NAD
02-03	Mudded Fitting	Non Leaking Pipe-Basement	NAD
03-01	Mudded Fitting	Leaking Pipe-Basement	NAD
03-02	Mudded Fitting	Leaking Pipe-Basement	NAD
03-03	Mudded Fitting	Leaking Pipe-Basement	NAD
04-01	Mudded Fitting	Chilled Water Supply Elbow	NAD
04-02	Mudded Fitting	Chilled Water Supply Elbow	NAD
04-03	Mudded Fitting	Chilled Water Supply Elbow	NAD
05-01	Mudded Fitting	Chilled Water Return Elbow	NAD
05-02	Mudded Fitting	Chilled Water Return Elbow	NAD
05-03	Mudded Fitting	Chilled Water Return Elbow	NAD
06-01	Mudded Fitting	Sewer Drain Cleanout	1.3% Amosite
06-02	Mudded Fitting	Sewer Drain Cleanout	NA/PS



**SUNY POTSDAM**  
**BARRINGTON STUDENT UNION**  
**SUMMARY OF ASBESTOS SAMPLES AND ANALYSIS RESULTS**

Sample Number	Type of Sample	Location of Sample	Asbestos Content
06-03	Mudded Fitting	Sewer Drain Cleanout	NA/PS
07-01	Debris # 2 *	Debris pile #2	25.0% Amosite
07-02	Debris # 2 *	Debris pile #2	NA/PS
08-01	Debris #3 *	Debris pile #3	NAD
08-02	Debris #3 *	Debris pile #3	NAD
09-01	Debris #1 *	Debris pile #1	30.8% Amosite
09-02	Debris #1 *	Debris pile #1	NA/PS
<b>Ambient Sampling Event March 26, 2013</b> <b>Ambient Project #: 130320AA</b>			
01-01	Fire Doors	East Entry to Post Office	30.8% Amosite
01-02	Fire Doors	East Entry to Post Office	26.7% Amosite
01-03	Fire Doors	2 <sup>nd</sup> Floor Kitchen Doors	30.8% Amosite
01-04	Fire Doors	2 <sup>nd</sup> Floor Kitchen Doors	23.5% Amosite
01-05	Fire Doors	2 <sup>nd</sup> Floor Center Hallway	17.4% Amosite
01-06	Fire Doors	2 <sup>nd</sup> Floor Center Hallway	17.4% Amosite
02-07	Blue Grey Floor Tile	1 <sup>st</sup> Floor Dining Area	NAD
02-08	Blue Grey Floor Tile	1 <sup>st</sup> Floor Dining Area	NAD
02-09	Green Floor Tile	1 <sup>st</sup> Floor Dining Area	NAD
02-10	Green Floor Tile	1 <sup>st</sup> Floor Dining Area	NAD
02-11	Green and Red Floor Tile	1 <sup>st</sup> Floor Dining Area	NAD
02-12	Green and Red Floor Tile	1 <sup>st</sup> Floor Dining Area	NAD
02-13	Black Floor Tile	1 <sup>st</sup> Floor Dining Area	NAD
02-14	Black Floor Tile	1 <sup>st</sup> Floor Dining Area	NAD
03-15	Cove Base	1 <sup>st</sup> Floor Dining Area	NAD
03-16	Cove Base	1 <sup>st</sup> Floor Dining Area	NAD
03-17	Tile Adhesive	1 <sup>st</sup> Floor Dining Area	NAD
03-18	Tile Adhesive	1 <sup>st</sup> Floor Dining Area	NAD
<b>Ambient Sampling Event April 18, 2013</b> <b>Ambient Project #: 130419AC</b>			
01-01	Skimcoat - Wall	Center Hallway of Petes Place-2 <sup>nd</sup> Floor	NAD
01-02	Skimcoat - Wall	Center Hallway of Petes Place-2 <sup>nd</sup> Floor	NAD
01-03	Skimcoat - Wall	Center Hallway of Petes Place-2 <sup>nd</sup> Floor	NAD



**SUNY POTSDAM**  
**BARRINGTON STUDENT UNION**  
**SUMMARY OF ASBESTOS SAMPLES AND ANALYSIS RESULTS**

Sample Number	Type of Sample	Location of Sample	Asbestos Content
01-04	Skimcoat - Wall	Center Hallway of Petes Place-2 <sup>nd</sup> Floor	NAD
01-05	Skimcoat - Wall	Center Hallway of Petes Place-2 <sup>nd</sup> Floor	NAD
02-06	Plaster-Wall (Finish Coat)	Center Hallway of Petes Place-2 <sup>nd</sup> Floor	NAD
02-07	Plaster-Wall (Finish Coat)	Center Hallway of Petes Place-2 <sup>nd</sup> Floor	NAD
02-08	Plaster-Wall (Finish Coat)	Center Hallway of Petes Place-2 <sup>nd</sup> Floor	NAD
02-09	Plaster-Wall (Finish Coat)	Center Hallway of Petes Place-2 <sup>nd</sup> Floor	NAD
02-10	Plaster-Wall (Finish Coat)	Center Hallway of Petes Place-2 <sup>nd</sup> Floor	NAD
03-11	Wall Protector	Center Hallway of Petes Place-2 <sup>nd</sup> Floor	NAD
03-12	Wall Protector	Center Hallway of Petes Place-2 <sup>nd</sup> Floor	NAD
04-13	Floor - Tan Tile 12x12	East Lobby	NAD
04-14	Floor - Tan Tile 12x12	West Lobby	NAD
05-15	Floor - White Tile 12x12	East Lobby	NAD
05-16	Floor - White Tile 12x12	East Lobby	NAD
06-17	Floor - Grey Tile 12x12	West Lobby	NAD
06-18	Floor - Grey Tile 12x12	West Lobby	NAD
07-19	Floor Tile Adhesive (all colors)	East Lobby	NAD
07-20	Floor Tile Adhesive (all colors)	West Lobby	NAD
08-21	Cove Base	East Lobby	NAD
08-22	Cove Base	West Lobby	NAD
09-23	Cove Base Glue	East Lobby	NAD
09-24	Cove Base Glue	West Lobby	NAD
<b>Ambient Sampling Event May 21, 2013</b> <b>Ambient Project #: 130520AA</b> <b>Dining Hall<sup>(1)</sup></b>			
01-01	Green Floor Tile	Outside West Entrance	NAD
02-02	Red Floor Tile	4' West of Counter	NAD

**SUNY POTSDAM**  
**BARRINGTON STUDENT UNION**  
**SUMMARY OF ASBESTOS SAMPLES AND ANALYSIS RESULTS**

Sample Number	Type of Sample	Location of Sample	Asbestos Content
03-04	White 9x9 Floor Tile	4' from North below Stage	NAD
03-03	White 9x9 Floor Tile	Center, below Stage	NAD
04-05	Yellow (9x9) Tile Adhesive	West end of Stage	NAD
04-06	Yellow (9x9) Tile Adhesive	6' from West end of Stage	NAD
05-07	Debris	West side of counter	NAD
05-08	Debris	West side of counter	NAD
<b>Ambient Sampling Event May 29, 2013</b> <b>Ambient Project #: 130520AA</b> <b>Basement Area 2</b>			
B501-01	Mudded Fitting	Roof Drain	0.97% Amosite
B501-02	Mudded Fitting	Roof Drain	0.95% Amosite
B501-03	Mudded Fitting	Roof Drain	0.98% Amosite
B502-04	Mudded Fitting	Condensation Line	NAD
<b>Ambient Sampling Event: January 6, 2014</b> <b>Ambient Project # 140107AA</b> <b>Basement Mechanical</b>			
0101-01	Mudded Fitting	Small Valve Mechanical Line 1	NAD
<b>Ambient Sampling Event: January 15, 2014</b> <b>2<sup>nd</sup> Floor Hall</b>			
0102-01	12x12 Crag Ceiling Tile	2 <sup>nd</sup> Floor Hall, by Room 217	NAD
0102-02	12x12 Crag Ceiling Tile	2 <sup>nd</sup> Floor Hall, by Room 217	NAD

NAD – No asbestos detected

NA/PS – Not analyzed, positive stop. First sample in homogenous grouping positive.

NA – Not analyzed

\* Samples collected as part of a contamination assessment to address an incidental disturbance in the basement. A site specific variance was developed and approved by NYSDOL. A contractor is scheduled to perform cleanup activities in April 2013.

(1) The floor tile samples collected on this date were part of an assessment for a potential incidental disturbance. The white 9x9 floor tile and mastic was discovered under the green and red floor tile (non asbestos containing) during a renovation. The green and red floor tile sampled on this date were just confirmatory samples for those previously collected on March 26, 2013 and found to be negative for asbestos. All results indicate that there was no asbestos disturbance in this area.



**SUNY POTSDAM  
BARRINGTON STUDENT UNION  
ASBESTOS CONTAINING MATERIALS**

Sample No.	Material Description	Sample Location	Asbestos %	Homogenous Locations	Condition	Friability	Qty*
02-01	Caulking	Exterior Door	1.6% Tremolite 0.4% Chrysotile	TBD	Good	Friable	<10 sq ft
029-01	Fitting Insulation	Large Diameter in Wet Wall	7.8% Chrysotile	TBD	Good	Friable	<10 sq ft
030-01	Fitting Insulation	1" Diameter in Wet Wall	8.7% Chrysotile	TBD	Good	Friable	<10 sq ft
003-02	Debris on Floor	3 <sup>rd</sup> Floor Mechanical Room	30.8% Chrysotile	TBD	Damaged	Friable	<10 sq ft
01-01	Fire Doors	East Entry to Post Office	30.8% Amosite	TBD	Damaged	Friable	60 sq ft
01-02	Fire Doors	East Entry to Post Office	26.7% Amosite	TBD	Damaged	Friable	60 sq ft
01-03	Fire Doors	2 <sup>nd</sup> Floor Kitchen Doors	30.8% Amosite	TBD	Damaged	Friable	50 sq ft
01-04	Fire Doors	2 <sup>nd</sup> Floor Kitchen Doors	23.5% Amosite	TBD	Damaged	Friable	50 sq ft
01-05	Fire Doors	2 <sup>nd</sup> Floor Center Hallway	17.4% Amosite	TBD	Damaged	Friable	60 sq ft
01-06	Fire Doors	2 <sup>nd</sup> Floor Center Hallway	17.4% Amosite	TBD	Damaged	Friable	60 sq ft
01-01	Insulation	Steam Line-Basement	12.5% Amosite Trace Chrysotile	TBD	Significantly Damaged	Friable	
06-01	Mudded Fitting	Sewer Drain Cleanout	1.3% Amosite	TBD	Significantly Damaged	Friable	
07-01	Debris # 2 **	Debris pile #2	25.0% Amosite	TBD	Significantly Damaged	Friable	
09-01	Debris #1 **	Debris pile #1	30.8% Amosite	TBD	Significantly Damaged	Friable	

\* Quantities are only estimates and should be field verified.

\* Quantities only reflect renovation areas and do not represent other homogeneous locations throughout the school.

\*\* Samples collected as part of a contamination assessment to address an incidental disturbance in the basement. A site specific variance was developed and approved by NYSDOL. A contractor is scheduled to perform cleanup activities in April 2013.





Please Reply To:

**AmeriSci New York**

117 EAST 30TH ST.  
NEW YORK, NY 10016  
TEL: (212) 679-8600 • FAX: (212) 679-3114

**FACSIMILE TELECOPY TRANSMISSION**

<b>To:</b> Joella Viscusi Ambient Environmental, Inc.	<b>From:</b> Ravi N. Krishnappa
<b>Fax #:</b> (518) 482-0750	<b>AmeriSci Job #:</b> 214012572
<b>Email:</b> joellav@ambient-env.com, results@ambient-env.com	<b>Subject:</b> ELAP-PLM/TEM 24 hour Results
	<b>Client Project:</b> 131223AC; SUNY Potsdam; 44 Pierrepont Ave., Potsdam, NY; Barrington Hall, 2nd

**Date:** Saturday, January 18, 2014  
**Time:** 09:51:12

**Number of Pages:**

04  
(including cover sheet)

**Comments:**

CONFIDENTIALITY NOTICE: Unless otherwise indicated, the information contained in this communication is confidential information intended for use of the individual named above. If the reader of this communication is not the intended recipient, you are hereby notified that any dissemination, distribution or copying of this communication is prohibited. If you have received this communication in error, please immediately notify the sender by telephone and return the original message to the above address via the US Postal Service at our expense. Preliminary data reported here will be verified before final report is issued. Samples are disposed of in 60 days or unless otherwise instructed by the protocol or special instructions in writing. Thank you.

**Certified Analysis   Service 24 Hours A Day • 7 Days A Week   Competitive Prices**  
visit our web site - [www.amerisci.com](http://www.amerisci.com)

**Boston • Los Angeles • New York • Richmond**

**AmeriSci New York**

117 EAST 30TH ST.  
NEW YORK, NY 10016  
TEL: (212) 679-8600 • FAX: (212) 679-3114

## PLM Bulk Asbestos Report

Ambient Environmental, Inc.  
Attn: Joella Viscusi  
12 Colvin Avenue  
  
Albany, NY 12206

Date Received 01/17/14 AmeriSci Job # 214012572  
Date Examined 01/18/14 P.O. #  
ELAP # 11480 Page 1 of 1  
RE: 131223AC; SUNY Potsdam; 44 Pierrepont Ave., Potsdam,  
NY; Barrington Hall, 2nd Floor Hallway

Client No. / HGA	Lab No.	Asbestos Present	Total % Asbestos
01 0102	214012572-01 Location: 12 x 12 Crag Ceiling Tile - 2nd Floor Hall, By Rm. 217	No	NAD (by NYS ELAP 198.6) by Ravi N. Krishnappa on 01/18/14
Analyst Description: OffWhite, Homogeneous, Fibrous, Bulk Material			
Asbestos Types:			
Other Material: Non-fibrous 5.6 %			
02 0102	214012572-02 Location: 12 x 12 Crag Ceiling Tile - 2nd Floor Hall, By Rm. 217	No	NAD (by NYS ELAP 198.6) by Ravi N. Krishnappa on 01/18/14
Analyst Description: OffWhite, Homogeneous, Fibrous, Bulk Material			
Asbestos Types:			
Other Material: Non-fibrous 5.6 %			

**Reporting Notes:**

Analyzed by: Ravi N. Krishnappa

\*NAD/NSD = no asbestos detected; NA = not analyzed; NA/PS = not analyzed/positive stop; PLM Bulk Asbestos Analysis by EPA 600/M4-82-020 per 40 CFR 763 (NVLAP Lab Code 200546-0), ELAP PLM Method 198.1 for NY friable samples, which includes the identification and quantitation of vermiculite or 198.6 for NOB samples or EPA 400 pt ct by EPA 600/M4-82-020 (NY ELAP Lab ID11480); Note: PLM is not consistently reliable in detecting asbestos in floor coverings and similar non-friable organically bound materials. NAD or Trace results by PLM are inconclusive, TEM is currently the only method that can be used to determine if this material can be considered or treated as non asbestos-containing in NY State (also see EPA Advisory for floor tile, FR 59,146,38970,8/1/94) National Institute of Standards and Technology Accreditation requirements mandate that this report must not be reproduced except in full without the approval of the lab. This PLM report relates ONLY to the items tested. AIHA Lab # 102843, RI Cert#AAL-094, CT Cert#PH-0186, Mass Cert#AA000054.

Reviewed By: \_\_\_\_\_ END OF REPORT \_\_\_\_\_



Table I

## Summary of Bulk Asbestos Analysis Results

131223AC; SUNY Potsdam; 44 Pierrepont Ave., Potsdam, NY; Barrington Hall, 2nd Floor Hallway

AmeriSci Sample #	Client Sample#	HG Area	Sample Weight (gram)	Heat Sensitive Organic %	Acid Soluble Inorganic %	Insoluble Non-Asbestos Inorganic %	** Asbestos % by PLM/DS	** Asbestos % by TEM
01	01	0102	0.161	6.8	87.6	5.6	NAD	NAD
Location: 12 x 12 Crag Ceiling Tile - 2nd Floor Hall, By Rm. 217								
02	02	0102	0.162	10.5	84.0	5.6	NAD	NAD
Location: 12 x 12 Crag Ceiling Tile - 2nd Floor Hall, By Rm. 217								

Analyzed by: Ravi N. Krishappa



Date Analyzed 1/18/2014

\*\*Quantitative Analysis (Semi/Full): Bulk Asbestos Analysis - PLM by EPA 600/M4-82-020 per 40 CFR or ELAP 198.1 for New York friable samples or ELAP 198.6 for New York NOB samples; TEM (Semi/Full) by EPA 600/R-93/116 (not covered by NVLAP Bulk accreditation) or ELAP 198.4; for New York samples; NAD = no asbestos detected during a quantitative analysis; NA = not analyzed; Trace = <1%; Quantitation for beginning weights of <0.1 grams should be considered as qualitative only; Qualitative Analysis: Asbestos analysis results of "Present" or "NVA = No Visible Asbestos" represents results for Qualitative PLM or TEM Analysis only (no accreditation coverage available from any regulatory agency for qualitative analyses); AIHA Lab # 102843, NVLAP Lab Code 200546-0, NYSDOH ELAP Lab ID#11480.

Warning Note: PLM limitation, only TEM will resolve fibers <0.25 micrometers in diameter. TEM bulk analysis is representative of the fine grained matrix material and may not be representative of non-uniformly dispersed debris for which PLM evaluation is recommended (i.e. soils and other heterogeneous materials).

Reviewed By: \_\_\_\_\_



**Ambient Environmental, Inc.**  
Comprehensive Building Science Solutions  
12 Colvin Ave. Albany, NY 12206  
PH: 518-482-0704 | FX: 518-482-0750

214012572

# BULK SAMPLE DATA AND CHAIN OF CUSTODY FORM

### PROJECT INFORMATION

1. Client:	2. Project Name:	2b. Client Contact:
SVUW Patsdam		
3. Project Number:	3a. Task Number:	4. Inspector:
13123AC		
6. Sample TAT: <input checked="" type="checkbox"/> 24 HR <input type="checkbox"/> 48 HR <input type="checkbox"/> 72 HR <input type="checkbox"/> 5 Day <input type="checkbox"/> Other	7. Building Name:	8. Sampling Areas:
	Barrington Hall	2nd Floor Hallway
9. Comments: (Field)		5. Collection Date:
<input checked="" type="checkbox"/> Analyze to First Positive By Homogeneous Material <input checked="" type="checkbox"/> For Negative NOB PLM's, continue to TEM		1-15-14
2a. Project Address:		
44 Riverside Ave Patsdam NY		
2c. Client Contact:		
Long Leashamb		

**BULK SAMPLE LOCATION**

## TYPE OF MATERIALS

[illegible]

### CHAIN OF CUSTODY

20. Relinquished By	21. Date	22. Time	23. Received By:	24. Date	25. Time
<i>Shawn Jack</i>	1-5-11	19:39	<i>Justin W</i>	1/13/14	1245
II					
III					

## LAB INFORMATION

26. Lab Name	27. Date	28. Time
a. Analyzed By:		
b. QC by:		
c. Lab Batch #:		

29. Ambient Project Manager:		30. Results To: _____ Phone #'s: _____ Fax: _____		31. Drawings: <input type="checkbox"/> Sample Locations <input type="checkbox"/> Material Locations		32. Comments:	



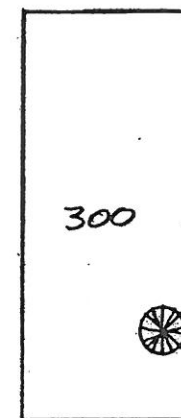

MECHANICAL LEVEL

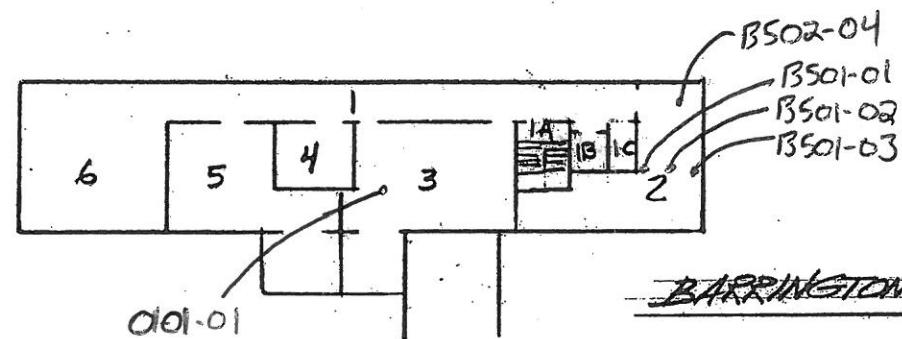

BARRINGTON STUDENT UNION

BASEMENT

BAR-SLI 8/92



3/98

# Bulk Sample Locations

- Sample locations

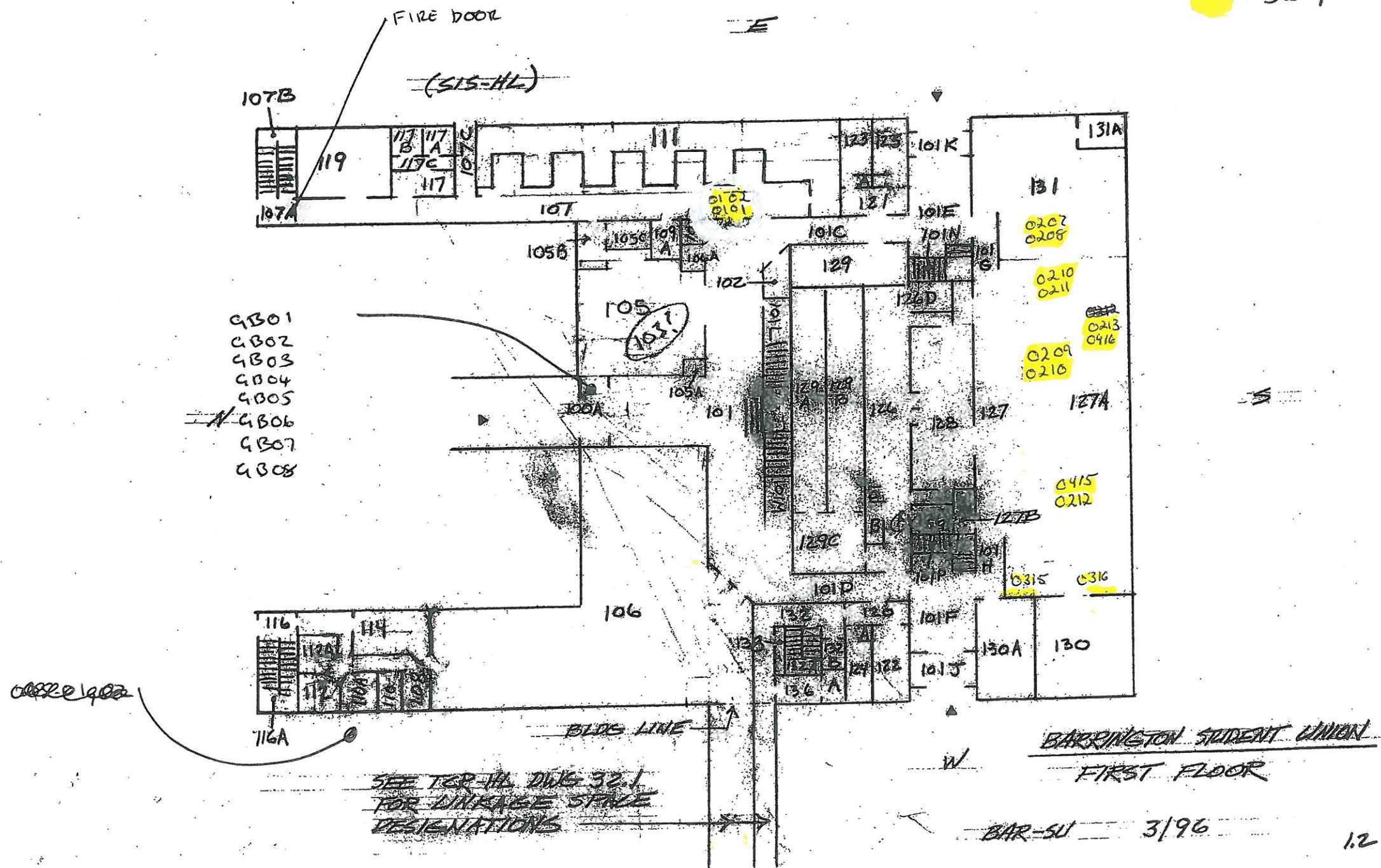



# Bulk Sample Locations

● - Sample locations

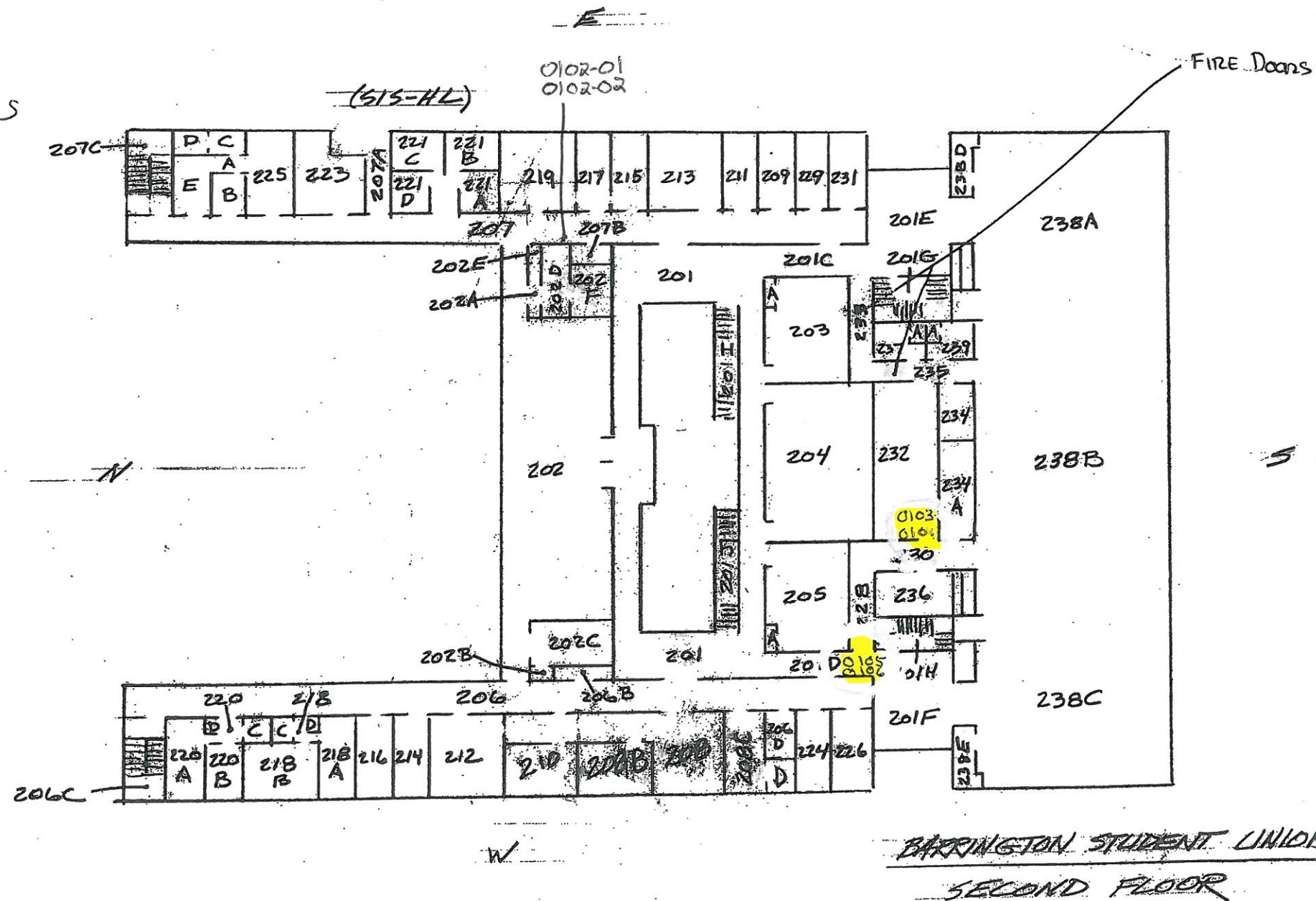

BAR-SU 6/98



3/98

# Asbestos Containing Material Locations

1 FIRE DOOR

(SIS-HL)

- Asbestos containing materials

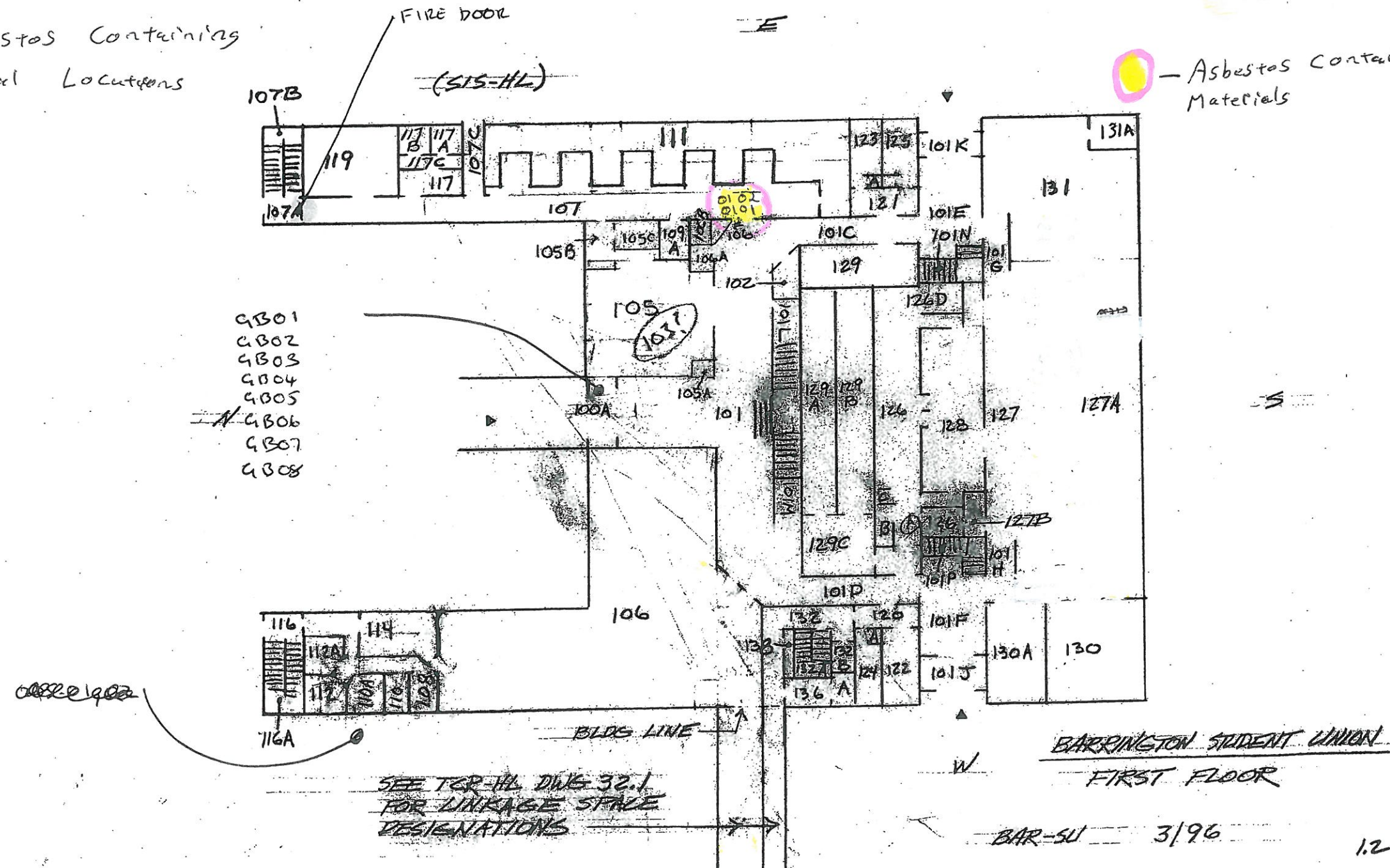

BARRINGTON STUDENT UNION  
FIRST FLOOR

BAR-SU 3/96

1.2



## FIRE Doors

(515-HL)

 - Asbestos Containing Materials

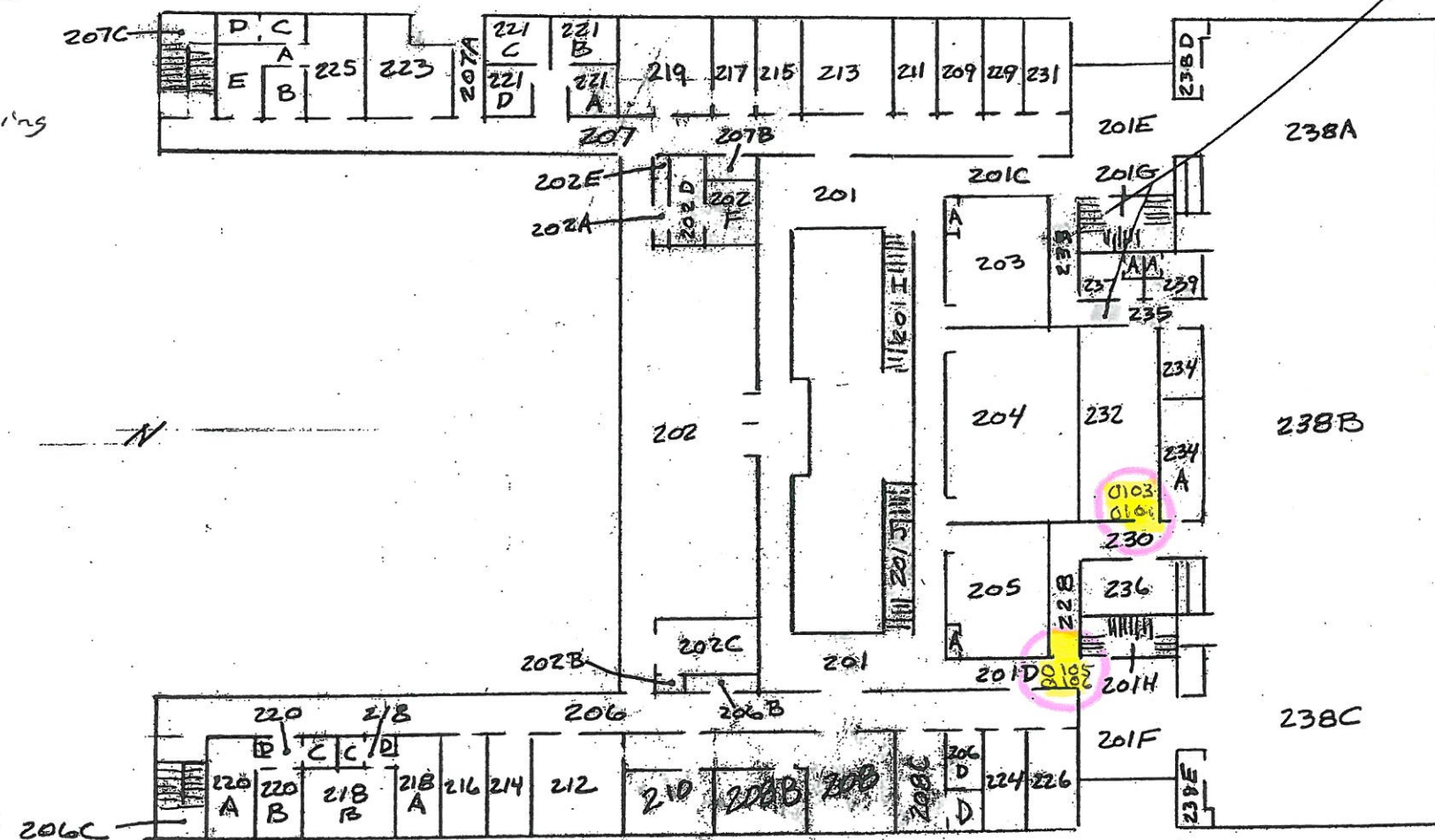

5

W

BARRINGTON STUDENT UNION

SECOND FLOOR

BAR-SU 6/98