







SORCONT	
<u>SORCONT PIDM</u>	<u>NUMBER(8)</u>
<u>SORCONT CTYP_CODE</u>	<u>VARCHAR2(3)</u>
<u>SORCONT CONTACT_DATE</u>	<u>DATE</u>
<u>SORCONT_ACTIVITY_DATE</u>	<u>DATE</u>



STVTEAC 0..n

Rn 0,1

SORTEST	
<u>SORTEST_PIDM</u>	NUMBER(8)
<u>SORTEST_TESC_CODE</u>	VARCHAR2(4)
<u>SORTEST_TEST_DATE</u>	DATE
<u>SORTEST_TEST_SCORE</u>	VARCHAR2(5)
<u>SORTEST_TEST_CODE</u>	VARCHAR2(4)

STVRSLT	
---------	--

0,n
Rn
0,1

SORAPPT	
SORAPPT_PIDM	NUMBER(8)
SORAPPT_CONTACT_DATE	DATE
SORAPPT_CONTACT_FROM_TIME	NUMBER(4)
SORAPPT_CONTACT_TO_TIME	NUMBER(4)
SORAPPT_CTYP_CODE	VARCHAR2(3) null
SORAPPT_RECR_CODE	VARCHAR2(3) null
SORAPPT_SBG_CODE	VARCHAR2(6) null
SORAPPT_RSLT_CODE	VARCHAR2(4) null

SORBCNT	
<u>SORBCNT_SBG_CODE</u>	<u>VARCHAR2(6)</u>
<u>SORBCNT_NAME</u>	<u>VARCHAR2(60)</u>
SORBCNT_PTYP_CODE	VARCHAR2(4) null
SORBCNT_PHONE_AREA	VARCHAR2(3) null
SORBCNT_PHONE_NUMBER	VARCHAR2(7) null
SORBCNT_PHONE_EXT	VARCHAR2(4) null
SORBCNT_ACTIVITY_DATE	DATE

1 Rn

Rn0,1

0,1

Rn

0,1

J

0, Rn



0,n

STVPTYP

J 0,1

GTVSDAX

STVBCHR







STVEPSC

0,1

SORMEPS
SORMEPS_MATL_CODE VARCHAR2(4)
SORMEPS_EPSC_CODE VARCHAR2(6)
SORMEPS_ACTIVITY_DATE DATE

SORINTS
SORINTS_PIDM NUMBER(8)
SORINTS_INTS_CODE VARCHAR2(2)
SORINTS_ACTIVITY_DATE DATE

1,1

1,1



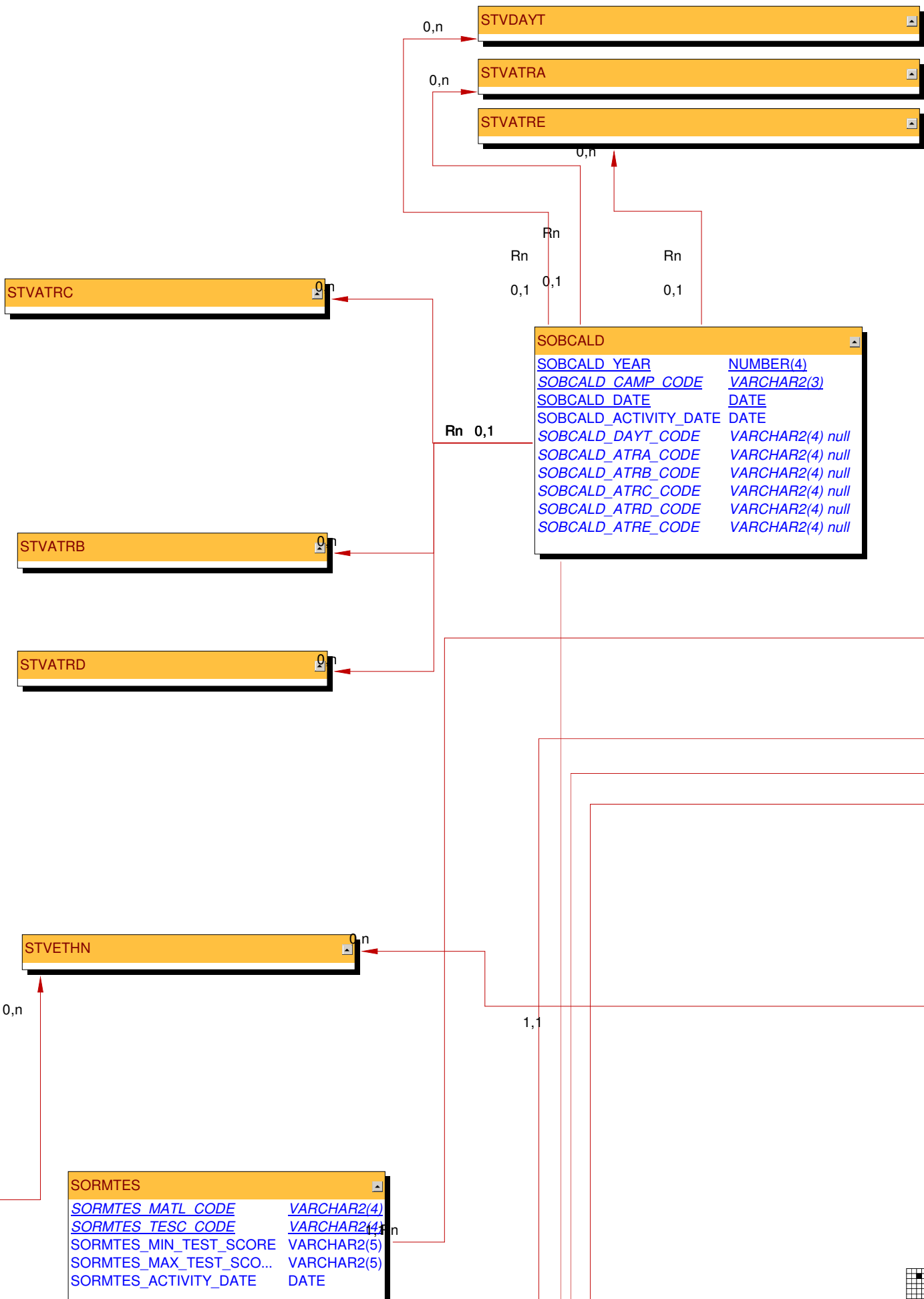

SOBCALD	
<u>SOBCALD_YEAR</u>	NUMBER(4)
<u>SOBCALD_CAMP_CODE</u>	VARCHAR2(3)
<u>SOBCALD_DATE</u>	DATE
SOBCALD_ACTIVITY_DATE	DATE
SOBCALD_DAYT_CODE	VARCHAR2(4) null
SOBCALD_ATHA_CODE	VARCHAR2(4) null
SOBCALD_ATHB_CODE	VARCHAR2(4) null
SOBCALD_ATHC_CODE	VARCHAR2(4) null
SOBCALD_ATHD_CODE	VARCHAR2(4) null
SOBCALD_ATHRE_CODE	VARCHAR2(4) null

SORMTES	
<u>SORMTES_MATL_CODE</u>	VARCHAR2(4)
<u>SORMTES_TESC_CODE</u>	VARCHAR2(4)
SORMTES_MIN_TEST_SCORE	VARCHAR2(5)
SORMTES_MAX_TEST_SCO...	VARCHAR2(5)
SORMTES_ACTIVITY_DATE	DATE



SORTSPC	
<u>SORTSPC_PIDM</u>	NUMBER(8)
<u>SORTSPC_TESC_CODE</u>	VARCHAR2(4)
<u>SORTSPC_TEST_DATE</u>	DATE
<u>SORTSPC_TSPT_CODE</u>	VARCHAR2(10)
SORTSPC_PERCENTILE	VARCHAR2(10)
SORTSPC_ACTIVITY_DATE	DATE
SORTSPC_USER_ID	VARCHAR2(30)
SORTSPC_DATA_ORIGIN	VARCHAR2(30) null

STVCTYP	

STVTESC	

SOBSBGI	
<u>SOBSBGI_SBG_CODE</u>	VARCHAR2(6)
SOBSBGI_STREET_LINE1	VARCHAR2(30) null
SOBSBGI_STREET_LINE2	VARCHAR2(30) null
SOBSBGI_STREET_LINE3	VARCHAR2(30) null
SOBSBGI_CITY	VARCHAR2(20)
SOBSBGI_STAT_CODE	VARCHAR2(3) null
SOBSBGI_CNTY_CODE	VARCHAR2(5) null
SOBSBGI_ZIP	VARCHAR2(10) null
SOBSBGI_NATN_CODE	VARCHAR2(5) null
SOBSBGI_ACTIVITY_DATE	DATE

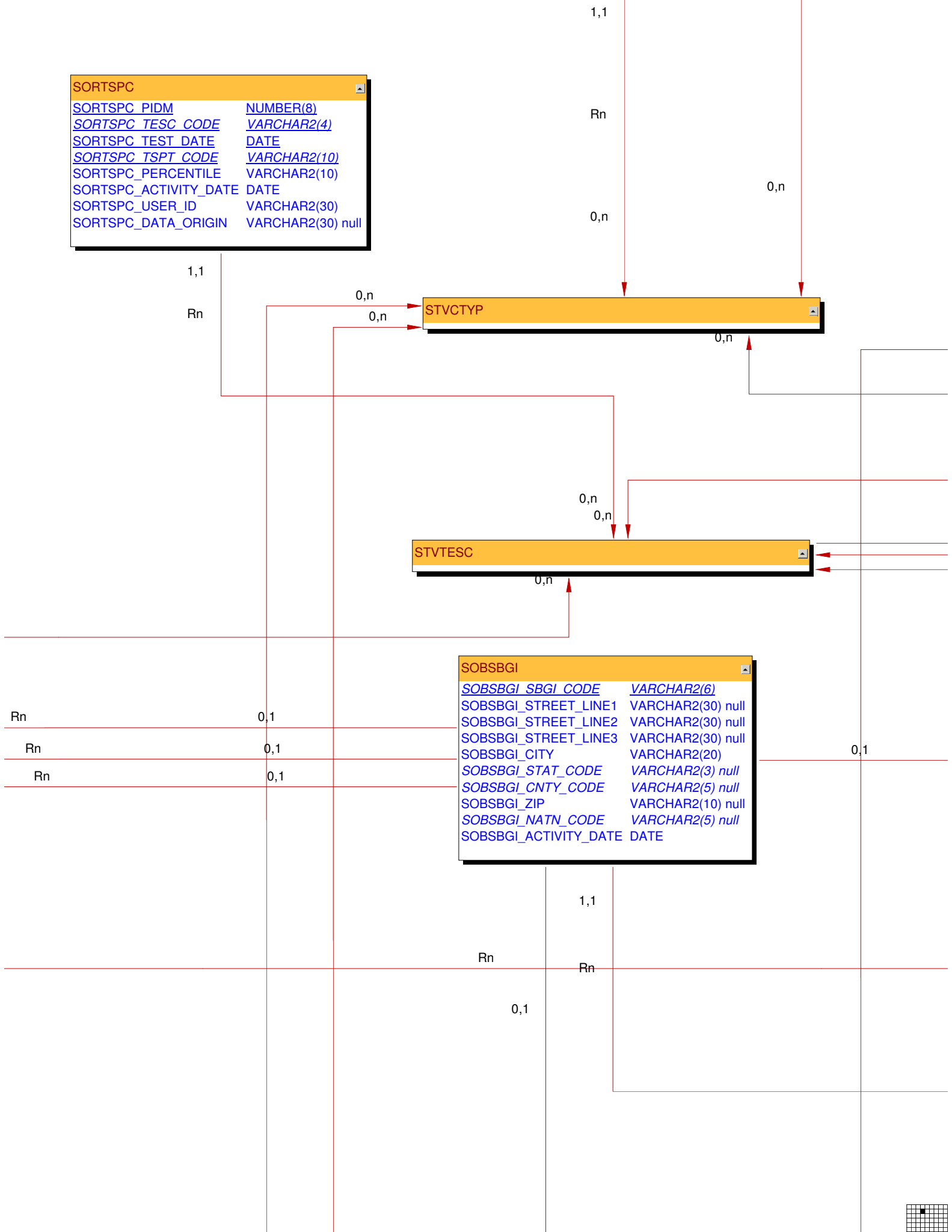

STVTEPR	0,1
---------	-----

STVTADM	0,1
---------	-----

STVTEFR	0,1
---------	-----

STVTEIN	0,1
---------	-----

<u>SORTEST_ISHC_CODE</u>	VARCHAR2(4) null
<u>SORTEST_TADM_CODE</u>	VARCHAR2(2) null
<u>SORTEST_ACTIVITY_DATE</u>	DATE
<u>SORTEST_ADMR_CODE</u>	VARCHAR2(4) null
<u>SORTEST_TEIN_CODE</u>	VARCHAR2(6) null
<u>SORTEST_TEFR_CODE</u>	VARCHAR2(2) null
<u>SORTEST_TEAC_CODE</u>	VARCHAR2(4) null
<u>SORTEST_TEPR_CODE</u>	VARCHAR2(2) null
<u>SORTEST_RCRV_IND</u>	VARCHAR2(1) null
<u>SORTEST_SAT_ORIG_SCORE</u>	VARCHAR2(5) null
<u>SORTEST_TERM_CODE_ENTRY</u>	VARCHAR2(6) null
<u>SORTEST_APPL_NO</u>	NUMBER(2) null
<u>SORTEST_INSTR_ID</u>	VARCHAR2(10) n...
<u>SORTEST_RELEASE_IND</u>	VARCHAR2(1) null
<u>SORTEST_EQUIV_IND</u>	VARCHAR2(1)
<u>SORTEST_SAT_ESSAY_ID</u>	VARCHAR2(10) n...

Rn 0,1

Rn 0,1

Rn 0,1

Rn 0,1

1,1

Rn

0,n

0,n

0,n

Rn

Rn

0,1

0,1

0,n

Rn

J

Rn

1,1

1,1

SORBETH	
<u>SORBETH_SBG_CODE</u>	VARCHAR2(6)
<u>SORBETH_DEMO_YEAR</u>	NUMBER(4)
<u>SORBETH_ETHN_CODE</u>	VARCHAR2(2)
<u>SORBETH_ETHN_PERCENT</u>	NUMBER(3) ...
<u>SORBETH_ACTIVITY_DATE</u>	DATE

1,1

Rn

0,n

SORMAJR	
<u>SORMAJR_PIDM</u>	NUMBER(8)
<u>SORMAJR_SBG_CODE</u>	VARCHAR2(6)
<u>SORMAJR_DEGC_CODE</u>	VARCHAR2(6) null
<u>SORMAJR_DEGR_SEQ_NO</u>	NUMBER(2)
<u>SORMAJR_MAJR_CODE_MAJOR</u>	VARCHAR2(4)
<u>SORMAJR_ACTIVITY_DATE</u>	DATE

1,1

Rn

0,1

SORHSCH	
<u>SORHSCH_PIDM</u>	NUMBER(8)
<u>SORHSCH_SBG_CODE</u>	VARCHAR2(6)

Rn

0,1

0,1



SORAPPT_INTV_PIDM	NUMBER(8) null
SORAPPT_ACTIVITY_DATE	DATE

1,1

0,1 Rn

SORHSBJ	
<u>SORHSBJ_PIDM</u>	NUMBER(8)
<u>SORHSBJ_SBGI_CODE</u>	VARCHAR2(6)
<u>SORHSBJ_SBJC_CODE</u>	VARCHAR2(6)
SORHSBJ_GRADE	VARCHAR2(6) null
SORHSBJ_SUBJ_YEARS	NUMBER(4,2) null
SORHSBJ_SUBJ_GPA	VARCHAR2(24) null
SORHSBJ_ACTIVITY_DATE	DATE

1,1 Rn

0,n

STVADMR

0,n

STVINFC

0,1 Rn

0,n

0,n

0,1

Rn

0,n

0,n

STVTSRC

0,n

STVHONR

Rn

0,1

SORDEGR	
<u>SORDEGR_PIDM</u>	NUMBER(8)
<u>SORDEGR_SBGI_CODE</u>	VARCHAR2(6)
<u>SORDEGR_DEGC_CODE</u>	VARCHAR2(6) null
SORDEGR_DEGR_SEQ_NO	NUMBER(2)
SORDEGR_ATTEND_FROM	DATE null
SORDEGR_ATTEND_TO	DATE null
SORDEGR_HOURS_TRANSFERRED	NUMBER(11,3) ...
SORDEGR_GPA_TRANSFERRED	NUMBER(23,9) ...
SORDEGR_DEGC_DATE	DATE null
SORDEGR_DEGC_YEAR	VARCHAR2(4) null
<u>SORDEGR_COLL_CODE</u>	VARCHAR2(2) null
<u>SORDEGR_HONR_CODE</u>	VARCHAR2(6) null
SORDEGR_ACTIVITY_DATE	DATE
SORDEGR_TERM_DEGREE	VARCHAR2(1) null
SORDEGR_EGOL_CODE	VARCHAR2(2) null
SORDEGR_PRIMARY_IND	VARCHAR2(1) null

0,n

SORBDPL	
<u>SORBDPL_SBGI_CODE</u>	VARCHAR2(6)
<u>SORBDPL_DEMO_YEAR</u>	NUMBER(4)
<u>SORBDPL_DPLM_CODE</u>	VARCHAR2(2)
SORBDPL_ACTIVITY_DATE	DATE

1,1 Rn

1,1

1,1

Rn

0,n

0,n

STVDPLM

Rn

0,1



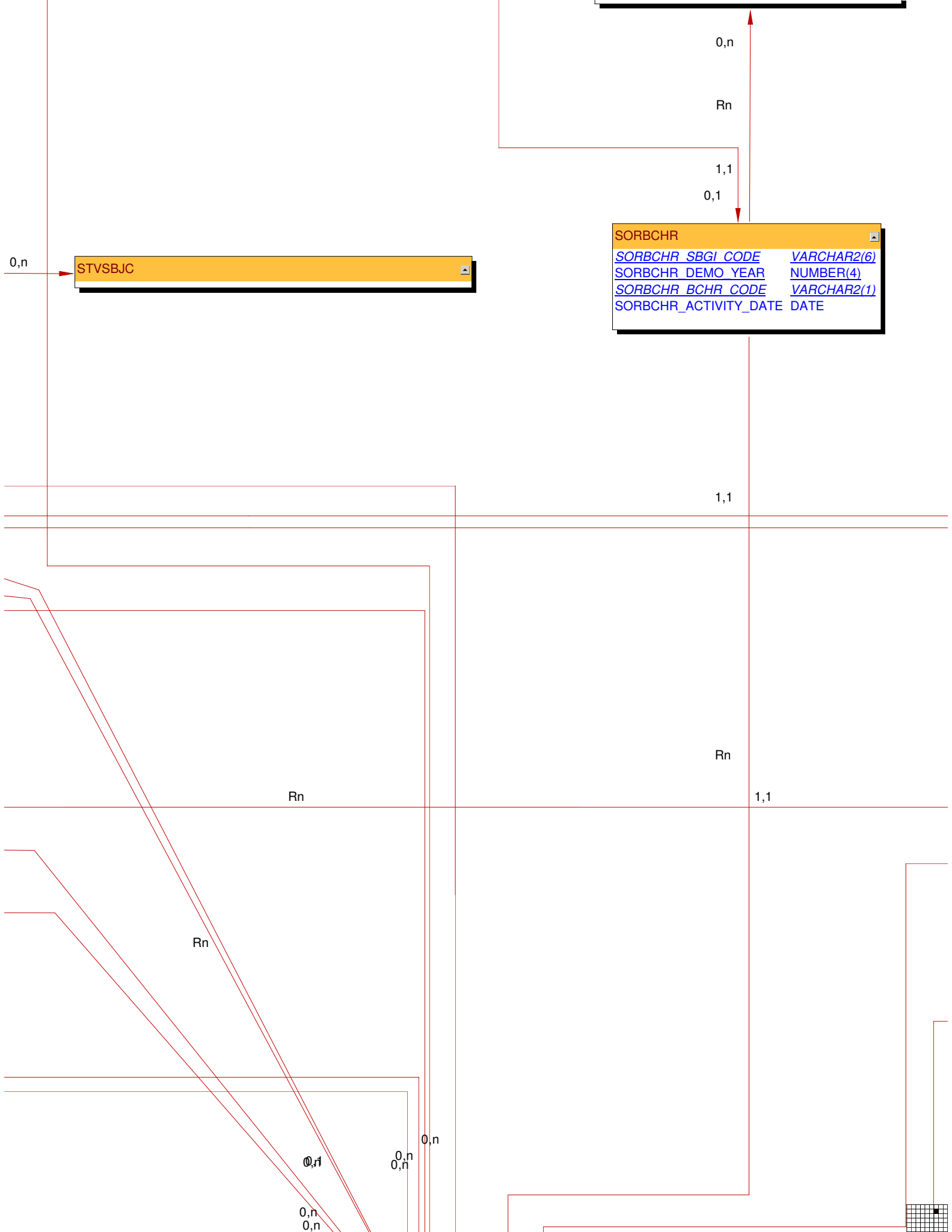

STVSBJC

SORBCHR

<u>SORBCHR_SBG_CODE</u>	<u>VARCHAR2(6)</u>
<u>SORBCHR_DEMO_YEAR</u>	<u>NUMBER(4)</u>
<u>SORBCHR_BCHR_CODE</u>	<u>VARCHAR2(1)</u>
<u>SORBCHR_ACTIVITY_DATE</u>	<u>DATE</u>

0,n
Rn
1,1
0,1

0,n

1,1

Rn

Rn

1,1

Rn

0,1

0,n
0,n

0,n

0,n
0,n



SORINFR	
<u>SORINFR_INFC_CODE</u>	VARCHAR2(4)
SORINFR_SSN_IND	VARCHAR2(1) null
SORINFR_SSN_LEN	NUMBER(1) null
SORINFR_LNAME_LEN	NUMBER(2) null
SORINFR_FNAME_LEN	NUMBER(2) null
SORINFR_MI_IND	VARCHAR2(1) null
SORINFR_BIRTH_MO_IND	VARCHAR2(1) null
SORINFR_BIRTH_DA_IND	VARCHAR2(1) null
SORINFR_BIRTH_YR_IND	VARCHAR2(1) null
SORINFR_SEX_IND	VARCHAR2(1) null
SORINFR_ADDR1_IND	VARCHAR2(1) null
SORINFR_ADDR1_LEN	NUMBER(2) null
SORINFR_CITY_IND	VARCHAR2(1) null
SORINFR_CITY_LEN	NUMBER(2) null
SORINFR_STATE_IND	VARCHAR2(1) null
SORINFR_STATE_LEN	NUMBER(2) null
SORINFR_ZIP_IND	VARCHAR2(1) null
SORINFR_ZIP_LEN	NUMBER(2) null
SORINFR_AREA_CODE_IND	VARCHAR2(1) null
SORINFR_PHONE_IND	VARCHAR2(1) null
SORINFR_ACTIVITY_DATE	DATE
SORINFR_MI_LEN	NUMBER(2) null
SORINFR_SBG1_IND	VARCHAR2(1) null
SORINFR_SBG1_ZIP_IND	VARCHAR2(1) null
SORINFR_SBG1_ZIP_LEN	NUMBER(2) null
SORINFR_SBG1_NAME_IND	VARCHAR2(1) null
SORINFR_SBG1_NAME_LEN	NUMBER(2) null
SORINFR_SBG1_CITY_IND	VARCHAR2(1) null
SORINFR_SBG1_CITY_LEN	NUMBER(2) null
SORINFR_SBG1_STATE_IND	VARCHAR2(1) null

Rn 1,1

SOBCNVT	
<u>SOBCNVT_INFC_CODE</u>	VARCHAR2(4)
<u>SOBCNVT_TNAME</u>	VARCHAR2(4)
<u>SOBCNVT_TAPE_CODE</u>	VARCHAR2(11)
<u>SOBCNVT_CONV_CODE</u>	VARCHAR2(11)
<u>SOBCNVT_ACTIVITY_DATE</u>	DATE

Rn 1,1

SORBTST	
<u>SORBTST_SBG1_CODE</u>	VARCHAR2(6)
<u>SORBTST_DEMO_YEAR</u>	NUMBER(4)
<u>SORBTST_TESC_CODE</u>	VARCHAR2(4)
<u>SORBTST_TEST_SCORE</u>	NUMBER(2,5)
<u>SORBTST_ACTIVITY_DATE</u>	DATE

Rn 1,1

SORBDMO	
<u>SORBDMO_SBG1_CODE</u>	VARCHAR2(6)
<u>SORBDMO_DEMO_YEAR</u>	NUMBER(4)
<u>SORBDMO_ENROLLMENT</u>	NUMBER(5) ...
<u>SORBDMO_NO_OF_SENIORS</u>	NUMBER(4) ...
<u>SORBDMO_MEAN_FAMILY_INCOME</u>	NUMBER(5) ...
<u>SORBDMO_PERC_COLLEGE_BOUND</u>	NUMBER(3) ...
<u>SORBDMO_ACTIVITY_DATE</u>	DATE

Rn 1,1

SORBACD	
<u>SORBACD_SBG1_CODE</u>	VARCHAR2(6)

SOBSEQN	
---------	--

SORXREF	
---------	--

SORXREF_TEMP	
--------------	--

SOTCMME	
---------	--

SOTINFR	
---------	--

SOTHSCH	
---------	--

SORWDSP	
---------	--

SOTWADA	
---------	--

SOTWADE	
---------	--

SOTWENR	
---------	--

SOTWREG	
---------	--

SOTTEST	
---------	--

SOTWGRE	
---------	--

SOTINTS	
---------	--





STVCITZ

0,n
Rn
1,1

SORMCTZ
<u>SORMCTZ_MATL_CODE</u> <u>VARCHAR2(4)</u>
<u>SORMCTZ_CITZ_CODE</u> <u>VARCHAR2(2)</u>
SORMCTZ_ACTIVITY_DATE DATE

1,1 Rn

STVLGCY

0,n
Rn
1,1

SORMLGY
<u>SORMLGY_MATL_CODE</u> <u>VARCHAR2(4)</u>
<u>SORMLGY_LGCY_CODE</u> <u>VARCHAR2(1)</u>
SORMLGY_ACTIVITY_DATE DATE

1,1 Rn

SORMATT
<u>SORMATT_MATL_CODE</u> <u>VARCHAR2(4)</u>
<u>SORMATT_ATTR_CODE</u> <u>VARCHAR2(4)</u>
SORMATT_ACTIVITY_DATE DATE

1,1 Rn

SORMSEX
<u>SORMSEX_MATL_CODE</u> <u>VARCHAR2(4)</u>
<u>SORMSEX_SEX_IND</u> <u>VARCHAR2(1)</u>
SORMSEX_ACTIVITY_DATE DATE

1,1 Rn

SORDPMR
<u>SORDPMR_DPMR_CODE</u> <u>VARCHAR2(4)</u>
<u>SORDPMR_EFFECTIVE_DATE</u> <u>DATE</u>
SORDPMR_RECR_INTERVAL <u>NUMBER(3)</u>
SORDPMR_RECR_WITHIN_IND <u>VARCHAR2(1)</u>
SORDPMR_RECR_ACROSS_IND <u>VARCHAR2(1)</u>
SORDPMR_RECR_OVRDE_DATE <u>DATE null</u> 1,R
SORDPMR_ADMT_INTERVAL <u>NUMBER(3)</u>
SORDPMR_ADMT_WITHIN_IND <u>VARCHAR2(1)</u>
SORDPMR_ADMT_ACROSS_IND <u>VARCHAR2(1)</u>
SORDPMR_ADMT_OVRDE_DATE <u>DATE null</u>
SORDPMR_STDN_INTERVAL <u>NUMBER(3)</u>
SORDPMR_STDN_OVRDE_DATE <u>DATE null</u>
SORDPMR_ACTIVITY_DATE <u>DATE</u>

1,R

STVDPMR

0,n

Rn

0,1



STVINTS

SORMINT
<u>SORMINT_MATL_CODE</u> <u>VARCHAR2(4)</u>
<u>SORMINT_INTS_CODE</u> <u>VARCHAR2(2)</u>
SORMINT_ACTIVITY_DATE DATE

SORMETH
<u>SORMETH_MATL_CODE</u> <u>VARCHAR2(4)</u>
<u>SORMETH_ETHN_CODE</u> <u>VARCHAR2(2)</u>
SORMETH_ACTIVITY_DATE DATE

STVMATL

SORMAPD
<u>SORMAPD_MATL_CODE</u> <u>VARCHAR2(4)</u>
<u>SORMAPD_APDC_CODE</u> <u>VARCHAR2(2)</u>
SORMAPD_ACTIVITY_DATE DATE

SORMDPT
<u>SORMDPT_MATL_CODE</u> <u>VARCHAR2(4)</u>
<u>SORMDPT_DEPT_CODE</u> <u>VARCHAR2(4)</u>
SORMDPT_ACTIVITY_DATE DATE

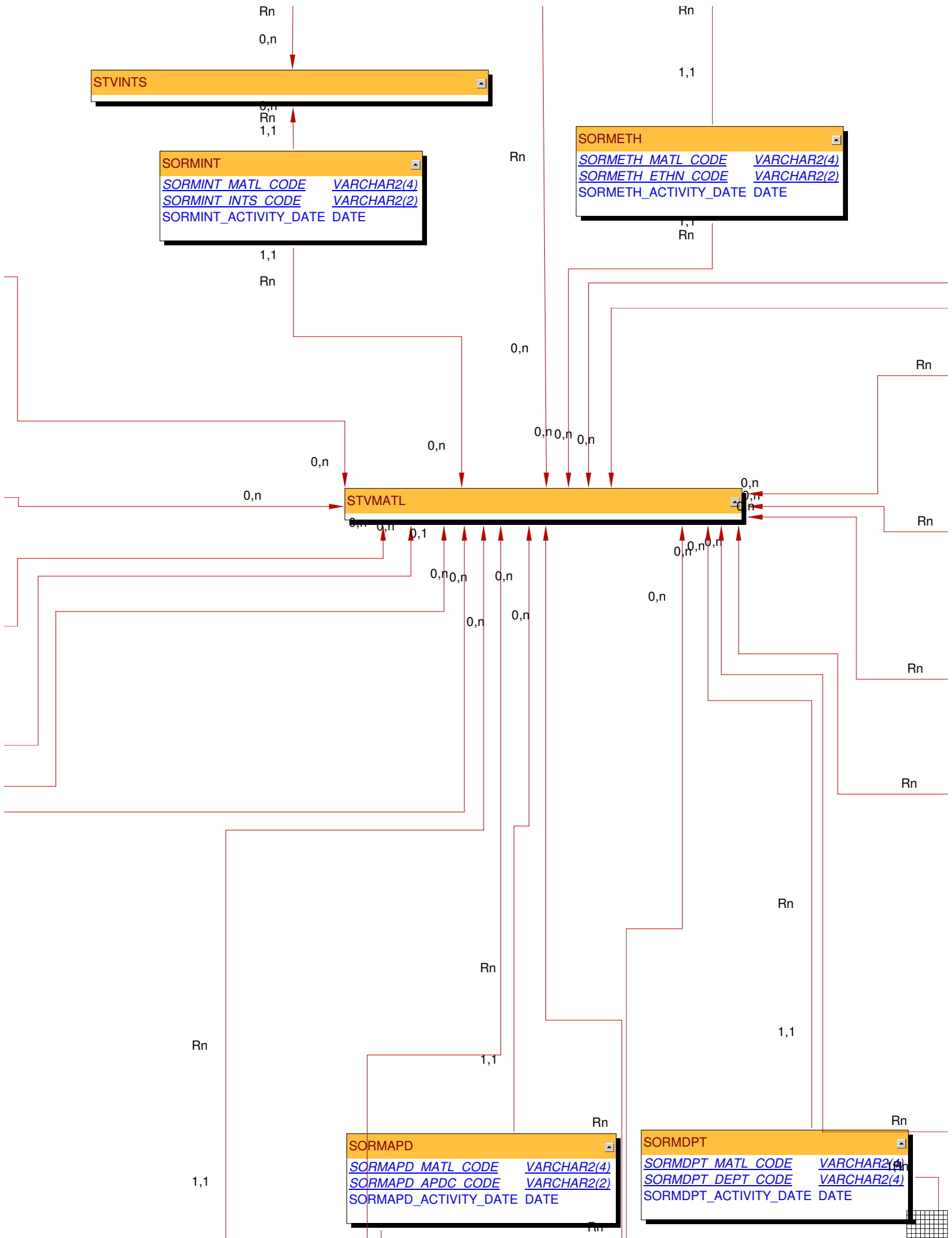

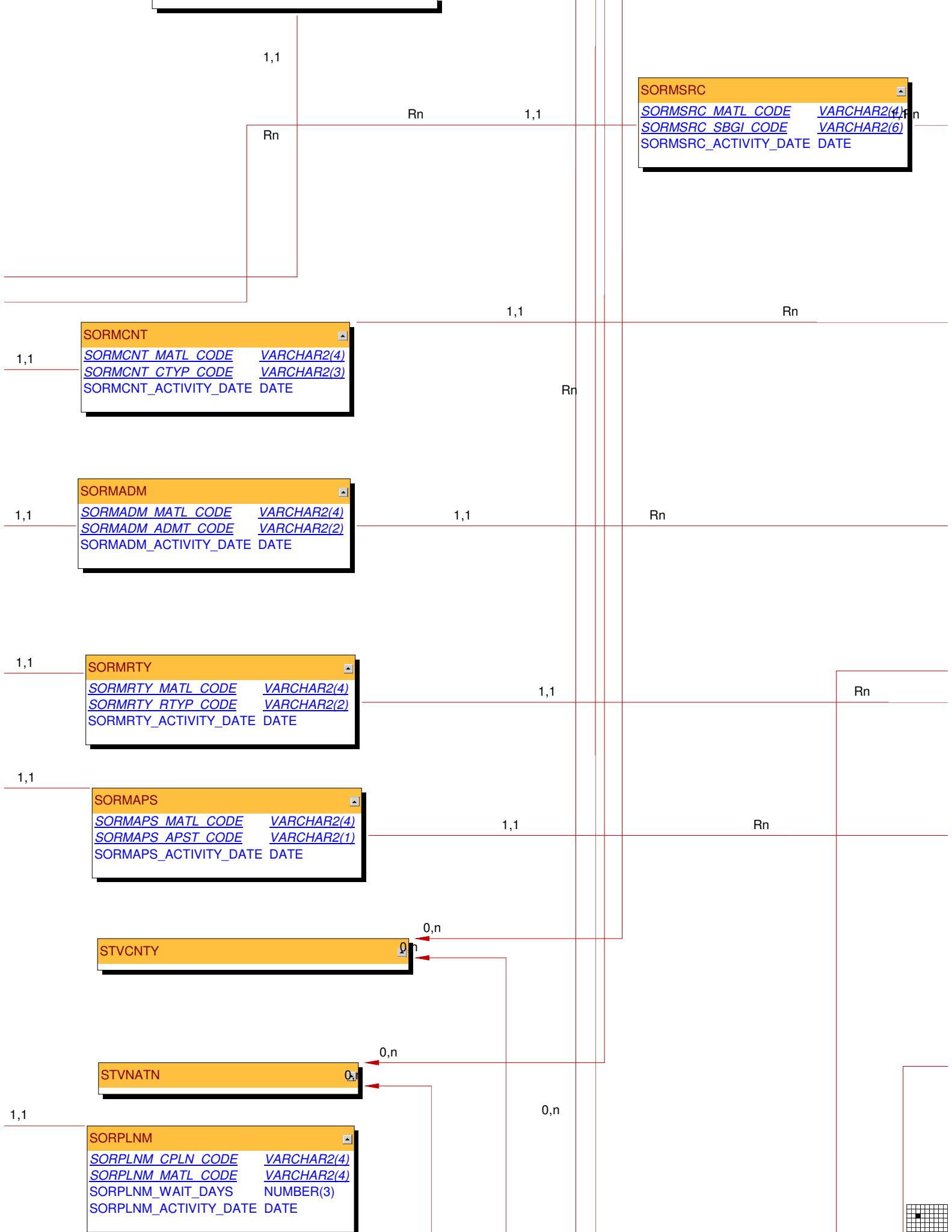

SORMSRC	
<u>SORMSRC_MATL_CODE</u>	VARCHAR2(4)
<u>SORMSRC_SBG_CODE</u>	VARCHAR2(6)
SORMSRC_ACTIVITY_DATE	DATE

SORMCMT	
<u>SORMCMT_MATL_CODE</u>	VARCHAR2(4)
<u>SORMCMT_CTYP_CODE</u>	VARCHAR2(3)
SORMCMT_ACTIVITY_DATE	DATE

SORMADM	
<u>SORMADM_MATL_CODE</u>	VARCHAR2(4)
<u>SORMADM_ADMT_CODE</u>	VARCHAR2(2)
SORMADM_ACTIVITY_DATE	DATE

SORMRMTY	
<u>SORMRMTY_MATL_CODE</u>	VARCHAR2(4)
<u>SORMRMTY_RTYP_CODE</u>	VARCHAR2(2)
SORMRMTY_ACTIVITY_DATE	DATE

SORMAPS	
<u>SORMAPS_MATL_CODE</u>	VARCHAR2(4)
<u>SORMAPS_APST_CODE</u>	VARCHAR2(1)
SORMAPS_ACTIVITY_DATE	DATE

STVCNTY	

STVNATN	

SORPLNM	
<u>SORPLNM_CPLN_CODE</u>	VARCHAR2(4)
<u>SORPLNM_MATL_CODE</u>	VARCHAR2(4)
SORPLNM_WAIT_DAYS	NUMBER(3)
SORPLNM_ACTIVITY_DATE	DATE



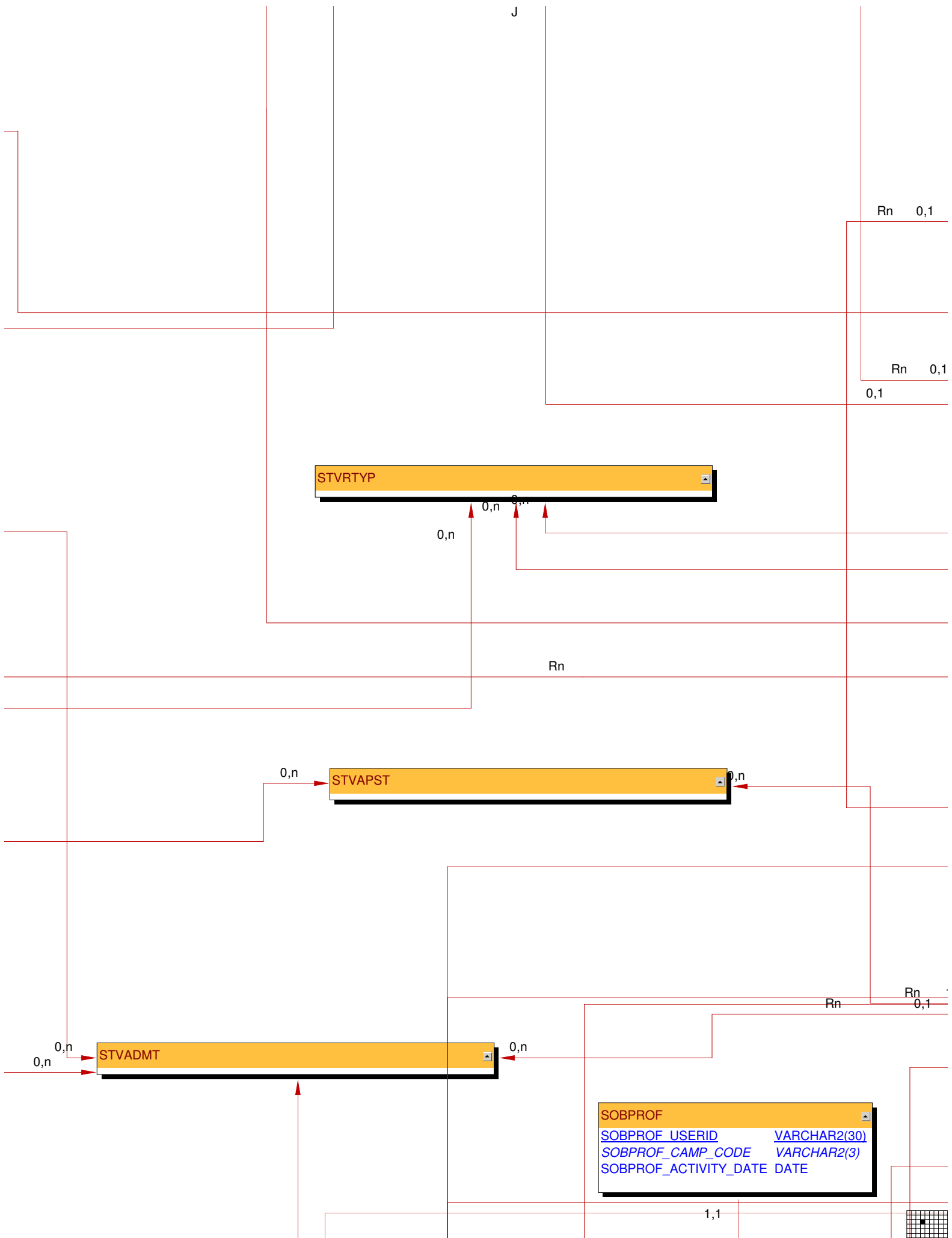

STVRTYP

STVAPST

STVADMT

SOBPROF
<u>SOBPROF_USERID</u> VARCHAR2(30)
<u>SOBPROF_CAMP_CODE</u> VARCHAR2(3)
<u>SOBPROF_ACTIVITY_DATE</u> DATE



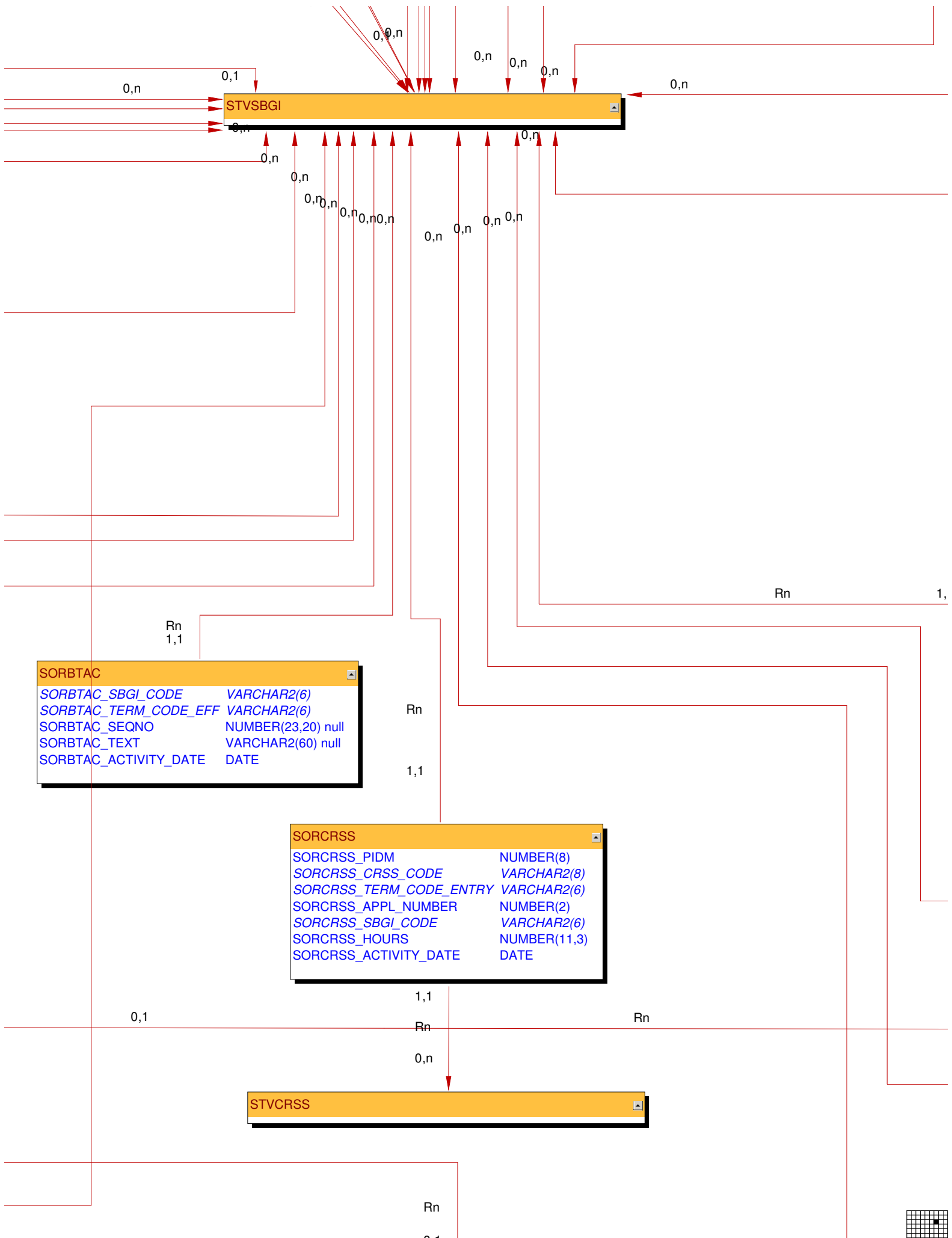

STVSBGI

SORBTAC

SORBTAC_SBG_CODE VARCHAR2(6)
 SORBTAC_TERM_CODE_EFF VARCHAR2(6)
 SORBTAC_SEQNO NUMBER(23,20) null
 SORBTAC_TEXT VARCHAR2(60) null
 SORBTAC_ACTIVITY_DATE DATE

SORCRSS

SORCRSS_PIDM NUMBER(8)
 SORCRSS_CRSS_CODE VARCHAR2(8)
 SORCRSS_TERM_CODE_ENTRY VARCHAR2(6)
 SORCRSS_APPL_NUMBER NUMBER(2)
 SORCRSS_SBG_CODE VARCHAR2(6)
 SORCRSS_HOURS NUMBER(11,3)
 SORCRSS_ACTIVITY_DATE DATE

STVCRSS

0,n

0,1

0,0,n

0,n

0,n

0,n

0,n

0,n

0,n

0,n

0,n

0,n

0,n

0,n

0,n

0,n

0,n

0,n

Rn
1,1

Rn

1,1

0,1

1,1

Rn

0,n

Rn

Rn

Rn

1,



SORBACD_DEMO_YEAR	NUMBER(4)
SORBACD_STATE_APPROV_IND	VARCHAR2(1) null
SORBACD_CALENDAR_TYPE	VARCHAR2(10) null
SORBACD_ACCREDITATION_TYPE	VARCHAR2(15) null
SORBACD_CREDIT_TRANS_VALUE	NUMBER(2,1) null
SORBACD_ACTIVITY_DATE	DATE

Rn1,1

SORFADR

SOTPCOL

SOTLFOS

SORNAME

SOREPSC

SOBROLE

0,1
0,n

STVROLE

SORBCMT	
<u>SORBCMT_SBG_CODE</u>	<u>VARCHAR2(6)</u>
SORBCMT_SEQNO	NUMBER(3)
SORBCMT_COMMENT	VARCHAR2(4000) null
SORBCMT_ACTIVITY_DATE	DATE

Rn1,1

SORGPAT	
SORGPAT_PIDM	NUMBER(8)
SORGPAT_GPAT_CODE	VARCHAR2(8)
SORGPAT_TERM_CODE_ENTRY	VARCHAR2(6)
SORGPAT_APPL_NUMBER	NUMBER(2)
SORGPAT_SBG_CODE	VARCHAR2(6)
SORGPAT_GPA	NUMBER(23,9)
SORGPAT_PLUS_MINUS_IND	VARCHAR2(1)
SORGPAT_ACTIVITY_DATE	DATE

1

1,1 Rn

STVHLWK

STVGPAT

STVCALD

STVACST

STVACPR

STVPRGA

STVTLVL

STVTAU

SORBTAL	
<u>SORBTAL_SBG_CODE</u>	<u>VARCHAR2(6)</u>
<u>SORBTAL_TERM_CODE_EFF</u>	<u>VARCHAR2(6)</u>
<u>SORBTAL_ACST_CODE</u>	<u>VARCHAR2(3) null</u>
SORBTAL_ACST_DATE	DATE null
SORBTAL_ACTIVITY_DATE	DATE

Rn 1,1

0,1 Rn

SORBTAL	
<u>SORBTAL_SBG_CODE</u>	<u>VARCHAR2(6)</u>
<u>SORBTAL_TERM_CODE_EFF</u>	<u>VARCHAR2(6)</u>
<u>SORBTAL_TLVL_CODE</u>	<u>VARCHAR2(2) null</u>
SORBTAL_ACTIVITY_DATE	DATE

Rn 1,1

0,1 Rn

0,n

0,n

0,n





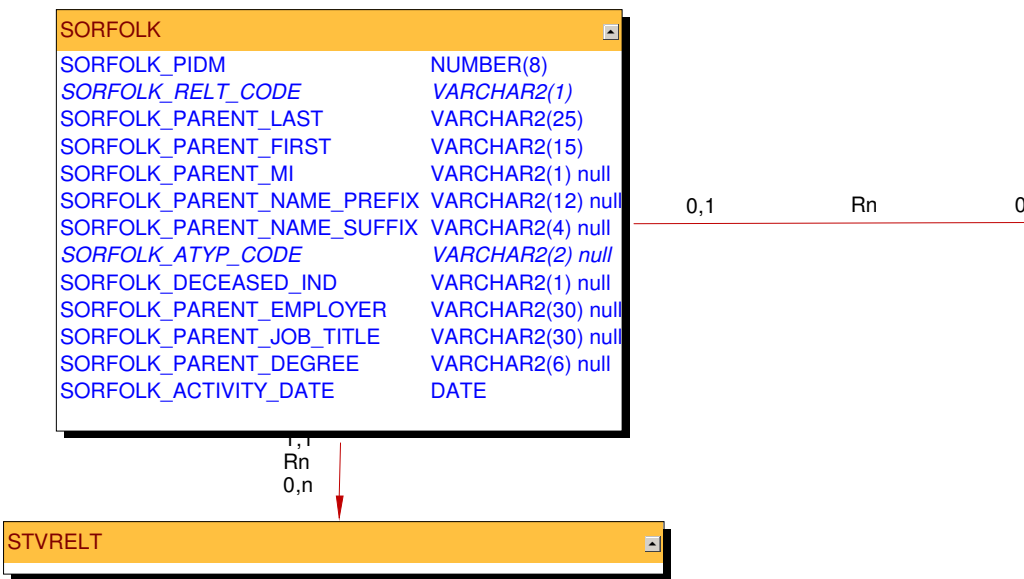
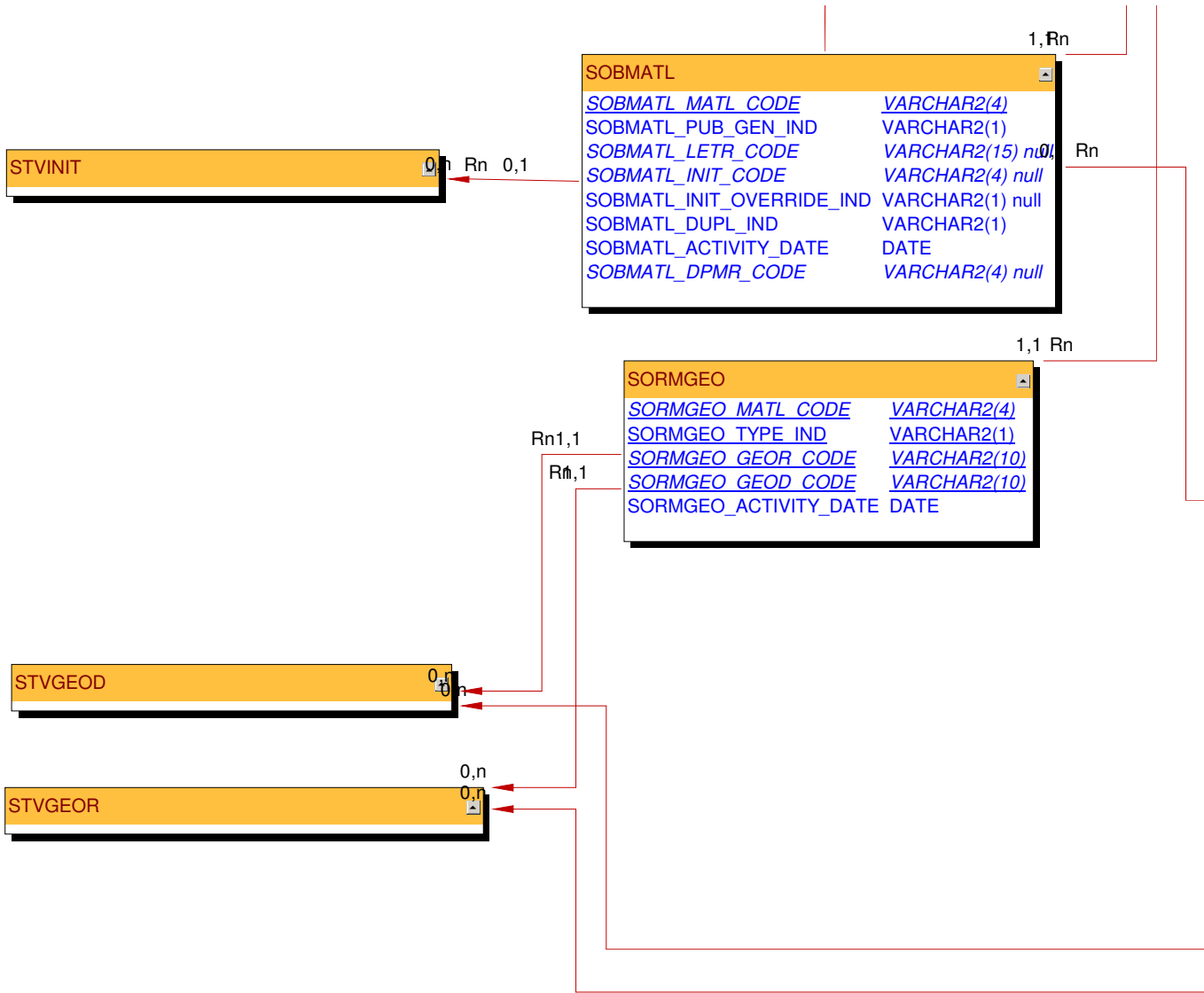

SORCTRM	
<u>SORCTRM_TERM_CODE</u>	VARCHAR2...
<u>SORCTRM_STYP_CODE</u>	VARCHAR2...
<u>SORCTRM_TERM_CODE_CONT</u>	VARCHAR2...
<u>SORCTRM_ACTIVITY_DATE</u>	DATE

SMRPRLE	
...	...

STVSTYP	
...	...

STVMAPR	
...	...

STVWAPP	
...	...

STVDEPT	
...	...

SPRIDEN	
...	...

STVLEVI	
...	...

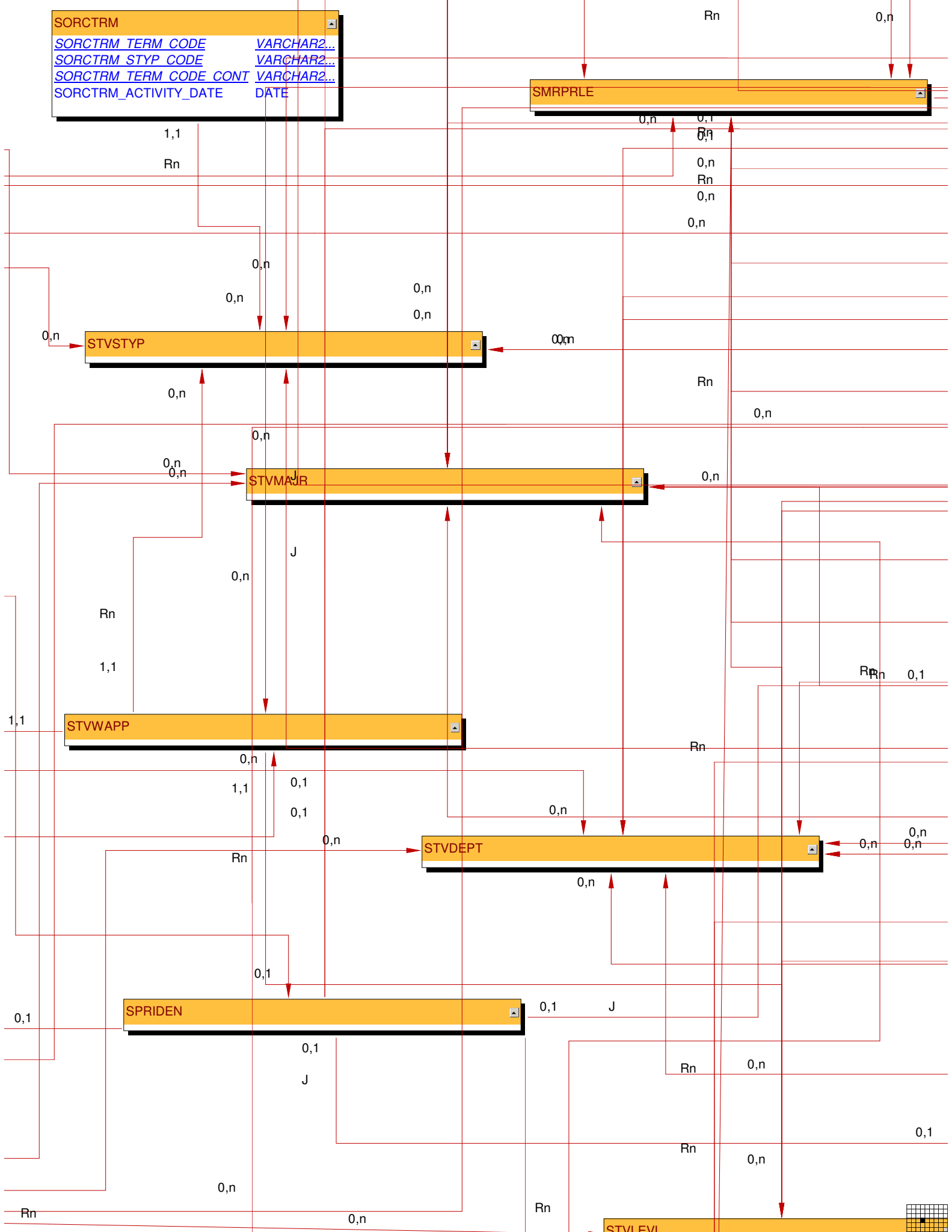

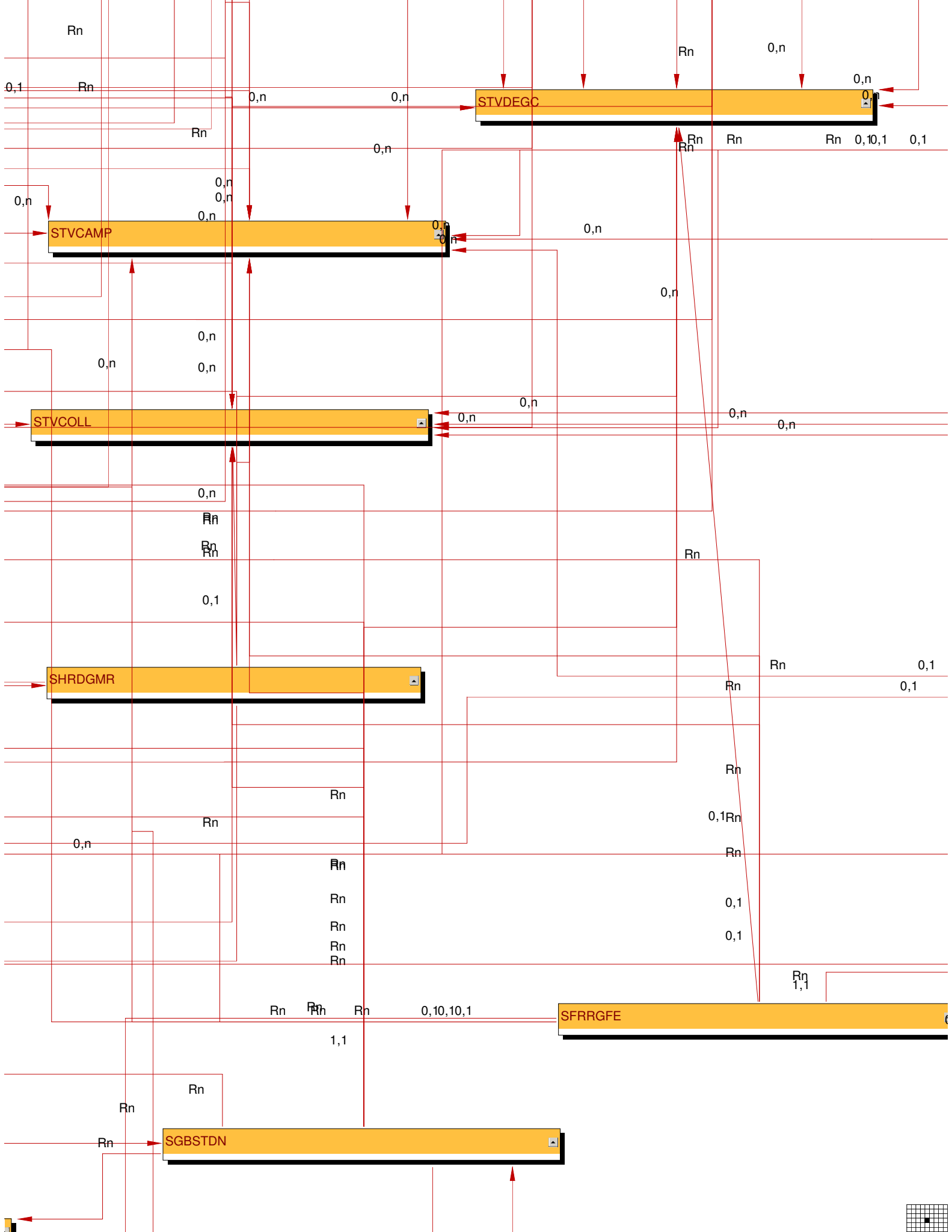

0,1

SORRSTS	
SORRSTS_TERM_CODE	VARCHAR2(6)
SORRSTS_INSM_CODE	VARCHAR2(5)
SORRSTS_RSTS_CODE	VARCHAR2(2)
SORRSTS_EFF_BY_STU_STAT_IND	VARCHAR2(1) 1, Rn
SORRSTS_ACTIVITY_DATE	DATE 0,1 Rn
SORRSTS_USER_ID	VARCHAR2(30) 1, Rn
SORRSTS_DEPT_CODE	VARCHAR2(4) null
SORRSTS_CAMP_CODE	VARCHAR2(3) null
SORRSTS_COLL_CODE	VARCHAR2(2) null
SORRSTS_SCHD_CODE	VARCHAR2(3) null
SORRSTS_USAGE_CUTOFF_PCT_FRO...	NUMBER(3) null
SORRSTS_USAGE_CUTOFF_PCT_TO	NUMBER(3) null

Rn0,1

Rn

0,n

0,n

0,n

0,n

Rn

0,1

0,n

0,n

SORRFND	
SORRFND_TERM_CODE	VARCHAR2(6)
SORRFND_INSM_CODE	VARCHAR2(5)
SORRFND_RSTS_CODE	VARCHAR2(2)
SORRFND_REFUND_PCT_COMPLETE	NUMBER(3)
SORRFND_OVERRIDE_IND	VARCHAR2(1) 0,Rn
SORRFND_ACTIVITY_DATE	DATE 1, Rn
SORRFND_USER_ID	VARCHAR2(30) 1, Rn
SORRFND_DEPT_CODE	VARCHAR2(4) ... 1, Rn
SORRFND_CAMP_CODE	VARCHAR2(3) ... 1, Rn
SORRFND_COLL_CODE	VARCHAR2(2) ...
SORRFND_SCHD_CODE	VARCHAR2(3) ...
SORRFND_TUITION_REFUND_PCT	NUMBER(3) null
SORRFND_FEE_REFUND_PCT	NUMBER(3) null
SORRFND_EXTENSION_REFUND_PCT	NUMBER(3) null

0,1

0,1

Rn

1,1 Rn

Rn

1,1

Rn 1,1

SFRRSTS	
---------	--

Rn 1,1

SFRAFEE	
---------	--

1,1 Rn



SORBTAG	
<u>SORBTAG_SBG_CODE</u>	VARCHAR2(6) 0,Rn
<u>SORBTAG_TERM_CODE_EFF</u>	VARCHAR2(6) 0,Rn
SORBTAG_HLWK_CODE	VARCHAR2(3) null 0,Rn
SORBTAG_ACPR_CODE	VARCHAR2(4) null 0,Rn
SORBTAG_TAAU_CODE	VARCHAR2(3) null 0,Rn
SORBTAG_REPORTED_BY	VARCHAR2(25) null
SORBTAG_REPORTED_INFO	VARCHAR2(25) null
SORBTAG_ACTIVITY_DATE	DATE

SORFAPC	
<u>SORFAPC_TERM_CODE_EFF</u>	VARCHAR2(6)
<u>SORFAPC_PROC_CODE</u>	VARCHAR2(15)
SORFAPC_SRCE_IND	VARCHAR2(15)
SORFAPC_FA_VALUE	VARCHAR2(4) null
SORFAPC_END_FUNCTION	VARCHAR2(1) null
SORFAPC_INCL_EXCL_IND	VARCHAR2(1)
SORFAPC_ACTIVE_IND	VARCHAR2(1)
SORFAPC_ACTIVITY_DATE	DATE

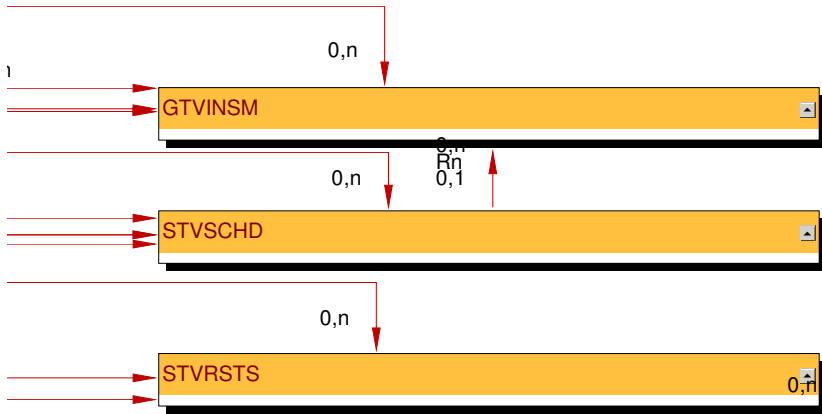

STVPROC	
---------	--

SOTPRNT	
SOTPRNT_SESSIONID	VARCHAR2(30)
SOTPRNT_ACTIVITY_DATE	DATE
SOTPRNT_JOB	VARCHAR2(30) ...
SOTPRNT_RECTYPE	VARCHAR2(6) null
SOTPRNT_ID	VARCHAR2(9) null
SOTPRNT_NAME	VARCHAR2(30) ...
SOTPRNT_CRN	VARCHAR2(5) null
SOTPRNT_PTRM_CODE	VARCHAR2(3) null
SOTPRNT_SUBJ_CODE	VARCHAR2(4) null
SOTPRNT_CRSE_NUMB	VARCHAR2(5) null
SOTPRNT_CRSE_TITLE	VARCHAR2(30) ...
SOTPRNT_LEVL_CODE_1	VARCHAR2(2) null
SOTPRNT_DEGC_CODE_1	VARCHAR2(6) null
SOTPRNT_COLL_CODE_1	VARCHAR2(2) null
SOTPRNT_MAJR_CODE_1	VARCHAR2(4) null
SOTPRNT_CAMP_CODE	VARCHAR2(3) null
SOTPRNT_SEQNO_1	NUMBER null
SOTPRNT_LEVL_CODE_2	VARCHAR2(2) null
SOTPRNT_DEGC_CODE_2	VARCHAR2(6) null
SOTPRNT_COLL_CODE_2	VARCHAR2(2) null
SOTPRNT_MAJR_CODE_2	VARCHAR2(4) null
SOTPRNT_SEQNO_2	NUMBER null
SOTPRNT_DEG1_UPDATED_IND	VARCHAR2(1) null
SOTPRNT_DEG1_CREATED_IND	VARCHAR2(1) null
SOTPRNT_DEG2_UPDATED_IND	VARCHAR2(1) null
SOTPRNT_DEG2_CREATED_IND	VARCHAR2(1) null
SOTPRNT_RECNUM	NUMBER null
SOTPRNT_COUNT_PROCESSED	NUMBER null
SOTPRNT_TERM_CODE	VARCHAR2(6) null

SORTBRK	
<u>SORTBRK_TERM_CODE</u>	VARCHAR2(6)
SORTBRK_DESC	VARCHAR2(30)
<u>SORTBRK_START_DATE</u>	DATE
SORTBRK_END_DATE	DATE
SORTBRK_USER	VARCHAR2(30)
SORTBRK_ACTIVITY_DATE	DATE

SORFRYR	
<u>SORFRYR_YEAR</u>	VARCHAR2(4)
<u>SORFRYR_TERM_CODE</u>	VARCHAR2(6)
SORFRYR_PERCENT_FEE	NUMBER(5,2) null
SORFRYR_ACTIVITY_DATE	DATE

SFRFMAX	
---------	--

SORRTRM	
<u>SORRTRM_TERM_CODE</u>	VARCHAR2(6)
SORRTRM_START_DATE	DATE
SORRTRM_END_DATE	DATE
SORRTRM_ACTIVITY_DATE	DATE

SORATRM	
<u>SORATRM_TERM_CODE</u>	VARCHAR2(6)
SORATRM_START_DATE	DATE
SORATRM_END_DATE	DATE
SORATRM_ACTIVITY_DATE	DATE

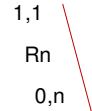
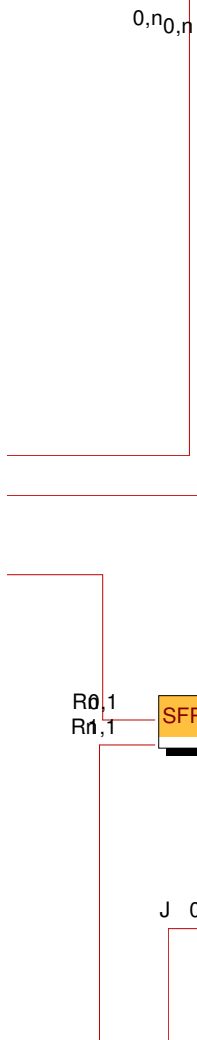







<i>SORCOMM_ACTIVITY_DATE</i>	DATE
<i>SORCOMM_PROGRAM</i>	VARCHAR2(12) null
<i>SORCOMM_MAJR_CODE</i>	VARCHAR2(4) null
<i>SORCOMM_DEPT_CODE</i>	VARCHAR2(4) null

0,n

0,1

Rn

0,n

Rn

0

0,n

STVCPLN

0,n

Rn
1,1

SOBCPLN	
<i>SOBCPLN_PIDM</i>	NUMBER(8)
<i>SOBCPLN_TYPE_IND</i>	VARCHAR2(1)
<i>SOBCPLN_TERM_CODE</i>	VARCHAR2(6) null
<i>SOBCPLN_SEQNO</i>	NUMBER(2) null
<i>SOBCPLN_CPLN_CODE</i>	VARCHAR2(4)
<i>SOBCPLN_ACTIVE_IND</i>	VARCHAR2(1)
<i>SOBCPLN_ACTIVITY_DATE</i>	DATE

Rn

1,1

F
R



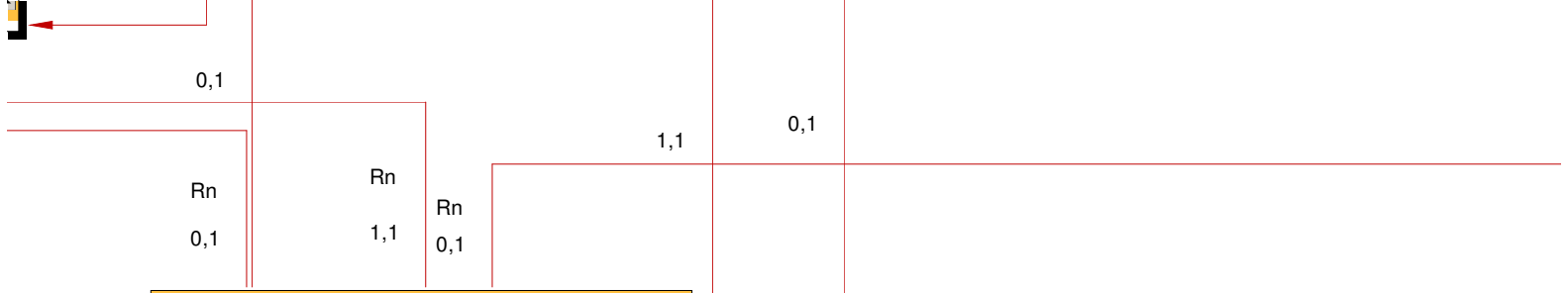

SORT22A	
SORT22A_PIDM	NUMBER(8)
SORT22A_YEAR	VARCHAR2(4)
SORT22A_TERM_CODE	VARCHAR2(6)
SORT22A_ID	VARCHAR2(9)
SORT22A_NAME	VARCHAR2(60)
SORT22A_LEVL_CODE	VARCHAR2(2)
SORT22A_ATTEND_MONTHS	NUMBER(2)
SORT22A_FEE_AMOUNT	NUMBER(12,2) Rn
SORT22A_ELIG_FEE_AMOUNT	NUMBER(12,2)
SORT22A_MEET_RULE_IND	VARCHAR2(1)
SORT22A_ACTIVITY_DATE	DATE
SORT22A_CAMP_CODE	VARCHAR2(3) null
SORT22A_SSN	VARCHAR2(9) null
SORT22A_STREET_LINE1	VARCHAR2(30) null
SORT22A_STREET_LINE2	VARCHAR2(30) null
SORT22A_STREET_LINE3	VARCHAR2(30) null
SORT22A_CITY	VARCHAR2(20) null
SORT22A_STAT_CODE	VARCHAR2(3) null
SORT22A_ZIP_CODE	VARCHAR2(10) null
SORT22A_PERCENT_FEE	NUMBER(5,2) null
SORT22A_RULE_NUMB	NUMBER(5) null
SORT22A_CRN	VARCHAR2(5) null
SORT22A_CRN_START_DATE	DATE null
SORT22A_CRN_END_DATE	DATE null
SORT22A_RSTS_CODE	VARCHAR2(2) null
SORT22A_RSTS_DATE	DATE null
SORT22A_ENRL_IND	VARCHAR2(1) null
SORT22A_CRED_HRS	NUMBER(4,2) null
SORT22A_MEET_HRS	NUMBER(4,2) null
SORT22A_ATTEND_MONTHS_FT	NUMBER(2)
SORT22A_ATTEND_MONTHS_...	NUMBER(2)

SFRMHRS	
---------	--

SORAINF	
<u>SORAINF_AROL_PIDM</u>	<u>NUMBER(8)</u>
<u>SORAINF_RADM_CODE</u>	<u>VARCHAR2(10)</u>
<u>SORAINF_TERM_CODE</u>	<u>VARCHAR2(6)</u>
<u>SORAINF_PIDM</u>	<u>NUMBER(8)</u>
<u>SORAINF_SEQNO</u>	<u>NUMBER(2)</u>
<u>SORAINF_MODULE</u>	<u>VARCHAR2(1)</u>
<u>SORAINF_SOURCE_IND</u>	<u>VARCHAR2(1)</u>
<u>SORAINF_ACTIVITY_DATE</u>	<u>DATE</u>

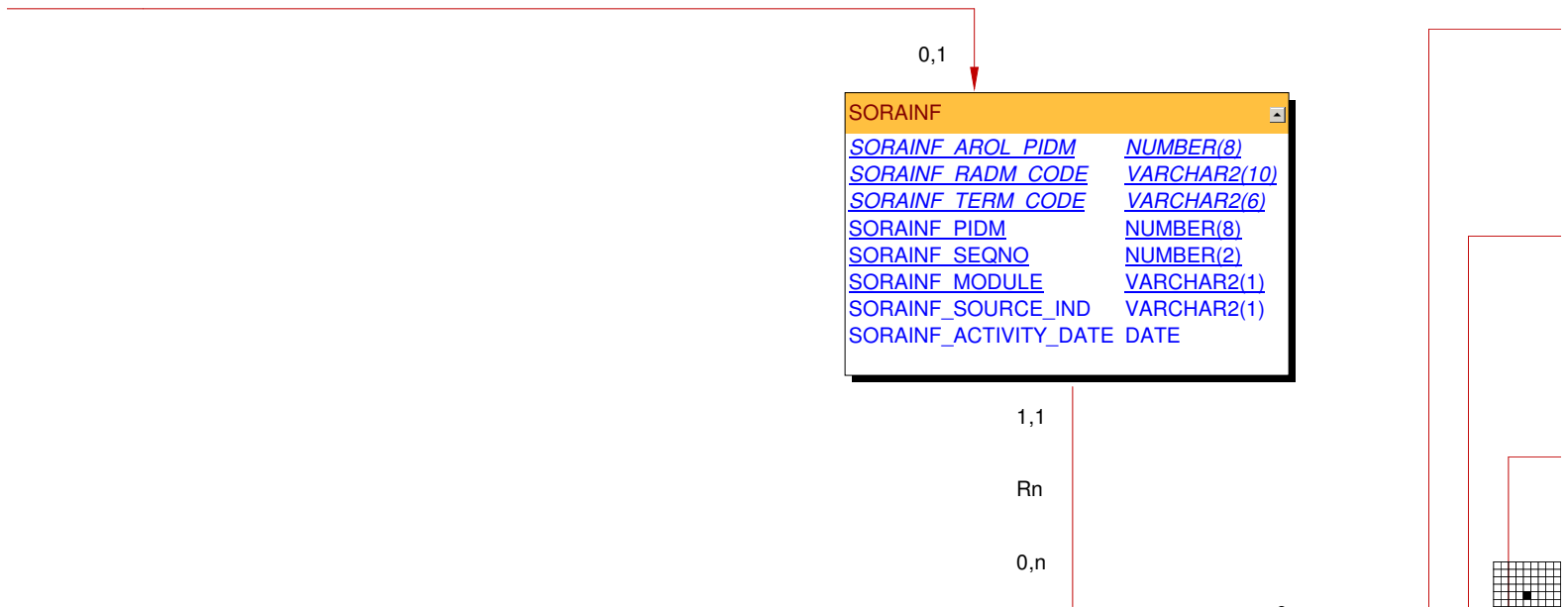

SOBPTRM_CENSUS_2_DATE DATE null
SOBPTRM_MGRD_WEB_UPD_IND VARCHAR2(1)
SOBPTRM_FGRD_WEB_UPD_IND VARCHAR2(1)
SOBPTRM_WAITLST_WEB_DISP_I... VARCHAR2(1)

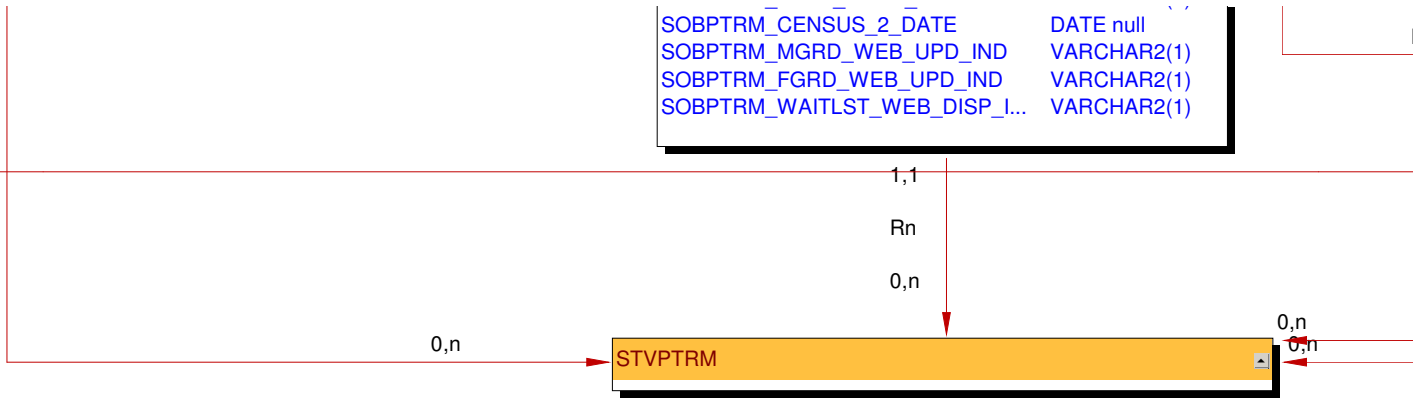

SARRRRT

1,1
Rn

SARRRAT

1,1
Rn
1,1
Rn
0,n

STVRADM

0,n

STVADDA

0,n
Rn
1,1

SORADD

SORADDA



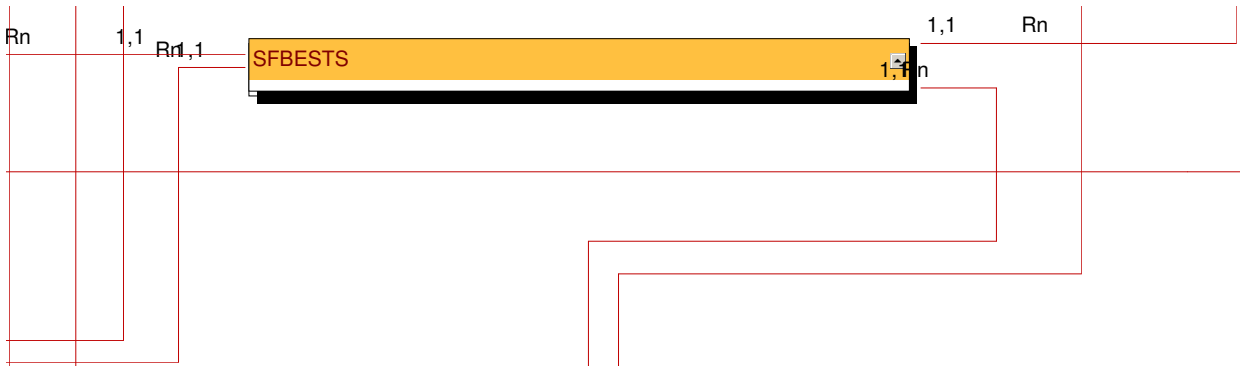

SOBTTERM	
<u>SOBTTERM_TERM_CODE</u>	VARCHAR2(6)
SOBTTERM_CRN_ONEUP	NUMBER(5)
SOBTTERM_REG_ALLOWED	VARCHAR2(1)
SOBTTERM_READM_REQ	VARCHAR2(6) null
SOBTTERM_FEE_ASSESSMENT	VARCHAR2(1)
SOBTTERM_FEE_ASSESSMNT_EFF_DATE	DATE null
SOBTTERM_DUPL_SEVERITY	VARCHAR2(1)
SOBTTERM_LINK_SEVERITY	VARCHAR2(1)
SOBTTERM_PREQ_SEVERITY	VARCHAR2(1)
SOBTTERM_CORQ_SEVERITY	VARCHAR2(1)
SOBTTERM_TIME_SEVERITY	VARCHAR2(1)
SOBTTERM_CAPC_SEVERITY	VARCHAR2(1)
SOBTTERM_LEVL_SEVERITY	VARCHAR2(1)
SOBTTERM_COLL_SEVERITY	VARCHAR2(1)
SOBTTERM_MAJR_SEVERITY	VARCHAR2(1)
SOBTTERM_CLAS_SEVERITY	VARCHAR2(1)
SOBTTERM_APPR_SEVERITY	VARCHAR2(1)
SOBTTERM_MAXH_SEVERITY	VARCHAR2(1)
SOBTTERM_HOLD_SEVERITY	VARCHAR2(1)
SOBTTERM_ACTIVITY_DATE	DATE
SOBTTERM_HOLD	VARCHAR2(3) null
SOBTTERM_REFUND_IND	VARCHAR2(1) null
SOBTTERM_BYCRN_IND	VARCHAR2(1) null
SOBTTERM_REPT_SEVERITY	VARCHAR2(1)
SOBTTERM_RPTH_SEVERITY	VARCHAR2(1)
SOBTTERM_TEST_SEVERITY	VARCHAR2(1) null
SOBTTERM_CAMP_SEVERITY	VARCHAR2(1)
SOBTTERM_FEE_ASSESS_VR	VARCHAR2(1) null
SOBTTERM_PRINT_BILL_VR	VARCHAR2(1) null
SOBTTERM_TMST_CALC_IND	VARCHAR2(1)
SOBTTERM_INCL_ATTMPH_HRS_IND	VARCHAR2(1)
SOBTTERM_CRED_WEB_UPD_IND	VARCHAR2(1)
SOBTTERM_GMOD_WEB_UPD_IND	VARCHAR2(1)
SOBTTERM_LEVL_WEB_UPD_IND	VARCHAR2(1)
SOBTTERM_CLOSECT_WEB_DISP_IND	VARCHAR2(1)
SOBTTERM_MAILER_WEB_IND	VARCHAR2(1)
SOBTTERM_SCHD_WEB_SEARCH_IND	VARCHAR2(1)
SOBTTERM_CAMP_WEB_SEARCH_IND	VARCHAR2(1)
SOBTTERM_SESS_WEB_SEARCH_IND	VARCHAR2(1)
SOBTTERM_INSTR_WEB_SEARCH_IND	VARCHAR2(1)
SOBTTERM_FACSCHD_WEB_DISP_IND	VARCHAR2(1)
SOBTTERM_CLASLST_WEB_DISP_IND	VARCHAR2(1)
SOBTTERM_OVERAPP_WEB_UPD_IND	VARCHAR2(1)
SOBTTERM_ADD_DRP_WEB_UPD_IND	VARCHAR2(1)
SOBTTERM_DEGREE_SEVERITY	VARCHAR2(1)
SOBTTERM_PROGRAM_SEVERITY	VARCHAR2(1)
SOBTTERM_INPROGRESS_USAGE_IND	VARCHAR2(1)
SOBTTERM_GRADE_DETAIL_WEB_IND	VARCHAR2(2)
SOBTTERM_MIDTERM_WEB_IND	VARCHAR2(2)
SOBTTERM_PROFILE_SEND_IND	VARCHAR2(2)
SOBTTERM_CUTOFF_DATE	DATE
SOBTTERM_TIV_DATE_SOURCE	VARCHAR2(1)
SOBTTERM_WEB_CARR_TERM_IND	VARCHAR2(1)

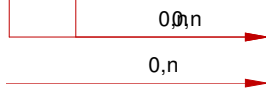

SORDLIM	
<u>SORDLIM_TAPE_CODE</u>	<u>VARCHAR2(10)</u>
SORDLIM_DELIMITER	VARCHAR2(1)
SORDLIM_ACTIVITY_DATE	DATE
SORDLIM_USER_ID	VARCHAR2(30)
SORDLIM_SYS_REQ_IND	VARCHAR2(1)
SORDLIM_MARKER	VARCHAR2(1) null
SORDLIM_DATA_ORIGIN	VARCHAR2(30) null













SORAROL	
<u>SORAROL_PIDM</u>	NUMBER(8)
<u>SORAROL_RADM_CODE</u>	VARCHAR2(10)
SORAROL_ACTIVITY_DATE	DATE

0,1

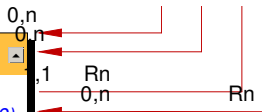

STVLMOD	
---------	--

0,1

Rn

1,1

STVTMST	
---------	--

GTVLFST	
---------	--

SOBLMOD	
<u>SOBLMOD_LMOD_CODE</u>	VARCHAR2(15)
SOBLMOD_SYS_REQ_IND	VARCHAR2(1)
SOBLMOD_MAX_CURRICULA	NUMBER(8)
SOBLMOD_MAX_MAJORS	NUMBER(8) null
SOBLMOD_MAX_MINORS	NUMBER(8) null
SOBLMOD_MAX_CONCENTRATIO...	NUMBER(8) null
SOBLMOD_USER_ID	VARCHAR2(30)
SOBLMOD_ACTIVITY_DATE	DATE



SORADAS	
<u>SORADAS_AROL_PIDM</u>	<u>NUMBER(8)</u>
<u>SORADAS_RULE</u>	<u>NUMBER(4)</u>
<u>SORADAS_RADM_CODE</u>	<u>VARCHAR2(10)</u>
<u>SORADAS_TERM_CODE_EFF</u>	<u>VARCHAR2(6)</u>
<u>SORADAS_ACTIVE_IND</u>	<u>VARCHAR2(1)</u>
<u>SORADAS_ACTIVITY_DATE</u>	<u>DATE</u>

SORADDA	
<u>SORADDA_AROL_PIDM</u>	<u>NUMBER(8)</u>
<u>SORADDA_RULE</u>	<u>NUMBER(4)</u>
<u>SORADDA_ADDA_CODE</u>	<u>VARCHAR2(40)</u>
<u>SORADDA_OPERATOR</u>	<u>VARCHAR2(2)</u>
<u>SORADDA_ACTIVITY_DATE</u>	<u>DATE</u>
<u>SORADDA_TO_VALUE</u>	<u>VARCHAR2(30) null</u>
<u>SORADDA_FROM_VALUE</u>	<u>VARCHAR2(30)</u>

1,1

Cn Rn 1,1



SOBTERM_WEB_CAPP_TERM_IND	VARCHAR2(1)
SOBTERM_WEB_CAPP_CATLG_IND	VARCHAR2(1)
SOBTERM_ATTR_WEB_SEARCH_IND	VARCHAR2(1)
SOBTERM_LEVL_WEB_SEARCH_IND	VARCHAR2(1)
SOBTERM_INSM_WEB_SEARCH_IND	VARCHAR2(1)
SOBTERM_LS_TITLE_WEBS_DISP_IND	VARCHAR2(1)
SOBTERM_LS_DESC_WEBS_DISP_IND	VARCHAR2(1)
SOBTERM_DURATION_WEB_SRCH_IND	VARCHAR2(1)
SOBTERM_LEVL_WEB_CATL_SRCH_IND	VARCHAR2(1)
SOBTERM_STYP_WEB_CATL_SRCH_IND	VARCHAR2(1)
SOBTERM_COLL_WEB_CATL_SRCH_IND	VARCHAR2(1)
SOBTERM_DIV_WEB_CATL_SRCH_IND	VARCHAR2(1)
SOBTERM_DEPT_WEB_CATL_SRCH_IND	VARCHAR2(1)
SOBTERM_PROG_ATT_WEBC_SRCH_I...	VARCHAR2(1)
SOBTERM_LC_TITLE_WEBC_DISP_IND	VARCHAR2(1)
SOBTERM_LC_DESC_WEBC_DISP_IND	VARCHAR2(1)
SOBTERM_DYNAMIC_SCHED_TERM_IND	VARCHAR2(1)
SOBTERM_DATA_ORIGIN	VARCHAR2(30) ...

.../...





