



SSRRSTS	
<u>SSRRSTS_TERM_CODE</u>	<u>VARCHAR2(6)</u>
<u>SSRRSTS_CRN</u>	<u>VARCHAR2(5)</u>
<u>SSRRSTS_RSTS_CODE</u>	<u>VARCHAR2(2)</u>
SSRRSTS_EFF_BY_STU_STAT_IND	VARCHAR2(1)
SSRRSTS_ACTIVITY_DATE	DATE
SSRRSTS_USER_ID	VARCHAR2(30)
SSRRSTS_USAGE_CUTOFF_PCT_FROM	NUMBER(3) null
SSRRSTS_USAGE_CUTOFF_PCT_TO	NUMBER(3) null
SSRRSTS_USAGE_CUTOFF_DUR_FRO...	NUMBER(7,2) ...
SSRRSTS_USAGE_CUTOFF_DUR_TO	NUMBER(7,2) ...

SSRRDEG	
<u>SSRRDEG_TERM_CODE</u>	<u>VARCHAR2(6)</u>
<u>SSRRDEG_CRN</u>	<u>VARCHAR2(5)</u>
<u>SSRRDEG_REC_TYPE</u>	<u>VARCHAR2(1)</u>
SSRRDEG_ACTIVITY_DATE	DATE
SSRRDEG_DEGC_IND	VARCHAR2(1) null
<u>SSRRDEG_DEGC_CODE</u>	<u>VARCHAR2(6) null</u>

STVRSTS	
---------	--

STVDEGC	
---------	--

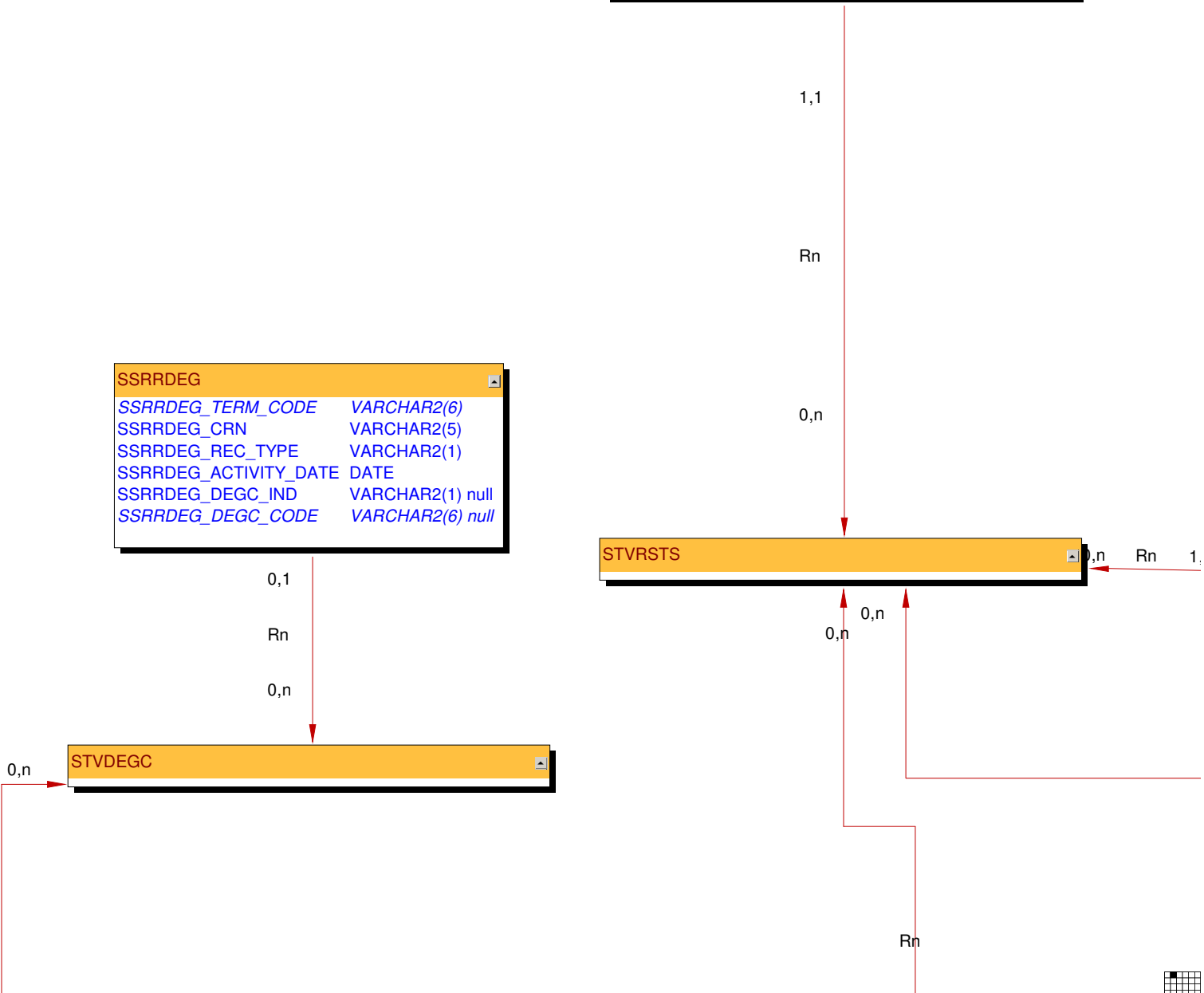

SSRSYLN	
<u>SSRSYLN_TERM_CODE</u>	<u>VARCHAR2(6)</u>
<u>SSRSYLN_CRN</u>	<u>VARCHAR2(5)</u>
SSRSYLN_ACTIVITY_DATE	DATE
SSRSYLN_USER_ID	VARCHAR2(30)
SSRSYLN_LONG_COURSE_TITLE	VARCHAR2(100) null
SSRSYLN_SECTION_URL	VARCHAR2(100) null

STVEVAL	
	0,1
	Rn
	1,1

SSREVAL	
<u>SSREVAL_TERM_CODE</u>	<u>VARCHAR2(6)</u>
<u>SSREVAL_CRN</u>	<u>VARCHAR2(5)</u>
<u>SSREVAL_INST_PIDM</u>	<u>NUMBER(8)</u>
<u>SSREVAL_EVAL_CODE</u>	<u>NUMBER(3)</u>
SSREVAL_SCORE_1	NUMBER(4) null
SSREVAL_SCORE_2	NUMBER(4) null
SSREVAL_SCORE_3	NUMBER(4) null
SSREVAL_SCORE_4	NUMBER(4) null
SSREVAL_SCORE_5	NUMBER(4) null
SSREVAL_SCORE_6	NUMBER(4) null
SSREVAL_SCORE_7	NUMBER(4) null
SSREVAL_SCORE_NA	NUMBER(4) null
SSREVAL_SCORE_NE	NUMBER(4) null
SSREVAL_SCORE_E	NUMBER(4) null
SSREVAL_SCORE_TM	NUMBER(4) null
SSREVAL_ACTIVITY_DATE	DATE

SSRSYLO	
<u>SSRSYLO_TERM_CODE</u>	<u>VARCHAR2(6)</u>
<u>SSRSYLO_CRN</u>	<u>VARCHAR2(5)</u>
SSRSYLO_ACTIVITY_DATE	DATE
SSRSYLO_USER_ID	VARCHAR2(30)
SSRSYLO_LEARNING_OBJECTIVES	CLOB null

SSRSYTR	
<u>SSRSYTR_TERM_CODE</u>	<u>VARCHAR2(6)</u>
<u>SSRSYTR_CRN</u>	<u>VARCHAR2(5)</u>
SSRSYTR_ACTIVITY_DATE	DATE
SSRSYTR_USER_ID	VARCHAR2(...)
SSRSYTR_TECHNICAL_REQUIREMENT	CLOB null

SSBDESC	
<u>SSBDESC_TERM_CODE</u>	<u>VARCHAR2(6)</u>
<u>SSBDESC_CRN</u>	<u>VARCHAR2(5)</u>
SSBDESC_TEXT_NARRATIVE	CLOB
SSBDESC_ACTIVITY_DATE	DATE
SSBDESC_USER_ID	VARCHAR2(30)

SSRSYRM	
<u>SSRSYRM_TERM_CODE</u>	<u>VARCHAR2(6)</u>
<u>SSRSYRM_CRN</u>	<u>VARCHAR2(5)</u>
SSRSYRM_ACTIVITY_DATE	DATE
SSRSYRM_USER_ID	VARCHAR2(30)
SSRSYRM_REQUIRED_MATERIALS	CLOB null

SSBFSEC	
<u>SSBFSEC_TERM_CODE</u>	<u>VARCHAR2(6)</u>
<u>SSBFSEC_CRN</u>	<u>VARCHAR2(5)</u>
SSBFSEC_WAIT_LIST_DISP_IND	VARCHAR2(1)
SSBFSEC_MID_GRD_DISP_IND	VARCHAR2(1)
SSBFSEC_FIN_GRD_DISP_IND	VARCHAR2(1)
SSBFSEC_ACTIVITY_DATE	DATE
SSBFSEC_USER_ID	VARCHAR2(30)

SSRRFND	
<u>SSRRFND_TERM_CODE</u>	<u>VARCHAR2(6)</u>
<u>SSRRFND_CRN</u>	<u>VARCHAR2(5)</u>
<u>SSRRFND_RSTS_CODE</u>	<u>VARCHAR2(2)</u>
SSRRFND_OVERRIDE_IND	VARCHAR2(1)
SSRRFND_ACTIVITY_DATE	DATE
SSRRFND_USER_ID	VARCHAR2(30)
SSRRFND_REFUND_PCT_COMPLETE	NUMBER(3) n...
SSRRFND_DURATION_COMPLETE	NUMBER(7,2)...
SSRRFND_TUITION_REFUND_PCT	NUMBER(3) n...
SSRRFND_FEE_REFUND_PCT	NUMBER(3) n...
SSRRFND_EXTENSION_REFUND_PCT	NUMBER(3) n...

SSBSSEC	
<u>SSBSSEC_TERM_CODE</u>	<u>VARCHAR2(6)</u>
<u>SSBSSEC_CRN</u>	<u>VARCHAR2(5)</u>
SSBSSEC_MID_GRD_DISP_IND	VARCHAR2(1)
SSBSSEC_FIN_GRD_DISP_IND	VARCHAR2(1)
SSBSSEC_GRD_DETL_DISP_IND	VARCHAR2(1)
SSBSSEC_ACTIVITY_DATE	DATE
SSBSSEC_USER_ID	VARCHAR2(...)

,1







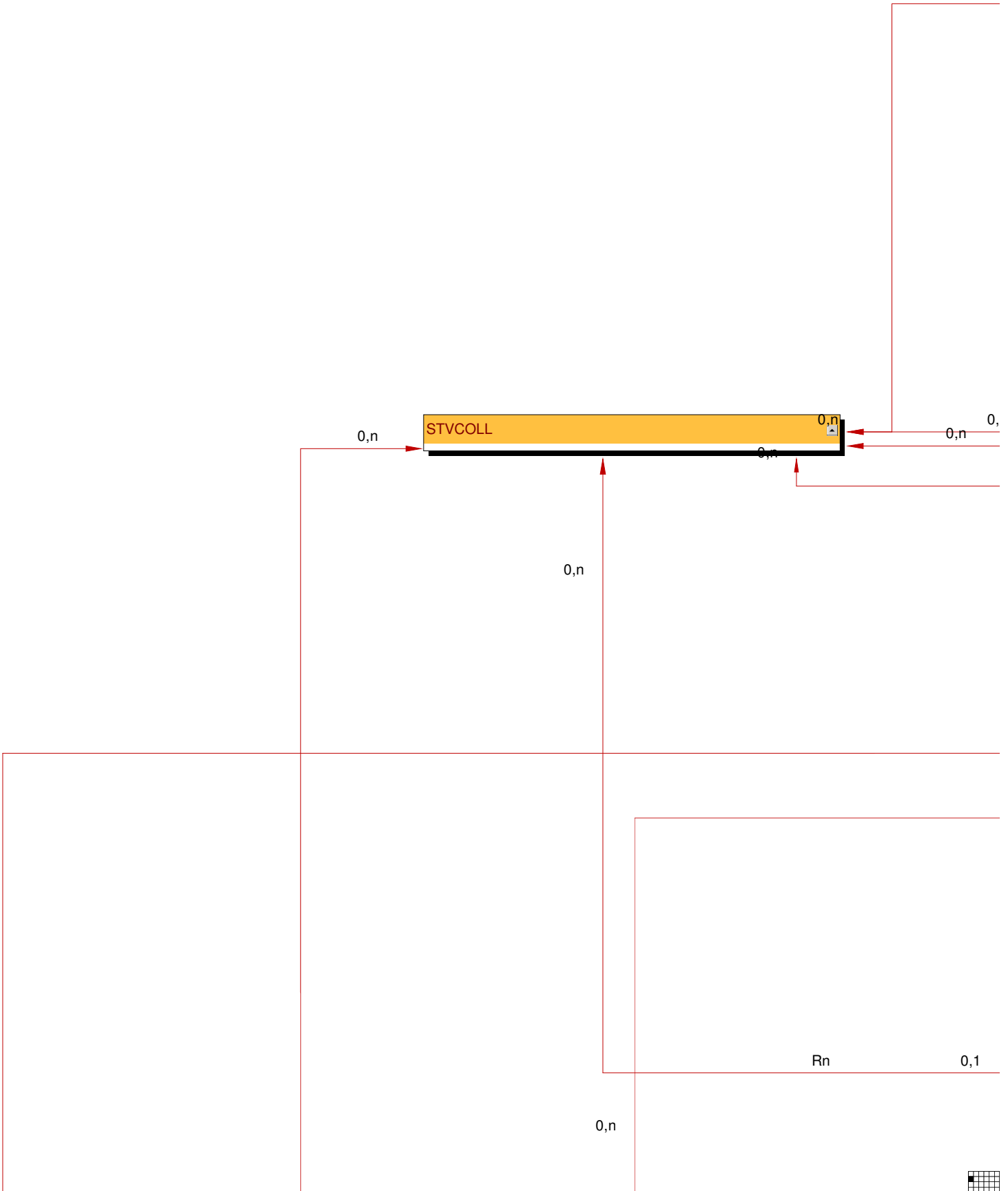

0,n	TBDETC
-----	--------

SSRRCOL	
SSRRCOL_TERM_CODE	VARCHAR2(6)
SSRRCOL_CRN	VARCHAR2(5)
SSRRCOL_REC_TYPE	VARCHAR2(1)
SSRRCOL_COLL_IND	VARCHAR2(1) null
SSRRCOL_COLL_CODE	VARCHAR2(2) null
SSRRCOL_ACTIVITY_DATE	DATE

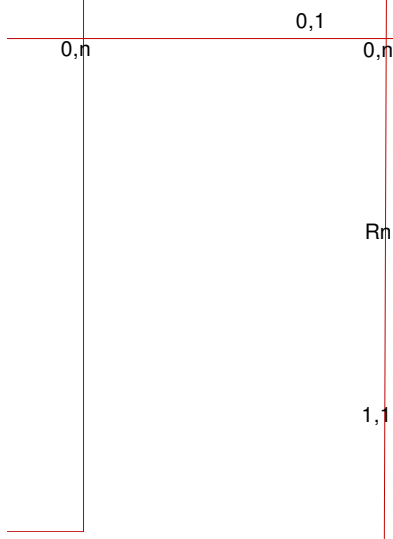

SSRFEEES	
SSRFEEES_TERM_CODE	VARCHAR2(6)
SSRFEEES_CRN	VARCHAR2(5)
SSRFEEES_DETL_CODE	VARCHAR2(4)
SSRFEEES_FEE_IND	VARCHAR2(1) null
SSRFEEES_FEE_IND_IND	NUMBER(1) null
SSRFEEES_AMOUNT	NUMBER(12,2)
SSRFEEES_ACTIVITY_DATE	DATE
SSRFEEES_LEVL_CODE	VARCHAR2(2) null
SSRFEEES_FTyp_CODE	VARCHAR2(4) null

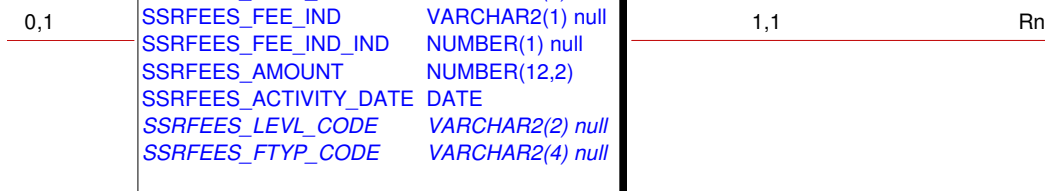

0,1	STVTESS
-----	---------

SSRRST	
SSRRST_TERM_CODE	VARCHAR2(6)
SSRRST_CRN	VARCHAR2(5)
SSRRST_SEQNO	NUMBER(23,20)
SSRRST_TESC_CODE	VARCHAR2(4) null
SSRRST_TEST_SCORE	VARCHAR2(5) null
SSRRST_SUBJ_CODE_PREQ	VARCHAR2(4) null
SSRRST_CRSE_NUMB_PREQ	VARCHAR2(5) null
SSRRST_LEVL_CODE	VARCHAR2(2) null
SSRRST_MIN_GRDE	VARCHAR2(6) null
SSRRST_CONCURRENCY_IND	VARCHAR2(1) null
SSRRST_CONNECTOR	VARCHAR2(1) null
SSRRST_LPAREN	VARCHAR2(1) null
SSRRST_RPAREN	VARCHAR2(1) null
SSRRST_ACTIVITY_DATE	DATE

SSRRLVL	
SSRRLVL_TERM_CODE	VARCHAR2(6)
SSRRLVL_CRN	VARCHAR2(5)
SSRRLVL_REC_TYPE	VARCHAR2(1)
SSRRLVL_LEVL_IND	VARCHAR2(1) null
SSRRLVL_LEVL_CODE	VARCHAR2(2) null
SSRRLVL_ACTIVITY_DATE	DATE

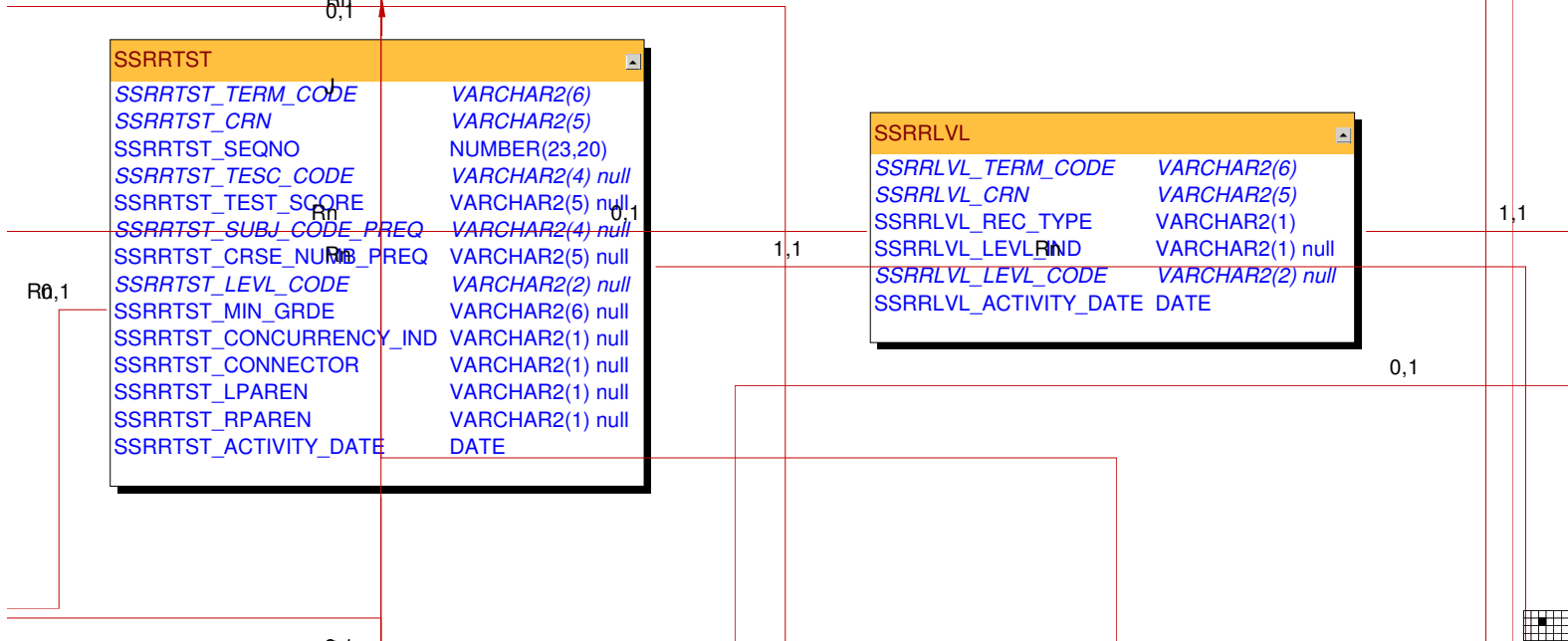

SSBXLST	
<u>SSBXLST_TERM_CODE</u>	VARCHAR2(6)
<u>SSBXLST_XLST_GROUP</u>	VARCHAR2(2)
SSBXLST_DESC	VARCHAR2(30) null
SSBXLST_MAX_ENRL	NUMBER(4)
SSBXLST_ENRL	NUMBER(4)
SSBXLST_SEATS_AVAIL	NUMBER(4)
SSBXLST_ACTIVITY_DATE	DATE

SSRTEXT	
<u>SSRTEXT_TERM_CODE</u>	VARCHAR2(6)
<u>SSRTEXT_CRN</u>	VARCHAR2(5)
SSRTEXT_SEQNO	NUMBER(23,20)
SSRTEXT_TEXT	VARCHAR2(60)
SSRTEXT_ACTIVITY_DATE	DATE

SSRLINK	
<u>SSRLINK_TERM_CODE</u>	VARCHAR2(6)
<u>SSRLINK_CRN</u>	VARCHAR2(5)
<u>SSRLINK_LINK_CONN</u>	VARCHAR2(2)
SSRLINK_ACTIVITY_DATE	DATE

SSRCORQ	
<u>SSRCORQ_TERM_CODE</u>	VARCHAR2(6)
<u>SSRCORQ_CRN</u>	VARCHAR2(5)
SSRCORQ_CRN_CORQ	VARCHAR2(5) null
SSRCORQ_GROUP	VARCHAR2(2) null
SSRCORQ_ACTIVITY_DATE	DATE

SIRLVAS	
	Rn

SSRRMAJ	
<u>SSRRMAJ_TERM_CODE</u>	VARCHAR2(6)
<u>SSRRMAJ_CRN</u>	VARCHAR2(5)
SSRRMAJ_REC_TYPE	VARCHAR2(1)
SSRRMAJ_MAJOR_IND	VARCHAR2(1) null
<u>SSRRMAJ_MAJR_CODE</u>	VARCHAR2(4) null
SSRRMAJ_ACTIVITY_DATE	DATE

SSRRCMP	
<u>SSRRCMP_TERM_CODE</u>	VARCHAR2(6)
<u>SSRRCMP_CRN</u>	VARCHAR2(5)
SSRRCMP_REC_TYPE	VARCHAR2(1)
SSRRCMP_CAMP_IND	VARCHAR2(1) null
<u>SSRRCMP_CAMP_CODE</u>	VARCHAR2(3) null
SSRRCMP_ACTIVITY_DATE	DATE

SCBCRKY	
	Rn

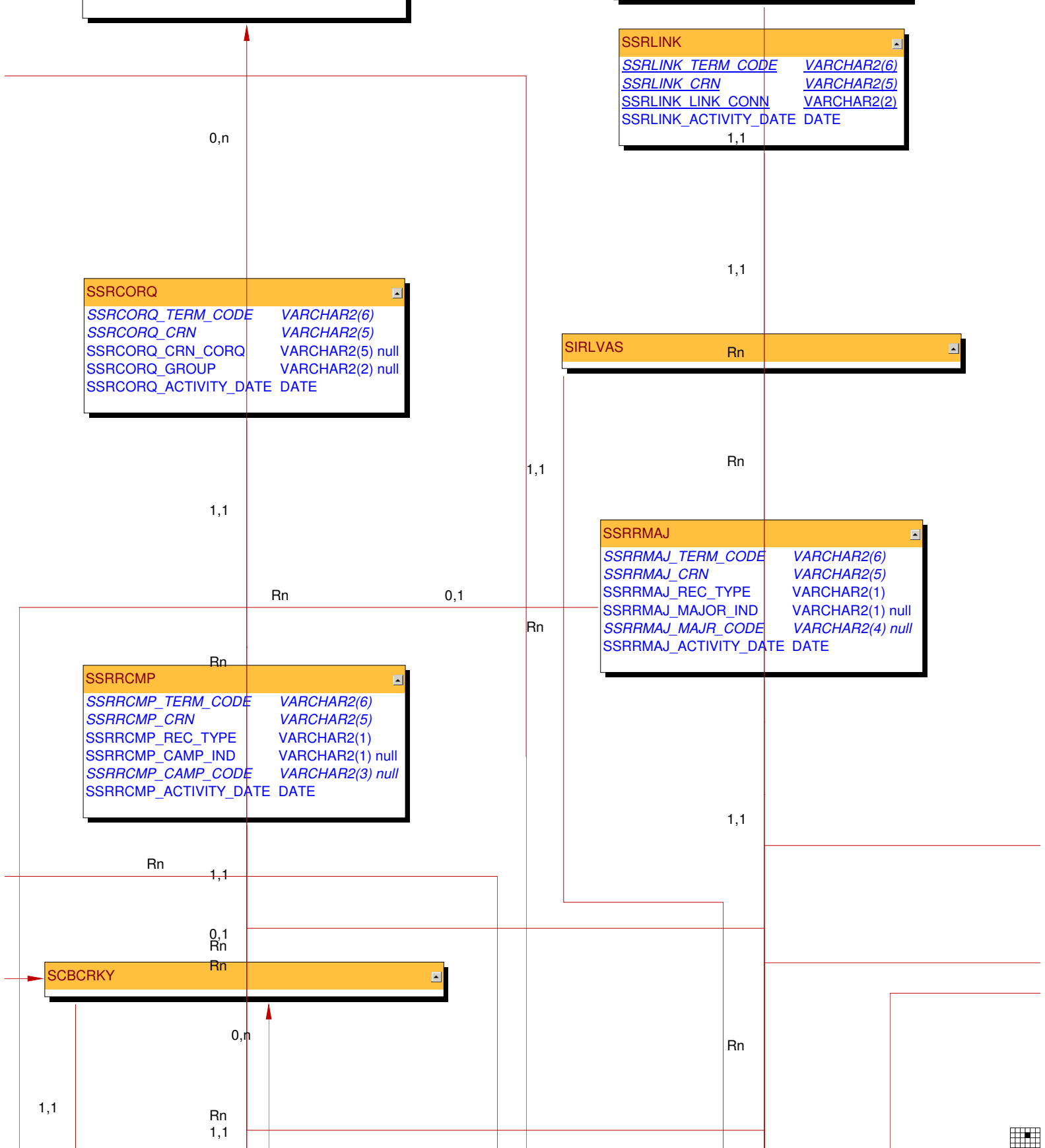

SSRSCCD	
<u>SSRSCCD_TERM_CODE</u>	<u>VARCHAR2(6)</u>
<u>SSRSCCD_CRN</u>	<u>VARCHAR2(5)</u>
<u>SSRSCCD_SCCD_CODE</u>	<u>VARCHAR2(2)</u>
SSRSCCD_PERCENT	NUMBER(3) null
SSRSCCD_PRIMARY_IND	VARCHAR2(1) null
SSRSCCD_ACTIVITY_DATE	DATE

SSRATTR	
<u>SSRATTR_TERM_CODE</u>	<u>VARCHAR2(6)</u>
<u>SSRATTR_CRN</u>	<u>VARCHAR2(5)</u>
<u>SSRATTR_ATTR_CODE</u>	<u>VARCHAR2(4)</u>
SSRATTR_ACTIVITY_DATE	DATE

SSRBLCK	
<u>SSRBLCK_TERM_CODE</u>	<u>VARCHAR2(6)</u>
<u>SSRBLCK_BLK_CODE</u>	<u>VARCHAR2(10)</u>
<u>SSRBLCK_CRN</u>	<u>VARCHAR2(5)</u>
SSRBLCK_CREDIT_HRS	NUMBER(7,3) null
SSRBLCK_BILL_HRS	NUMBER(7,3) null
<u>SSRBLCK_GMOD_CODE</u>	<u>VARCHAR2(1) null</u>
SSRBLCK_APPR_IND	VARCHAR2(1) null
SSRBLCK_ACTIVITY_DATE	DATE

SSRSRDF	
<u>SSRSRDF_TERM_CODE</u>	<u>VARCHAR2(6)</u>
<u>SSRSRDF_CRN</u>	<u>VARCHAR2(5)</u>
<u>SSRSRDF_RDEF_CODE</u>	<u>VARCHAR2(4)</u>
SSRSRDF_RDEF_PREF_NUMBER	NUMBER(2)
SSRSRDF_ACTIVITY_DATE	DATE
SSRSRDF_USER_ID	VARCHAR2(...)

STVSCCD	
---------	--

STVATTR	
---------	--

STVBLCK	
---------	--

STVACCL	
---------	--

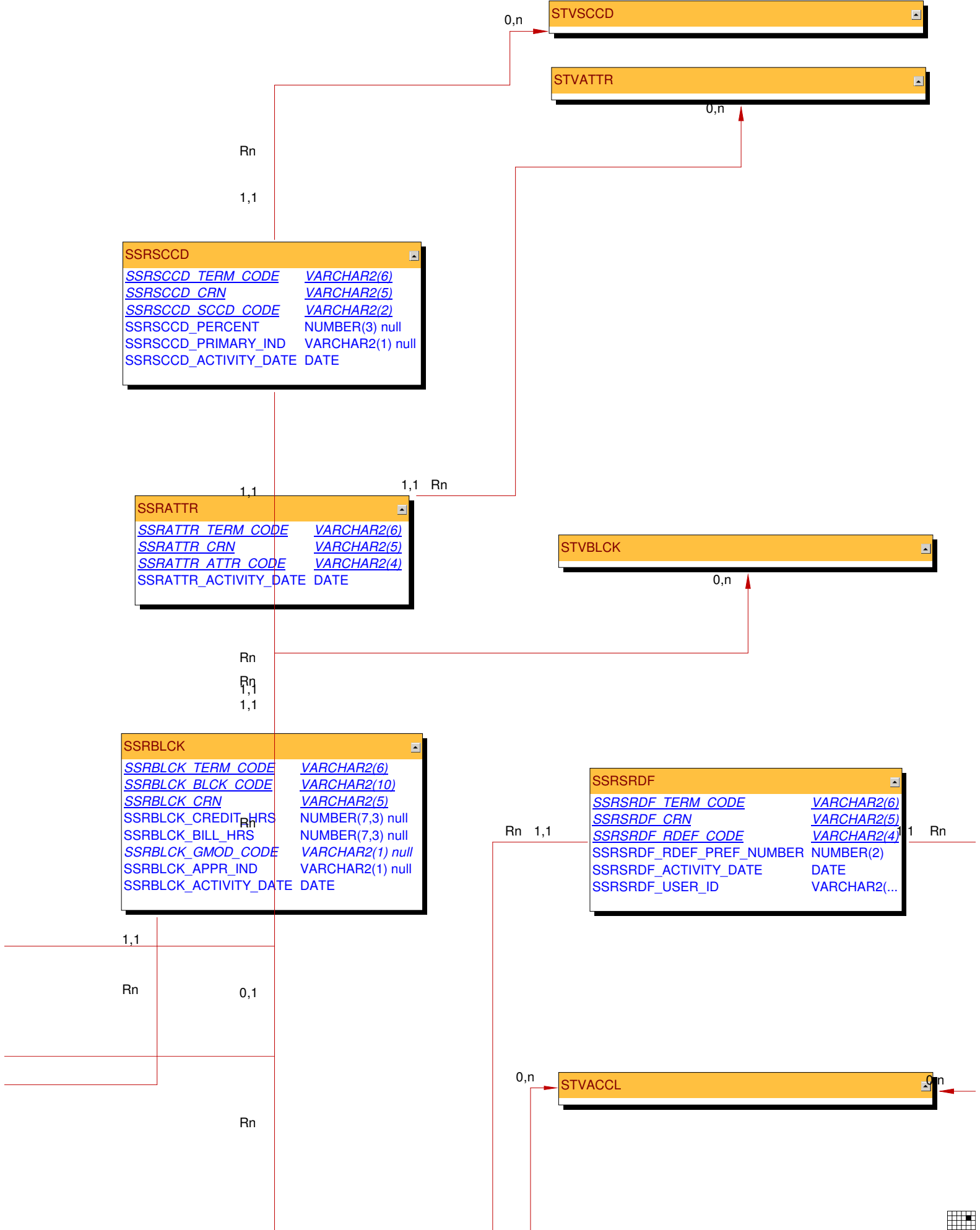

SSRMRDF	
SSRMRDF_CRN	VARCHAR2(5)
SSRMRDF_TERM_CODE	VARCHAR2(6)
SSRMRDF_RDEF_CODE	VARCHAR2(4)
SSRMRDF_RDEF_PREF_NUMB...	NUMBER(2)
SSRMRDF_ACTIVITY_DATE	DATE
SSRMRDF_USER_ID	VARCHAR2(30)
SSRMRDF_DAYS_CDE	VARCHAR2(1) null
SSRMRDF_DAY_NUMBER	NUMBER(1) null
SSRMRDF_BEGIN_TIME	VARCHAR2(4) null
SSRMRDF_END_TIME	VARCHAR2(4) null
SSRMRDF_START_DATE	DATE
SSRMRDF_END_DATE	DATE
SSRMRDF_CATEGORY	VARCHAR2(2) null
SSRMRDF_SUN_DAY	VARCHAR2(1) null
SSRMRDF_MON_DAY	VARCHAR2(1) null
SSRMRDF_TUE_DAY	VARCHAR2(1) null
SSRMRDF_WED_DAY	VARCHAR2(1) null
SSRMRDF_THU_DAY	VARCHAR2(1) null
SSRMRDF_FRI_DAY	VARCHAR2(1) null
SSRMRDF_SAT_DAY	VARCHAR2(1) null
SSRMRDF_SCHD_CDE	VARCHAR2(3) null
SSRMRDF_OVER_RIDE	VARCHAR2(1) null
SSRMRDF_CREDIT_HR_SESS	NUMBER(7,3) null
SSRMRDF_MEET_NO	NUMBER(4) null
SSRMRDF_HRS_WEEK	NUMBER(5,2) null
SSRMRDF_FUNC_CDE	VARCHAR2(12) ...
SSRMRDF_COMT_CDE	VARCHAR2(6) null

1,1

Rn

0,n

0,n

STVRDEF	
---------	--

SSBACRL	
<u>SSBACRL_TERM_CODE</u>	<u>VARCHAR2(6)</u>
<u>SSBACRL_ACCL_CODE</u>	<u>VARCHAR2(2)</u>
SSBACRL_DAYS_TO_CENSUS_1	NUMBER(3) null
SSBACRL_PERCENT_TO_CENSUS_1	NUMBER(5,2) ...
SSBACRL_CENSUS_1_DATE	DATE null
SSBACRL_DAYS_TO_CENSUS_2	NUMBER(3) null
SSBACRL_PERCENT_TO_CENSUS_2	NUMBER(5,2) ...
SSBACRL_CENSUS_2_DATE	DATE null
SSBACRL_DAYS_TO_ENRL	NUMBER(3) null
SSBACRL_PERCENT_TO_ENRL	NUMBER(5,2) ...
SSBACRL_ENRL_CUT_OFF_DATE	DATE null
SSBACRL_DAYS_TO_ACAD	NUMBER(3) null
SSBACRL_PERCENT_TO_ACAD	NUMBER(5,2) ...
SSBACRL_ACAD_CUT_OFF_DATE	DATE null
SSBACRL_DAYS_TO_DROP	NUMBER(3) null
SSBACRL_PERCENT_TO_DROP	NUMBER(5,2) ...
SSBACRL_DROP_CUT_OFF_DATE	DATE null
SSBACRL_ACTIVITY_DATE	DATE

Rn 1,1



SMRALIB

Rn

STVTOPS

,n

Rn

0,1

STVDEPT

0,n

0,n

0,n

SSRCTRL

SSRCTRL_TERM_CODE_EFF	VARCHAR2(6)
SSRCTRL_1ST_COL_ROOM_NAME	NUMBER(2)
SSRCTRL_LENGTH_ROOM_NAME	NUMBER(2)
SSRCTRL_LENGTH_DAY	NUMBER(2)
SSRCTRL_ABBREV_SUNDAY	VARCHAR2(2)
SSRCTRL_ABBREV_MONDAY	VARCHAR2(2)
SSRCTRL_ABBREV_TUESDAY	VARCHAR2(2)
SSRCTRL_ABBREV_WEDNESDAY	VARCHAR2(2)
SSRCTRL_ABBREV_THURSDAY	VARCHAR2(2)
SSRCTRL_ABBREV_FRIDAY	VARCHAR2(2)
SSRCTRL_ABBREV_SATURDAY	VARCHAR2(2)
SSRCTRL_1ST_COL_DAYS	NUMBER(2)
SSRCTRL_1ST_COL_START_HOURS	NUMBER(2)
SSRCTRL_1ST_COL_START_MINUTES	NUMBER(2)
SSRCTRL_1ST_COL_FINISH_HOURS	NUMBER(2)
SSRCTRL_1ST_COL_FINISH_MINUTES	NUMBER(2)
SSRCTRL_COL_AP_DESIGNATOR	NUMBER(2)
SSRCTRL_1ST_COL_ENROLLMENT	NUMBER(2)
SSRCTRL_1ST_COL_DIG_CONFL_DEC	NUMBER(2)
SSRCTRL_2ND_COL_DIG_CONFL_DEC	NUMBER(2)
SSRCTRL_3RD_COL_DIG_CONFL_DEC	NUMBER(2)
SSRCTRL_4TH_COL_DIG_CONFL_DEC	NUMBER(2)
SSRCTRL_5TH_COL_DIG_CONFL_DEC	NUMBER(2)
SSRCTRL_1ST_COL_DEPT_ID	NUMBER(2)
SSRCTRL_MIN_RATIO_ENR_SEATS	NUMBER(4,2)
SSRCTRL_ENROLLMENT_ADJUSTER	NUMBER(4,2)
SSRCTRL_DEF_ENR_DESIGNATOR	VARCHAR2(4)
SSRCTRL_DEF_ENROLLMENT	NUMBER(4)
SSRCTRL_MIN_CORRECT_IN_FRACT	NUMBER(4,3)
SSRCTRL_LENGTH_DEPT_ID	NUMBER(2)
SSRCTRL_NUMB_WEEKS_IN_TERM	NUMBER(2)
SSRCTRL_1ST_COL_START_WEEK	NUMBER(2)
SSRCTRL_1ST_COL_FINISH_WEEK	NUMBER(2)
SSRCTRL_MINI_CLASSES	VARCHAR2(5)
SSRCTRL_EXTRA_FINISH_MINUTES	NUMBER(2)
SSRCTRL_EARLIEST_START_TIME	NUMBER(4)
SSRCTRL_LATEST_FINISH_TIME	NUMBER(4)
SSRCTRL_SUM_X_LISTED_ENR	VARCHAR2(3)
SSRCTRL_MAX_LENGTH_DESCR_REC	NUMBER(3)
SSRCTRL_1ST_COL_BEGIN_MONTH	NUMBER(2)
SSRCTRL_1ST_COL_BEGIN_DAY	NUMBER(2)

0,1



SSBOVRR	
<u>SSBOVRR_TERM_CODE</u>	VARCHAR2(6)
<u>SSBOVRR_CRN</u>	VARCHAR2(5)
SSBOVRR_COLL_CODE	VARCHAR2(2) null
SSBOVRR_TOPS_CODE	VARCHAR2(6) null
SSBOVRR_DIVS_CODE	VARCHAR2(4) null
SSBOVRR_DEPT_CODE	VARCHAR2(4) null
SSBOVRR_ACTIVITY_DATE	DATE

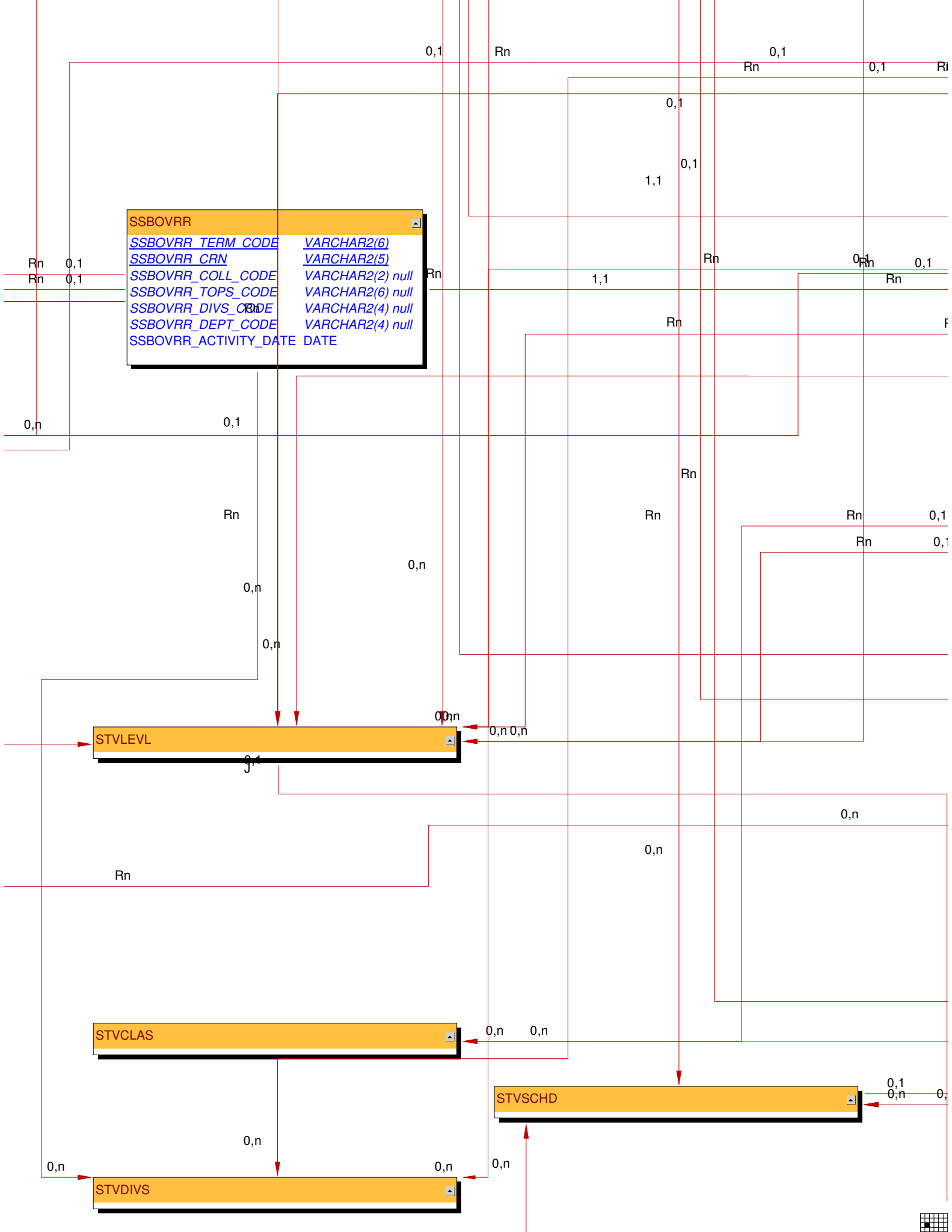

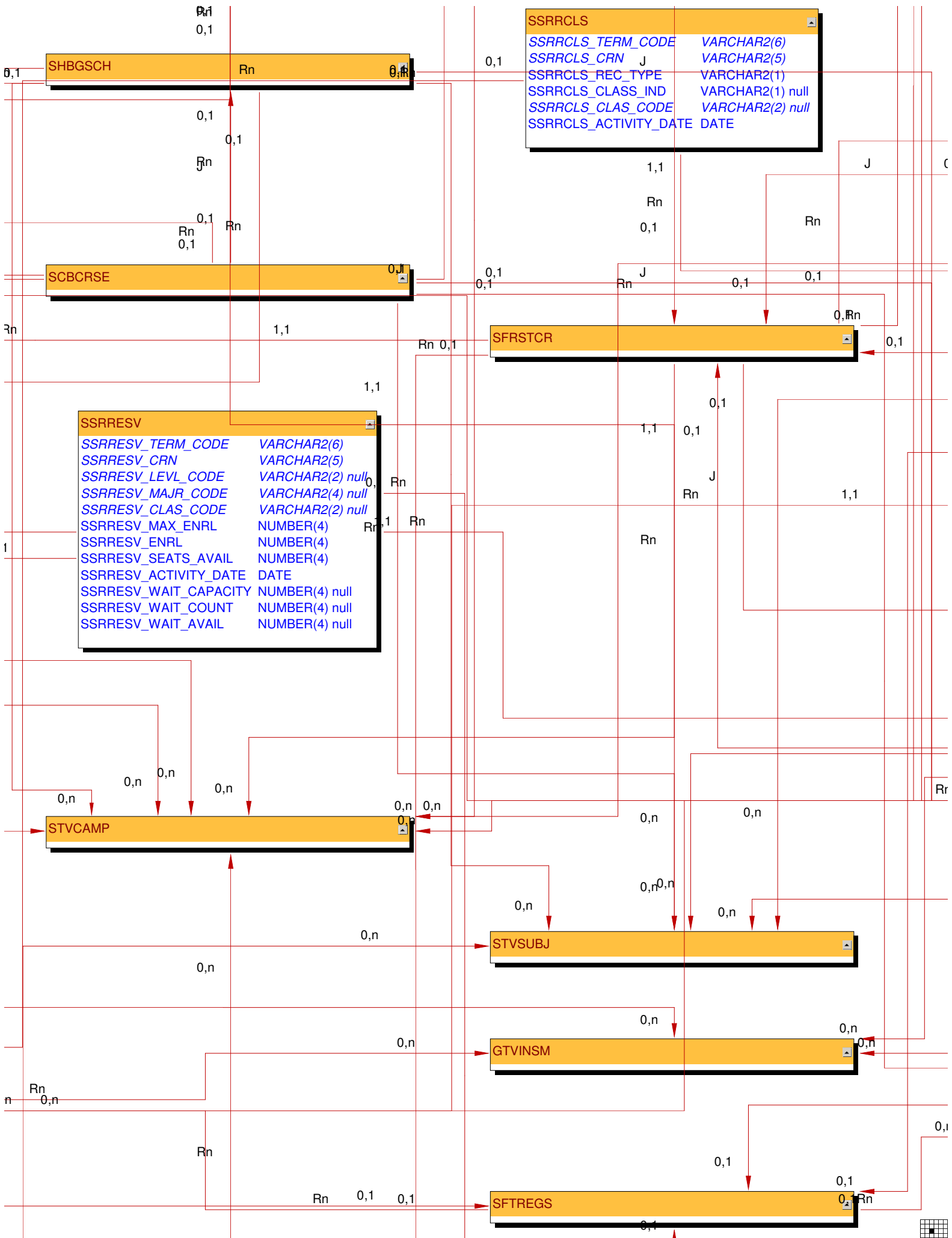

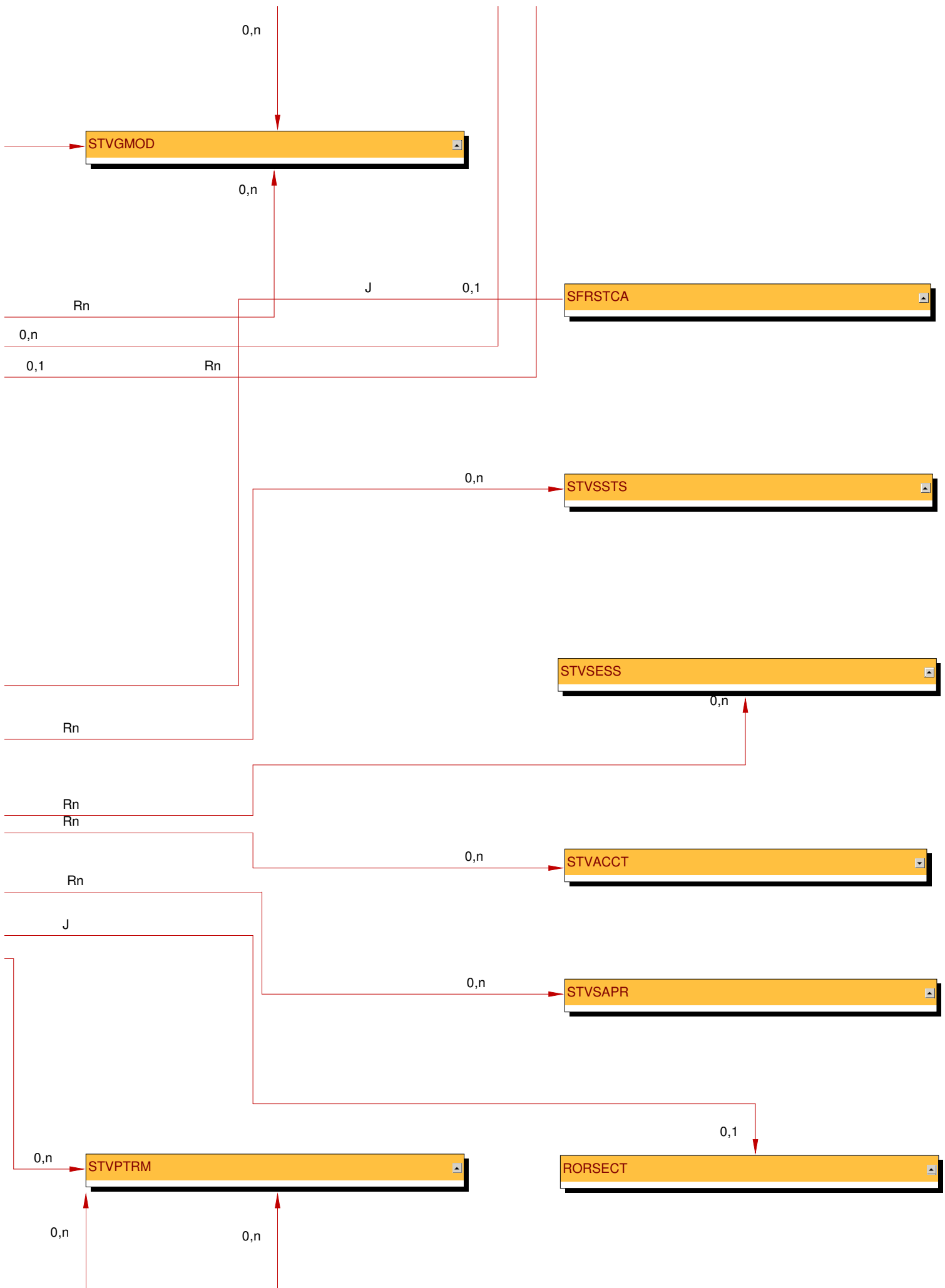

SSRCTRL_1ST_COL_END_MONTH	NUMBER(2)
SSRCTRL_1ST_COL_END_DAY	NUMBER(2)
SSRCTRL_ACTIVITY_DATE	DATE
SSRCTRL_USER_ID	VARCHAR2(30)
SSRCTRL_CAMP_CODE	VARCHAR2(3) null

Rn

1,1



Rn
0,1

SSTSCHW	
SSTSCHW_CRN	VARCHAR2(5)
SSTSCHW_CAMP_CODE	VARCHAR2(3)
SSTSCHW_TERM_CODE	VARCHAR2(6)
SSTSCHW_SUBJ_CODE	VARCHAR2(4)
SSTSCHW_CRSE_NUMB	VARCHAR2(5)
SSTSCHW_BEGIN_TIME	VARCHAR2(4)
SSTSCHW_END_TIME	VARCHAR2(4)
SSTSCHW_START_DATE	DATE
SSTSCHW_END_DATE	DATE
SSTSCHW_SCHS_CODE	VARCHAR2(3)
SSTSCHW_AP_DESIGNATOR	VARCHAR2(1)
SSTSCHW_USER_ID	VARCHAR2(30)
SSTSCHW_ACTIVITY_DATE	DATE
SSTSCHW_CATEGORY	VARCHAR2(2) null
SSTSCHW_SCHD_CODE	VARCHAR2(3) null
SSTSCHW_MEET_NO	NUMBER(4) null
SSTSCHW_SUN_DAY	VARCHAR2(1) null
SSTSCHW_MON_DAY	VARCHAR2(1) null
SSTSCHW_TUE_DAY	VARCHAR2(1) null
SSTSCHW_WED_DAY	VARCHAR2(1) null
SSTSCHW_THU_DAY	VARCHAR2(1) null
SSTSCHW_FRI_DAY	VARCHAR2(1) null
SSTSCHW_SAT_DAY	VARCHAR2(1) null
SSTSCHW_BLDG_CODE	VARCHAR2(6) null
SSTSCHW_ROOM_NUMBER	VARCHAR2(10) ...
SSTSCHW_UPD_MEET_DESIGNAT...	VARCHAR2(1) null

1,1

Rn

1, Rn

0,1
Rn
0,n

STVBLDG	
---------	--

0,1

Rn



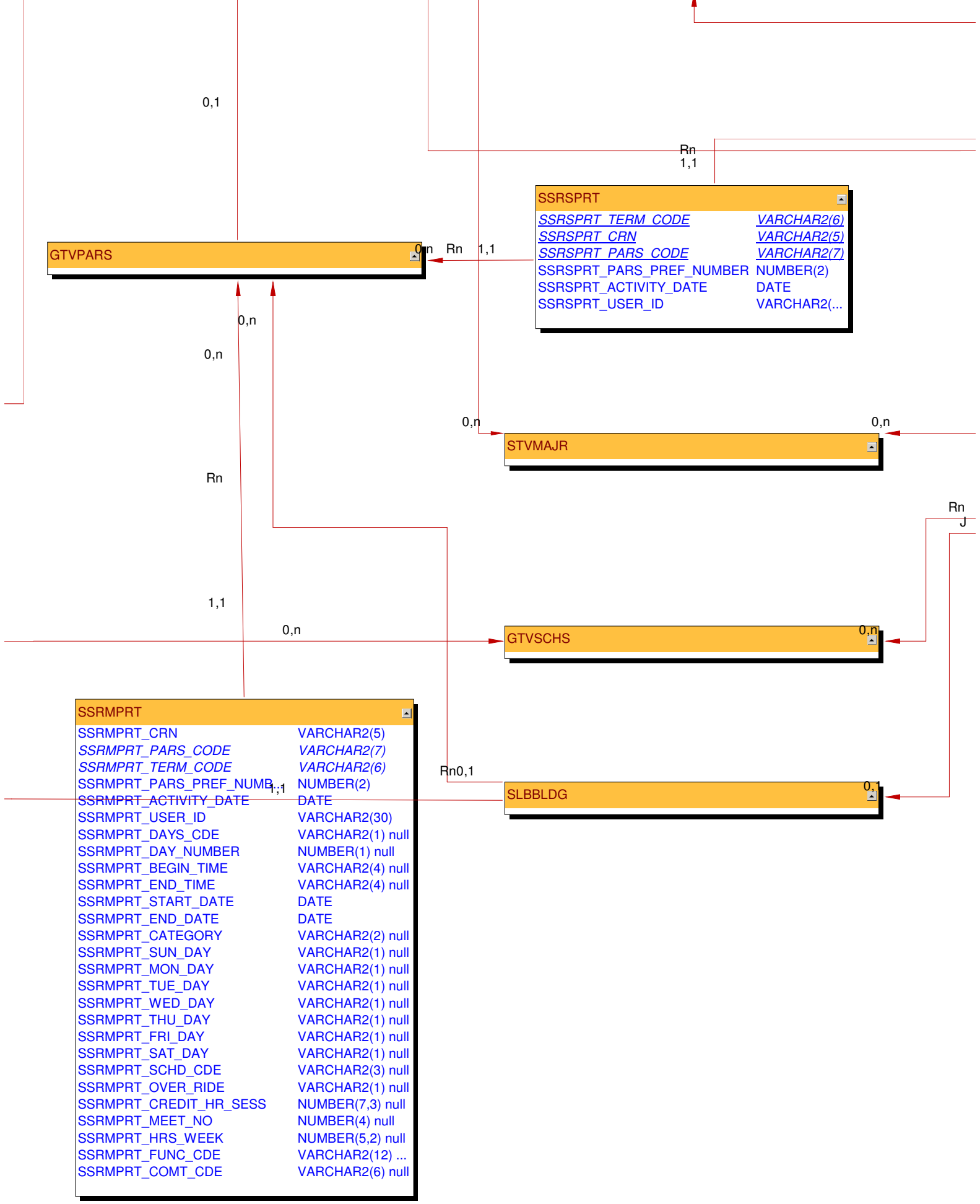

SSRSVRT	
<u>SSRSVRT_TERM_CODE</u>	VARCHAR2(6)
<u>SSRSVRT_CRN</u>	VARCHAR2(5)
<u>SSRSVRT_PARS_CODE</u>	VARCHAR2(7)
SSRSVRT_PARS_PREF_NUMBER	NUMBER(2)
SSRSVRT_ACTIVITY_DATE	DATE
SSRSVRT_USER_ID	VARCHAR2(...)

GTVPARS	
---------	--

STVMAJR	
---------	--

GTVSCHS	
---------	--

SLBBLDG	
---------	--

SSRMPRT	
SSRMPRT_CRN	VARCHAR2(5)
SSRMPRT_PARS_CODE	VARCHAR2(7)
SSRMPRT_TERM_CODE	VARCHAR2(6)
SSRMPRT_PARS_PREF_NUMBER	NUMBER(2)
SSRMPRT_ACTIVITY_DATE	DATE
SSRMPRT_USER_ID	VARCHAR2(30)
SSRMPRT_DAYS_CDE	VARCHAR2(1) null
SSRMPRT_DAY_NUMBER	NUMBER(1) null
SSRMPRT_BEGIN_TIME	VARCHAR2(4) null
SSRMPRT_END_TIME	VARCHAR2(4) null
SSRMPRT_START_DATE	DATE
SSRMPRT_END_DATE	DATE
SSRMPRT_CATEGORY	VARCHAR2(2) null
SSRMPRT_SUN_DAY	VARCHAR2(1) null
SSRMPRT_MON_DAY	VARCHAR2(1) null
SSRMPRT_TUE_DAY	VARCHAR2(1) null
SSRMPRT_WED_DAY	VARCHAR2(1) null
SSRMPRT_THU_DAY	VARCHAR2(1) null
SSRMPRT_FRI_DAY	VARCHAR2(1) null
SSRMPRT_SAT_DAY	VARCHAR2(1) null
SSRMPRT_SCHD_CDE	VARCHAR2(3) null
SSRMPRT_OVER_RIDE	VARCHAR2(1) null
SSRMPRT_CREDIT_HR_SESS	NUMBER(7,3) null
SSRMPRT_MEET_NO	NUMBER(4) null
SSRMPRT_HRS_WEEK	NUMBER(5,2) null
SSRMPRT_FUNC_CDE	VARCHAR2(12) ...
SSRMPRT_COMT_CDE	VARCHAR2(6) null



SSBSECT_DATA_CODE	VARCHAR2(4) null
SSBSECT_NUMBER_OF_UNITS	NUMBER(7,2) null
SSBSECT_NUMBER_OF_EXTENSIONS	NUMBER(3)
SSBSECT_DATA_ORIGIN	VARCHAR2(30) n...
	.../...

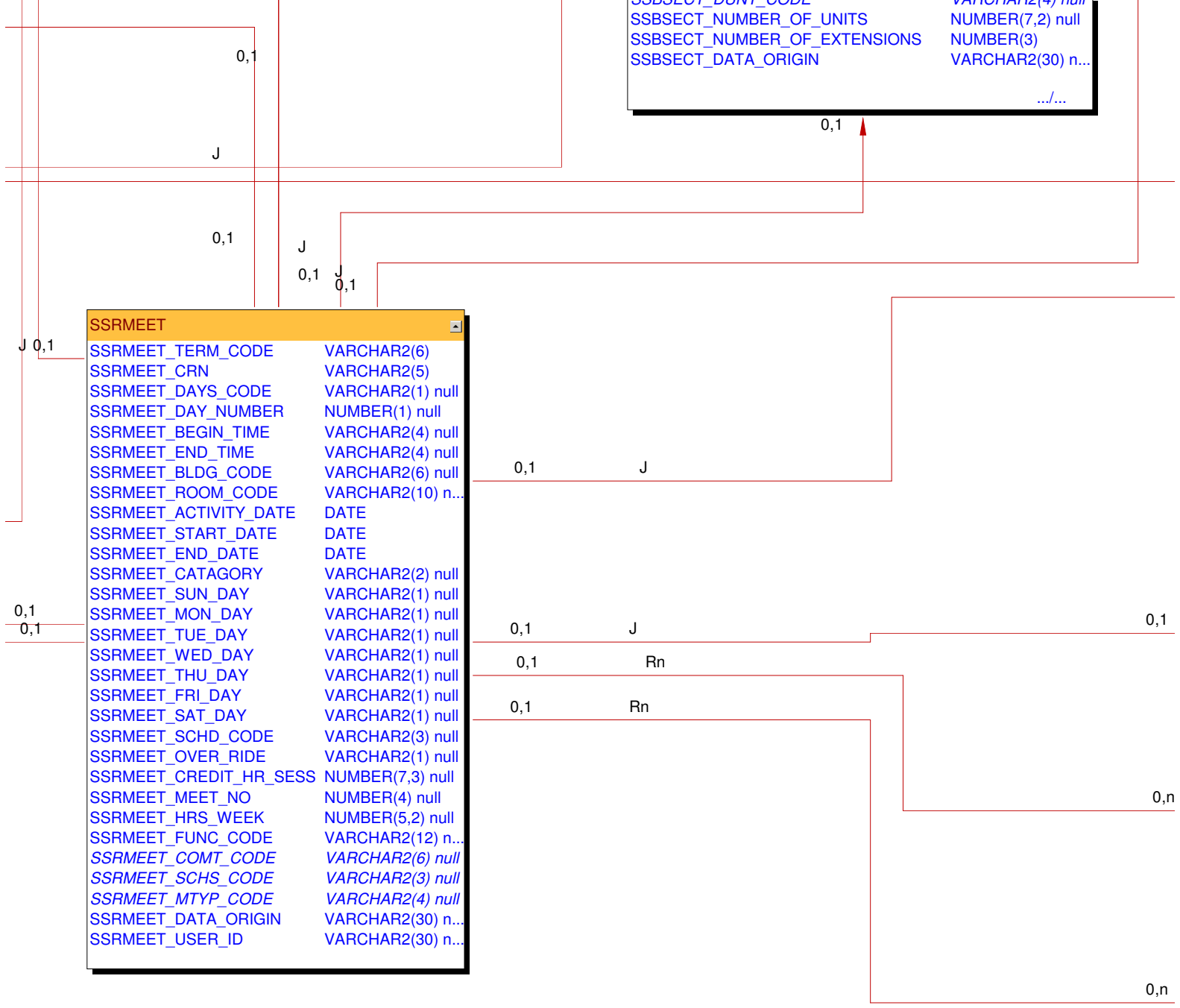

SSRMEET	
SSRMEET_TERM_CODE	VARCHAR2(6)
SSRMEET_CRN	VARCHAR2(5)
SSRMEET_DAYS_CODE	VARCHAR2(1) null
SSRMEET_DAY_NUMBER	NUMBER(1) null
SSRMEET_BEGIN_TIME	VARCHAR2(4) null
SSRMEET_END_TIME	VARCHAR2(4) null
SSRMEET_BLDG_CODE	VARCHAR2(6) null
SSRMEET_ROOM_CODE	VARCHAR2(10) n...
SSRMEET_ACTIVITY_DATE	DATE
SSRMEET_START_DATE	DATE
SSRMEET_END_DATE	DATE
SSRMEET_CATAGORY	VARCHAR2(2) null
SSRMEET_SUN_DAY	VARCHAR2(1) null
SSRMEET_MON_DAY	VARCHAR2(1) null
SSRMEET_TUE_DAY	VARCHAR2(1) null
SSRMEET_WED_DAY	VARCHAR2(1) null
SSRMEET_THU_DAY	VARCHAR2(1) null
SSRMEET_FRI_DAY	VARCHAR2(1) null
SSRMEET_SAT_DAY	VARCHAR2(1) null
SSRMEET_SCHD_CODE	VARCHAR2(3) null
SSRMEET_OVER_RIDE	VARCHAR2(1) null
SSRMEET_CREDIT_HR_SESS	NUMBER(7,3) null
SSRMEET_MEET_NO	NUMBER(4) null
SSRMEET_HRS_WEEK	NUMBER(5,2) null
SSRMEET_FUNC_CODE	VARCHAR2(12) n...
SSRMEET_COMT_CODE	VARCHAR2(6) null
SSRMEET_SCHS_CODE	VARCHAR2(3) null
SSRMEET_MTYP_CODE	VARCHAR2(4) null
SSRMEET_DATA_ORIGIN	VARCHAR2(30) n...
SSRMEET_USER_ID	VARCHAR2(30) n...



Rn

1,1

0,1

SSREXCL	
<u>SSREXCL_YEAR</u>	<u>VARCHAR2(4)</u>
<u>SSREXCL_EXCLUDE_DATE</u>	<u>DATE</u>
<u>SSREXCL_DAY</u>	<u>VARCHAR2(1)</u>
<u>SSREXCL_ACTIVITY_DATE</u>	<u>DATE</u>
<u>SSREXCL_PTRM_CODE</u>	<u>VARCHAR2(3)</u>
<u>SSREXCL_DESC</u>	<u>VARCHAR2(30) null</u>

GEBFUNC

STVCOMT

GTVMTYP



