



SSRRSTS

SSRRSTS_TERM_CODE

SSRRSTS_CRN

SSRRSTS_RSTS_CODE

SSRRSTS_EFF_BY_STU_S

SSRRSTS_ACTIVITY_DATE

SSRRSTS_USER_ID

SSRRSTS_USAGE_CUTOF

SSRRSTS_USAGE_CUTOF

SSRRSTS_USAGE_CUTOF

SSRRSTS_USAGE_CUTOF



	<u>VARCHAR2(6)</u>
	<u>VARCHAR2(5)</u>
	<u>VARCHAR2(2)</u>
TAT_IND	VARCHAR2(1)
E	DATE
	VARCHAR2(30)
F_PCT_FROM	NUMBER(3) null
F_PCT_TO	NUMBER(3) null
F_DUR_FROM	NUMBER(7,2) ...
F_DUR_TO	NUMBER(7,2) ...

SSRSYLN	
<u>SSRSYLN_TERM_CODE</u>	<u>VARCHAR2(6)</u>
<u>SSRSYLN_CRN</u>	<u>VARCHAR2(5)</u>
SSRSYLN_ACTIVITY_DATE	DATE
SSRSYLN_USER_ID	VARCHAR2(30)
SSRSYLN_LONG_COURSE_TITLE	VARCHAR2(100) null
SSRSYLN_SECTION_URL	VARCHAR2(100) null

SSRSYLO	
<u>SSRSYLO_TERM_CODE</u>	<u>VARCHAR2(6)</u>
<u>SSRSYLO_CRN</u>	<u>VARCHAR2(5)</u>
SSRSYLO_ACTIVITY_DATE	DATE
SSRSYLO_USER_ID	VARCHAR2(30)
SSRSYLO_LEARNING_OBJECTIVES	CLOB null

SSRSYTR	
<u>SSRSYTR_TERM_CODE</u>	<u>VARCHAR2(6)</u>
<u>SSRSYTR_CRN</u>	<u>VARCHAR2(5)</u>
SSRSYTR_ACTIVITY_DATE	DATE
SSRSYTR_USER_ID	VARCHAR2(30)

STVEVAL	
----------------	--

0,1
Rn
1,1

SSREVAL	
<u>SSREVAL_TERM_CODE</u>	<u>VARCHAR2(6)</u>
<u>SSREVAL_CRN</u>	<u>VARCHAR2(5)</u>
<u>SSREVAL_INST_PIDM</u>	<u>NUMBER(8)</u>
<u>SSREVAL_EVAL_CODE</u>	<u>NUMBER(3)</u>
SSREVAL_SCORE_1	NUMBER(4) null
SSREVAL_SCORE_2	NUMBER(4) null
SSREVAL_SCORE_3	NUMBER(4) null
SSREVAL_SCORE_4	NUMBER(4) null
SSREVAL_SCORE_5	NUMBER(4) null
SSREVAL_SCORE_6	NUMBER(4) null
SSREVAL_SCORE_7	NUMBER(4) null
SSREVAL_SCORE_NA	NUMBER(4) null
SSREVAL_SCORE_NE	NUMBER(4) null
SSREVAL_SCORE_E	NUMBER(4) null
SSREVAL_SCORE_TM	NUMBER(4) null
SSREVAL_ACTIVITY_DA...	DATE

SSBDESC	
<u>SSBDESC_TERM_CODE</u>	<u>VARCHAR2(6)</u>
<u>SSBDESC_CRN</u>	<u>VARCHAR2(5)</u>
SSBDESC_TEXT NARRATIVE	CLOB









Rn

SSRRDEG	
SSRRDEG_TERM_CODE	VARCHAR2(6)
SSRRDEG_CRN	VARCHAR2(5)
SSRRDEG_REC_TYPE	VARCHAR2(1)
SSRRDEG_ACTIVITY_DA...	DATE
SSRRDEG_DEGC_IND	VARCHAR2(1) null
SSRRDEG_DEGC_CODE	VARCHAR2(6) null

0,n

STVRSTS

0,n

0,1
Rn
0,n

0,n

STVDEGC

SSREXTN	
<u>SSREXTN_TERM_C</u>	
<u>SSREXTN_CRN</u>	
<u>SSREXTN_RSTS_C</u>	
<u>SSREXTN_EXTENS</u>	
<u>SSREXTN_DETAIL_</u>	
<u>SSREXTN_EXTENS</u>	
<u>SSREXTN_FTYP_C</u>	
<u>SSREXTN_OVERRI</u>	
<u>SSREXTN_ACTIVI</u>	
<u>SSREXTN_USER_IC</u>	

Rr1,1

STVFTYP

0,n

0,n

R

0,n



SSRSYTR_USER_ID	VARCHAR2(30)
SSRSYTR_TECHNICAL_REQUIREMENT	CLOB null

SSBDESC_ACTIVITY_DATE	DATE
SSBDESC_USER_ID	VARCHAR2(30)

SSRSYRM	
<u>SSRSYRM_TERM_CODE</u>	<u>VARCHAR2(6)</u>
<u>SSRSYRM_CRN</u>	<u>VARCHAR2(5)</u>
SSRSYRM_ACTIVITY_DATE	DATE
SSRSYRM_USER_ID	VARCHAR2(30)
SSRSYRM_REQUIRED_MATERIALS	CLOB null

SSBFSEC	
<u>SSBFSEC_TERM_CODE</u>	<u>VARCHAR2(6)</u>
<u>SSBFSEC_CRN</u>	<u>VARCHAR2(5)</u>
SSBFSEC_WAIT_LIST_DISP_IND	VARCHAR2(1)
SSBFSEC_MID_GRD_DISP_IND	VARCHAR2(1)
SSBFSEC_FIN_GRD_DISP_IND	VARCHAR2(1)
SSBFSEC_ACTIVITY_DATE	DATE
SSBFSEC_USER_ID	VARCHAR2(30)

SSRRFND	
<u>SSRRFND_TERM_CODE</u>	<u>VARCHAR2(6)</u>
<u>SSRRFND_CRN</u>	<u>VARCHAR2(5)</u>
<u>SSRRFND_RSTS_CODE</u>	<u>VARCHAR2(2)</u>
<u>SSRRFND_OVERRIDE_IND</u>	<u>VARCHAR2(1)</u>
SSRRFND_ACTIVITY_DATE	DATE
SSRRFND_USER_ID	VARCHAR2(30)
SSRRFND_REFUND_PCT_COMPLETE	NUMBER(3) null
SSRRFND_DURATION_COMPLETE	NUMBER(7,2)...
SSRRFND_TUITION_REFUND_PCT	NUMBER(3) null
SSRRFND_FEE_REFUND_PCT	NUMBER(3) null
SSRRFND_EXTENSION_REFUND_P...	NUMBER(3) null

SSBSSEC	
<u>SSBSSEC_TERM_CODE</u>	<u>VARCHAR2(6)</u>
<u>SSBSSEC_CRN</u>	<u>VARCHAR2(5)</u>
SSBSSEC_MID_GRD_DISP_IND	VARCHAR2(1)
SSBSSEC_FIN_GRD_DISP_IND	VARCHAR2(1)
SSBSSEC_GRD_DETL_DISP_IND	VARCHAR2(1)
SSBSSEC_ACTIVITY_DATE	DATE
SSBSSEC_USER_ID	VARCHAR2(30)

<u>SSRRFND_TERM_CODE</u>	<u>VARCHAR2(6)</u>
<u>SSRRFND_CRN</u>	<u>VARCHAR2(5)</u>
<u>SSRRFND_RSTS_CODE</u>	<u>VARCHAR2(2)</u>
<u>SSRRFND_OVERRIDE_IND</u>	<u>VARCHAR2(1)</u>
SSRRFND_ACTIVITY_DATE	DATE
SSRRFND_USER_ID	VARCHAR2(30)
SSRRFND_REFUND_PCT_COMPLETE	NUMBER(3) null
SSRRFND_DURATION_COMPLETE	NUMBER(7,2)...
SSRRFND_TUITION_REFUND_PCT	NUMBER(3) null
SSRRFND_FEE_REFUND_PCT	NUMBER(3) null
SSRRFND_EXTENSION_REFUND_P...	NUMBER(3) null

<u>SSRRFND_TERM_CODE</u>	<u>VARCHAR2(6)</u>
<u>SSRRFND_CRN</u>	<u>VARCHAR2(5)</u>
<u>SSRRFND_RSTS_CODE</u>	<u>VARCHAR2(2)</u>
<u>SSRRFND_OVERRIDE_IND</u>	<u>VARCHAR2(1)</u>
SSRRFND_ACTIVITY_DATE	DATE
SSRRFND_USER_ID	VARCHAR2(30)
SSRRFND_REFUND_PCT_COMPLETE	NUMBER(3) null
SSRRFND_DURATION_COMPLETE	NUMBER(7,2)...
SSRRFND_TUITION_REFUND_PCT	NUMBER(3) null
SSRRFND_FEE_REFUND_PCT	NUMBER(3) null
SSRRFND_EXTENSION_REFUND_P...	NUMBER(3) null

TBBDETC

SSRRCOL	
<u>SSRRCOL_TERM_CODE</u>	<u>VARCHAR2(6)</u>
<u>SSRRCOL_CRN</u>	<u>VARCHAR2(5)</u>
SSRRCOL_REC_TYPE	VARCHAR2(1)
SSRRCOL_COLL_IND	VARCHAR2(1) null
SSRRCOL_COLL_CODE	VARCHAR2(2) null
SSRRCOL_ACTIVITY_DATE	DATE

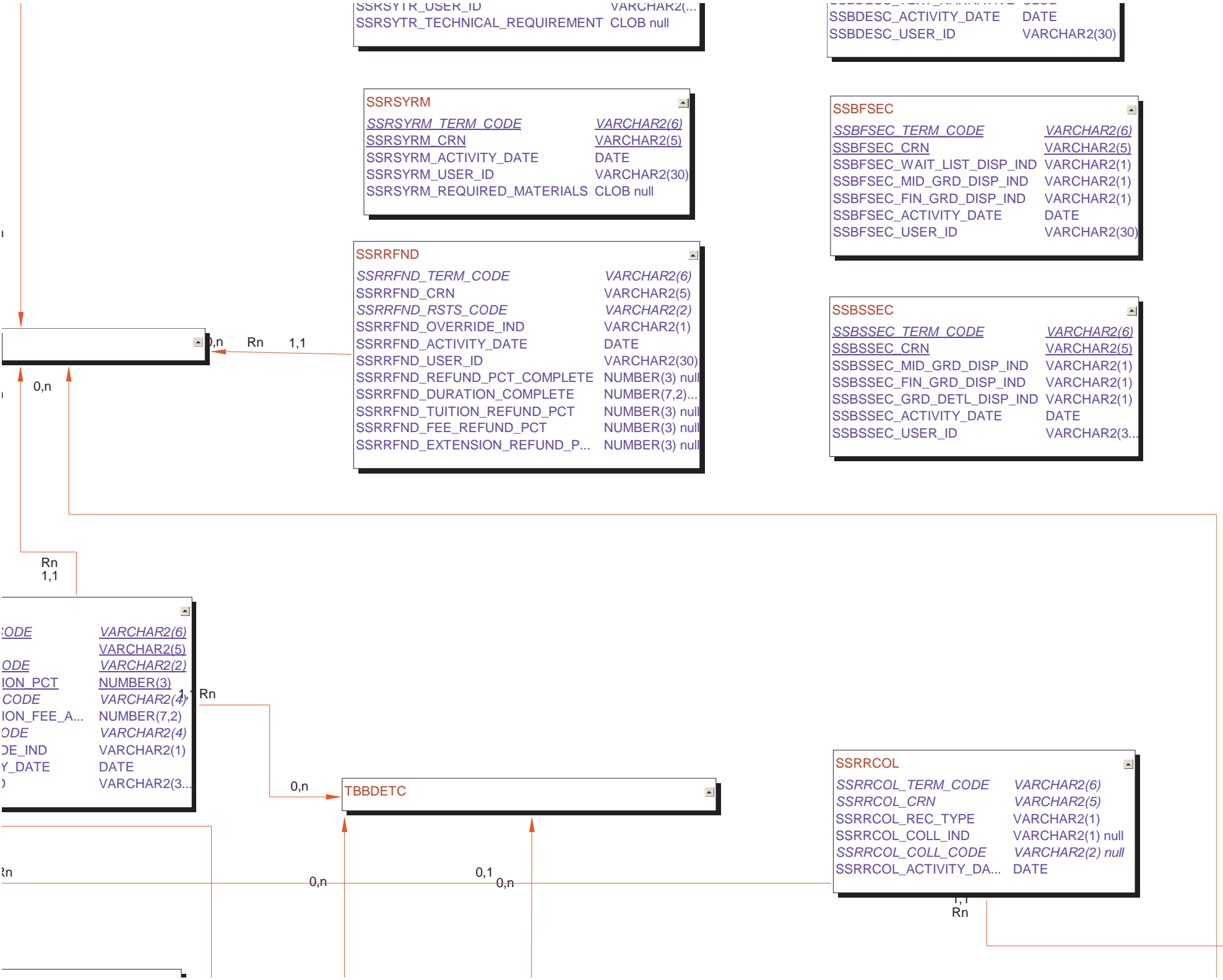

SSBXLST

<u>SSBXLST_TERM_CODE</u>	<u>VARCHAR2(6)</u>
<u>SSBXLST_XLST_GROUP</u>	<u>VARCHAR2(2)</u>
SSBXLST_DESC	VARCHAR2(30) null
SSBXLST_MAX_ENRL	NUMBER(4)
SSBXLST_ENRL	NUMBER(4)
SSBXLST_SEATS_AVAIL	NUMBER(4)
SSBXLST_ACTIVITY_DATE	DATE

SSRTEXT

<u>SSRTEXT_TERM_CODE</u>	<u>VARCHAR2(6)</u>
<u>SSRTEXT_CRN</u>	<u>VARCHAR2(5)</u>
SSRTEXT_SEQNO	NUMBER(23,20)
SSRTEXT_TEXT	VARCHAR2(60)
SSRTEXT_ACTIVITY_DA...	DATE

SSRLINK

<u>SSRLINK_TERM_CODE</u>	<u>VARCHAR2(6)</u>
<u>SSRLINK_CRN</u>	<u>VARCHAR2(5)</u>
SSRLINK_LINK_CONN	VARCHAR2(2)

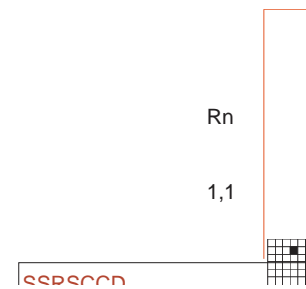

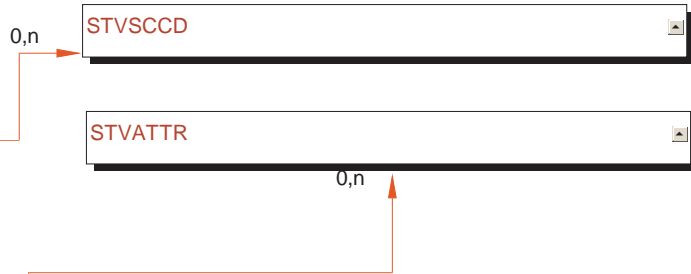

SSRMRDF	
SSRMRDF_CRN	VARCHAR2(5)
SSRMRDF_TERM_CODE	VARCHAR2(6)
SSRMRDF_RDEF_CODE	VARCHAR2(4)
SSRMRDF_RDEF_PREF_NUMBER	NUMBER(2)
SSRMRDF_ACTIVITY_DATE	DATE
SSRMRDF_USER_ID	VARCHAR2(30)
SSRMRDF_DAYS_CDE	VARCHAR2(1) null
SSRMRDF_DAY_NUMBER	NUMBER(1) null
SSRMRDF_BEGIN_TIME	VARCHAR2(4) null
SSRMRDF_END_TIME	VARCHAR2(4) null
SSRMRDF_START_DATE	DATE
SSRMRDF_END_DATE	DATE
SSRMRDF_CATEGORY	VARCHAR2(2) null





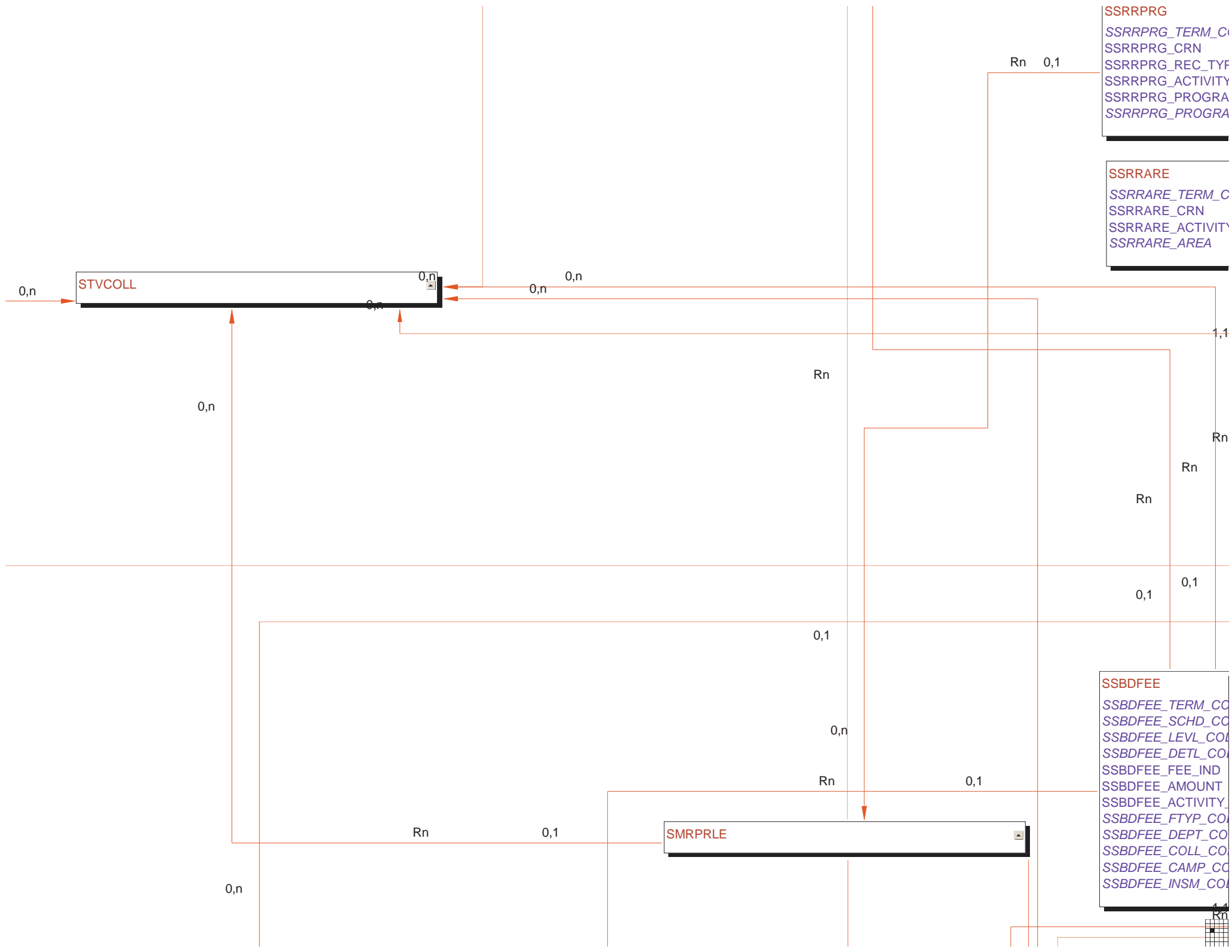

SSRRPRG
 SSRRPRG_TERM_C
 SSRRPRG_CRN
 SSRRPRG_REC_TYF
 SSRRPRG_ACTIVITY
 SSRRPRG_PROGRA
 SSRRPRG_PROGRA

SSRRARE
 SSRRARE_TERM_C
 SSRRARE_CRN
 SSRRARE_ACTIVITY
 SSRRARE_AREA

SSDFEE
 SSDFEE_TERM_CO
 SSDFEE_SCHD_CO
 SSDFEE_LEVL_CO
 SSDFEE_DETL_CO
 SSDFEE_FEE_IND
 SSDFEE_AMOUNT
 SSDFEE_ACTIVITY
 SSDFEE_FTYP_CO
 SSDFEE_DEPT_CO
 SSDFEE_COLL_CO
 SSDFEE_CAMP_CO
 SSDFEE_INSM_CO

SMRPRLE

STV_COLL

0,n

0,n

0,n

0,n

0,n

Rn

1,1

Rn

Rn

Rn

0,1

0,1

0,1

0,n

Rn

0,1

Rn

0,1

0,n

Rn

Rn

```

ODE   VARCHAR2(6)
E     VARCHAR2(5)
E     VARCHAR2(1)
_DA... DATE
.M_IND VARCHAR2(1) null
M     VARCHAR2(12) null

```

```

ODE   VARCHAR2(6)
E     VARCHAR2(5)
E     VARCHAR2(1)
_DA... DATE
M     VARCHAR2(10)

```

```

IDE   VARCHAR2(6)
IDE   VARCHAR2(3)
DE    VARCHAR2(2)
DE    VARCHAR2(4)
E     VARCHAR2(1) null
NUMBER(12,2)
_DA... DATE
DE    VARCHAR2(4) null
DE    VARCHAR2(4) null
DE    VARCHAR2(2) null
IDE   VARCHAR2(3) null
DE    VARCHAR2(5) null

```

SSRFEEES

```

SSRFEEES_TERM_CODE   VARCHAR2(6)
SSRFEEES_CRN         VARCHAR2(5)
SSRFEEES_DETL_CODE   VARCHAR2(4)
SSRFEEES_FEE_IND     VARCHAR2(1) null
SSRFEEES_FEE_IND_IND NUMBER(1) null
SSRFEEES_AMOUNT      NUMBER(12,2)
SSRFEEES_ACTIVITY_DA... DATE
SSRFEEES_LEVL_CODE   VARCHAR2(2) null
SSRFEEES_FTyp_CODE   VARCHAR2(4) null

```

STVTEESC

SSRRTST

```

SSRRTST_TERM_CODE   VARCHAR2(6)
SSRRTST_CRN         VARCHAR2(5)
SSRRTST_SEQNO       NUMBER(23,20)
SSRRTST_TESC_CODE   VARCHAR2(4) null
SSRRTST_TEST_SCORE  VARCHAR2(5) null
SSRRTST_SUBJ_CODE_PREQ VARCHAR2(4) null
SSRRTST_CRSE_NUMB_PREQ VARCHAR2(5) null
SSRRTST_LEVL_CODE   VARCHAR2(2) null
SSRRTST_MIN_GRDE    VARCHAR2(6) null
SSRRTST_CONCURRENCY_I... VARCHAR2(1) null
SSRRTST_CONNECTOR   VARCHAR2(1) null
SSRRTST_LPAREN      VARCHAR2(1) null
SSRRTST_RPAREN      VARCHAR2(1) null
SSRRTST_ACTIVITY_DATE DATE

```

SSRRLVL

```

SSRRLVL_TERM_CODE   VARCHAR2(6)
SSRRLVL_CRN         VARCHAR2(5)
SSRRLVL_REC_TYPE    VARCHAR2(1)
SSRRLVL_LEVL_CODE   VARCHAR2(1) null
SSRRLVL_LEVL_CODE   VARCHAR2(2) null
SSRRLVL_ACTIVITY_DA... DATE

```

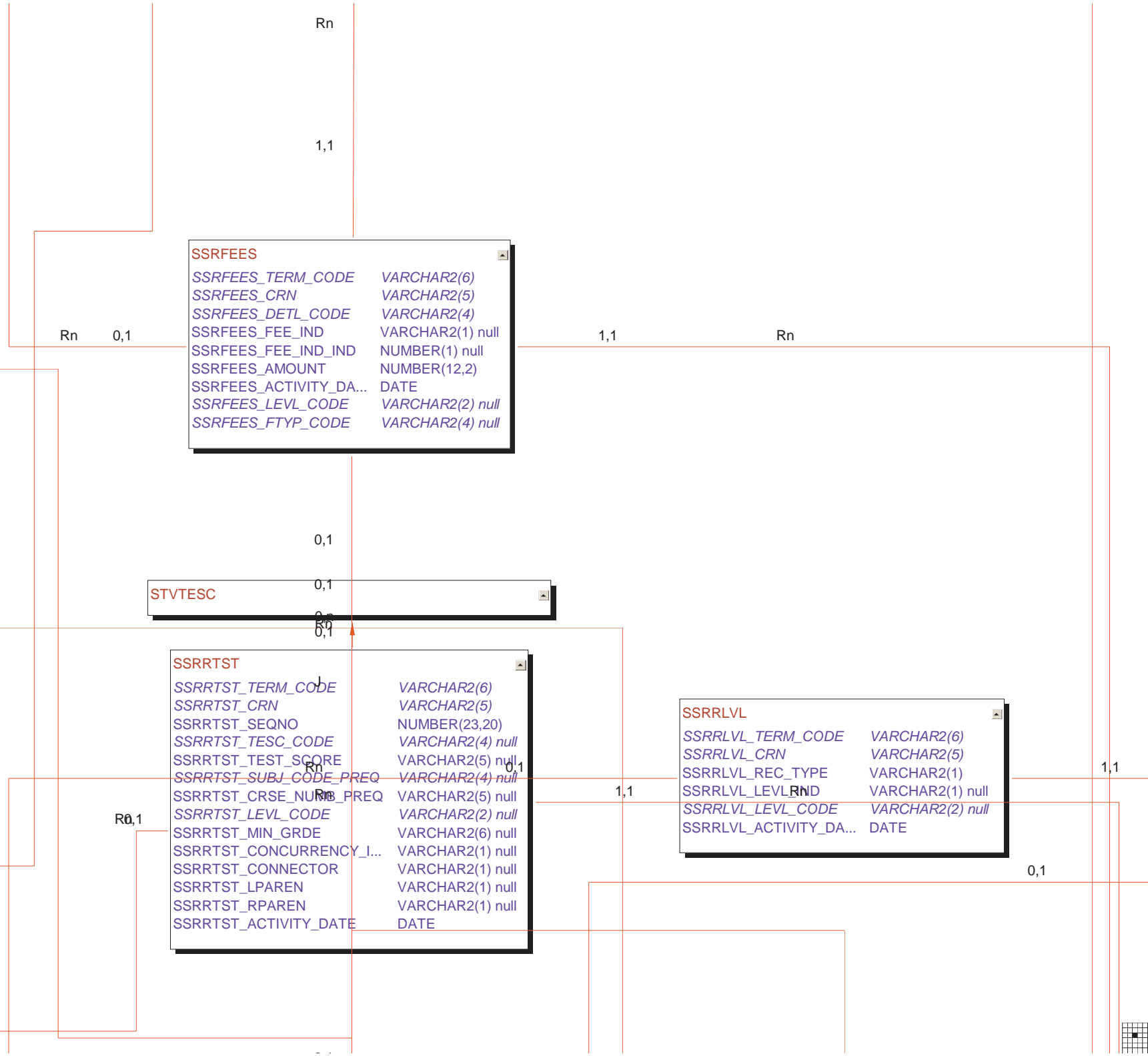



SSRLINK_ACTIVITY_DATE DATE

SSRSCCD
<u>SSRSCCD_TERM_CODE</u>
<u>SSRSCCD_CRN</u>
<u>SSRSCCD_SCCD_CODE</u>
SSRSCCD_PERCENT
SSRSCCD_PRIMARY_IND
SSRSCCD_ACTIVITY_DA...

SSRCORQ
SSRCORQ_TERM_CODE VARCHAR2(6)
SSRCORQ_CRN VARCHAR2(5)
SSRCORQ_CRN_CORQ VARCHAR2(5) null
SSRCORQ_GROUP VARCHAR2(2) null
SSRCORQ_ACTIVITY_DA...

SIRSAS

SSRATTR
<u>SSRATTR_TERM_CODE</u>
<u>SSRATTR_CRN</u>
<u>SSRATTR_ATTR_CODE</u>
SSRATTR_ACTIVITY_DA...

SRRMAJ
SRRMAJ_TERM_CODE VARCHAR2(6)
SRRMAJ_CRN VARCHAR2(5)
SRRMAJ_REC_TYPE VARCHAR2(1)
SRRMAJ_MAJOR_IND VARCHAR2(1) null
SRRMAJ_MAJR_CODE VARCHAR2(4) null
SRRMAJ_ACTIVITY_DA...

SSRBLCK
<u>SSRBLCK_TERM_CODE</u>
<u>SSRBLCK_BLK_CODE</u>
<u>SSRBLCK_CRN</u>
SSRBLCK_CREDIT_HRS
SSRBLCK_BILL_HRS
SSRBLCK_GMOD_CODE
SSRBLCK_APPR_IND
SSRBLCK_ACTIVITY_DA...

SSRRCMP
SSRRCMP_TERM_CODE VARCHAR2(6)
SSRRCMP_CRN VARCHAR2(5)
SSRRCMP_REC_TYPE VARCHAR2(1)
SSRRCMP_CAMP_IND VARCHAR2(1) null
SSRRCMP_CAMP_CODE VARCHAR2(3) null
SSRRCMP_ACTIVITY_DA...

SCBCRKY

1,1



VARCHAR2(6)
VARCHAR2(5)
VARCHAR2(2)
 NUMBER(3) null
 VARCHAR2(1) null
 DATE

1,1 Rn

VARCHAR2(6)
VARCHAR2(5)
VARCHAR2(4)
 DATE

STVBLCCK

0,n

SSRMRDF_CATEGORY	VARCHAR2(2) null
SSRMRDF_SUN_DAY	VARCHAR2(1) null
SSRMRDF_MON_DAY	VARCHAR2(1) null
SSRMRDF_TUE_DAY	VARCHAR2(1) null
SSRMRDF_WED_DAY	VARCHAR2(1) null
SSRMRDF_THU_DAY	VARCHAR2(1) null
SSRMRDF_FRI_DAY	VARCHAR2(1) null
SSRMRDF_SAT_DAY	VARCHAR2(1) null
SSRMRDF_SCHD_CDE	VARCHAR2(3) null
SSRMRDF_OVER_RIDE	VARCHAR2(1) null
SSRMRDF_CREDIT_HR_SESS	NUMBER(7,3) null
SSRMRDF_MEET_NO	NUMBER(4) null
SSRMRDF_HRS_WEEK	NUMBER(5,2) null
SSRMRDF_FUNC_CDE	VARCHAR2(12) ...
SSRMRDF_COMT_CDE	VARCHAR2(6) null

1,1

Rn

0,n

0,n

STVRDEF

VARCHAR2(6)
VARCHAR2(10)
VARCHAR2(5)
 NUMBER(7,3) null
 NUMBER(7,3) null
 VARCHAR2(1) null
 VARCHAR2(1) null
 DATE

Rn 1,1

SSRSRDF

<u>SSRSRDF_TERM_CODE</u>	<u>VARCHAR2(6)</u>
<u>SSRSRDF_CRN</u>	<u>VARCHAR2(5)</u>
<u>SSRSRDF_RDEF_CODE</u>	<u>VARCHAR2(4)</u>
SSRSRDF_RDEF_PREF_NUMBER	NUMBER(2)
SSRSRDF_ACTIVITY_DATE	DATE
SSRSRDF_USER_ID	VARCHAR2(...)

1 Rn

0,n

STVACCL

0,n

Rn 1,1

SSBACRL

<u>SSBACRL_TERM_CODE</u>	<u>VARCHAR2(6)</u>
<u>SSBACRL_ACCL_CODE</u>	<u>VARCHAR2(2)</u>
SSBACRL_DAYS_TO_CENSUS_1	NUMBER(3) null
SSBACRL_PERCENT_TO_CENSUS...	NUMBER(5,2) ...
SSBACRL_CENSUS_1_DATE	DATE null
SSBACRL_DAYS_TO_CENSUS_2	NUMBER(3) null
SSBACRL_PERCENT_TO_CENSUS...	NUMBER(5,2) ...
SSBACRL_CENSUS_2_DATE	DATE null
SSBACRL_DAYS_TO_ENRL	NUMBER(3) null
SSBACRL_PERCENT_TO_ENRL	NUMBER(5,2) ...
SSBACRL_ENRL_CUT_OFF_DATE	DATE null
SSBACRL_DAYS_TO_ACAD	NUMBER(3) null
SSBACRL_PERCENT_TO_ACAD	NUMBER(5,2) ...
SSBACRL_ACAD_CUT_OFF_DATE	DATE null
SSBACRL_DAYS_TO_DROP	NUMBER(3) null
SSBACRL_PERCENT_TO_DROP	NUMBER(5,2) ...
SSBACRL_DROP_CUT_OFF_DATE	DATE null
SSBACRL_ACTIVITY_DATE	DATE





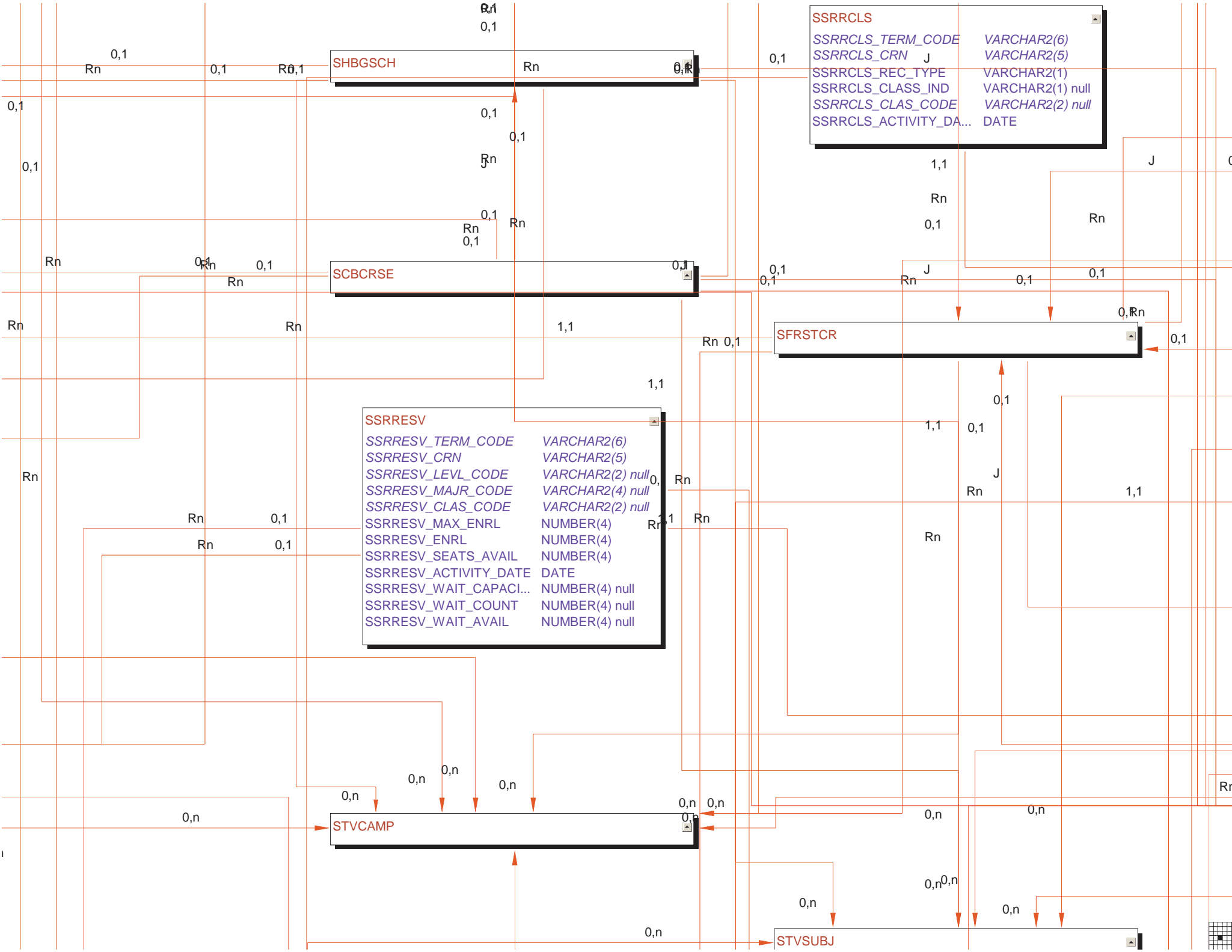

SSRCLS

SSRCLS_TERM_CODE	VARCHAR2(6)
SSRCLS_CRN	J VARCHAR2(5)
SSRCLS_REC_TYPE	VARCHAR2(1)
SSRCLS_CLASS_IND	VARCHAR2(1) null
SSRCLS_CLAS_CODE	VARCHAR2(2) null
SSRCLS_ACTIVITY_DA...	DATE

SSRRESV

SSRRESV_TERM_CODE	VARCHAR2(6)
SSRRESV_CRN	VARCHAR2(5)
SSRRESV_LEVL_CODE	VARCHAR2(2) null
SSRRESV_MAJR_CODE	VARCHAR2(4) null
SSRRESV_CLAS_CODE	VARCHAR2(2) null
SSRRESV_MAX_ENRL	NUMBER(4)
SSRRESV_ENRL	NUMBER(4)
SSRRESV_SEATS_AVAIL	NUMBER(4)
SSRRESV_ACTIVITY_DATE	DATE
SSRRESV_WAIT_CAPACI...	NUMBER(4) null
SSRRESV_WAIT_COUNT	NUMBER(4) null
SSRRESV_WAIT_AVAIL	NUMBER(4) null





J 0,1

SFRSTCA

0,n

STVSSTS

STVSESS

0,n

0,n

STVACCT

0,n

STVACDD



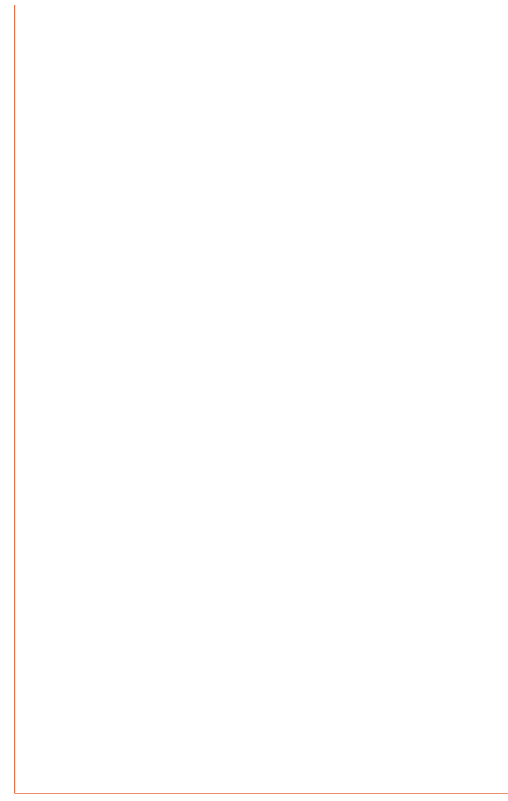

SSRCTRL_1ST_COL_DEPT_ID	NUMBER(2)
SSRCTRL_MIN_RATIO_ENR_SEATS	NUMBER(4,2)
SSRCTRL_ENROLLMENT_ADJUSTER	NUMBER(4,2)
SSRCTRL_DEF_ENR_DESIGNATOR	VARCHAR2(4)
SSRCTRL_DEF_ENROLLMENT	NUMBER(4)
SSRCTRL_MIN_CORRECT_IN_FRACT	NUMBER(4,3)
SSRCTRL_LENGTH_DEPT_ID	NUMBER(2)
SSRCTRL_NUMB_WEEKS_IN_TERM	NUMBER(2)
SSRCTRL_1ST_COL_START_WEEK	NUMBER(2)
SSRCTRL_1ST_COL_FINISH_WEEK	NUMBER(2)
SSRCTRL_MINI_CLASSES	VARCHAR2(5)
SSRCTRL_EXTRA_FINISH_MINUTES	NUMBER(2)
SSRCTRL_EARLIEST_START_TIME	NUMBER(4)
SSRCTRL_LATEST_FINISH_TIME	NUMBER(4)
SSRCTRL_SUM_X_LISTED_ENR	VARCHAR2(3)
SSRCTRL_MAX_LENGTH_DESCR_REC	NUMBER(3)
SSRCTRL_1ST_COL_BEGIN_MONTH	NUMBER(2)
SSRCTRL_1ST_COL_BEGIN_DAY	NUMBER(2)
SSRCTRL_1ST_COL_END_MONTH	NUMBER(2)
SSRCTRL_1ST_COL_END_DAY	NUMBER(2)
SSRCTRL_ACTIVITY_DATE	DATE
SSRCTRL_USER_ID	VARCHAR2(30)
SSRCTRL_CAMP_CODE	VARCHAR2(3) null

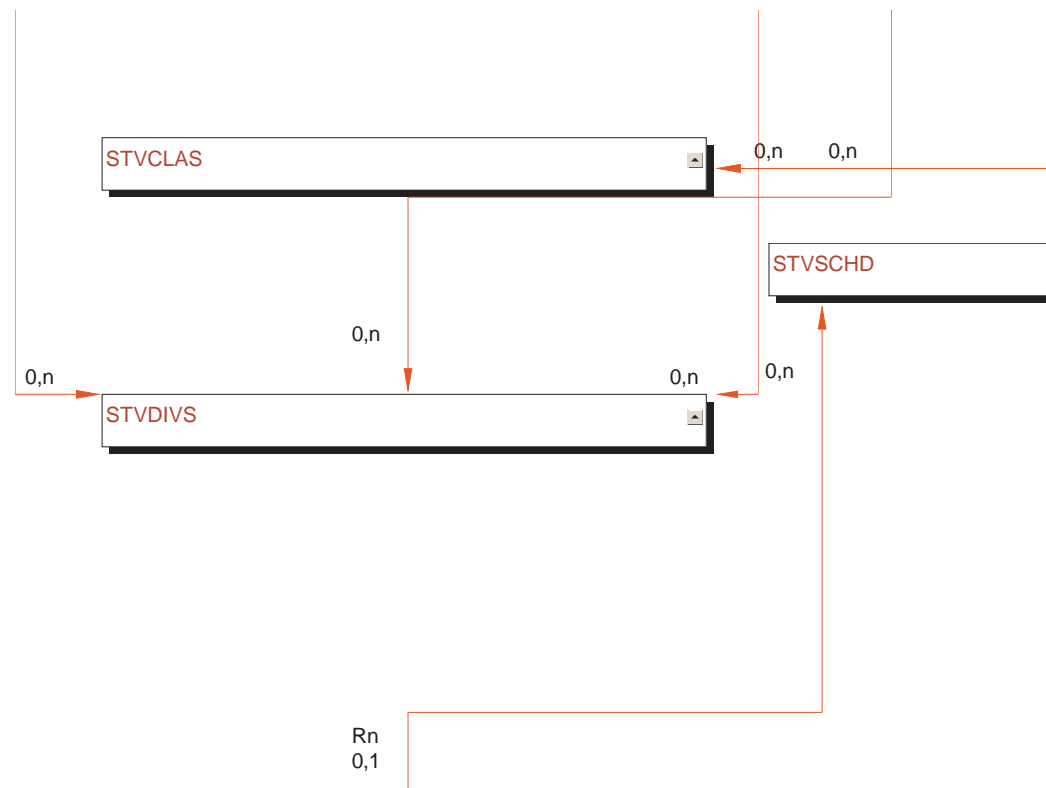

Rn

1,1

Rn
0,1

SSTSCHW	
SSTSCHW_CRN	VARCHAR2(5)
SSTSCHW_CAMP_CODE	VARCHAR2(3)
SSTSCHW_TERM_CODE	VARCHAR2(6)
SSTSCHW_SUBJ_CODE	VARCHAR2(4)
SSTSCHW_CRSE_NUMB	VARCHAR2(5)
SSTSCHW_BEGIN_TIME	VARCHAR2(4)
SSTSCHW_END_TIME	VARCHAR2(4)
SSTSCHW_START_DATE	DATE
SSTSCHW_END_DATE	DATE
SSTSCHW_SCHS_CODE	VARCHAR2(3)
SSTSCHW_AP_DESIGNATOR	VARCHAR2(1)
SSTSCHW_USER_ID	VARCHAR2(30)
SSTSCHW_ACTIVITY_DATE	DATE
SSTSCHW_CATEGORY	VARCHAR2(2) null
SSTSCHW_SCHD_CODE	VARCHAR2(3) null
SSTSCHW_MEET_NO	NUMBER(4) null
SSTSCHW_SUN_DAY	VARCHAR2(1) null
SSTSCHW_MON_DAY	VARCHAR2(1) null
SSTSCHW_TUE_DAY	VARCHAR2(1) null
SSTSCHW_WED_DAY	VARCHAR2(1) null
SSTSCHW_THU_DAY	VARCHAR2(1) null
SSTSCHW_FRI_DAY	VARCHAR2(1) null
SSTSCHW_SAT_DAY	VARCHAR2(1) null
SSTSCHW_BLDG_CODE	VARCHAR2(6) null
SSTSCHW_ROOM_NUMBER	VARCHAR2(10) n...
SSTSCHW_UPD_MEET_DESIGNAT...	VARCHAR2(1) null

1,1

1, Rn



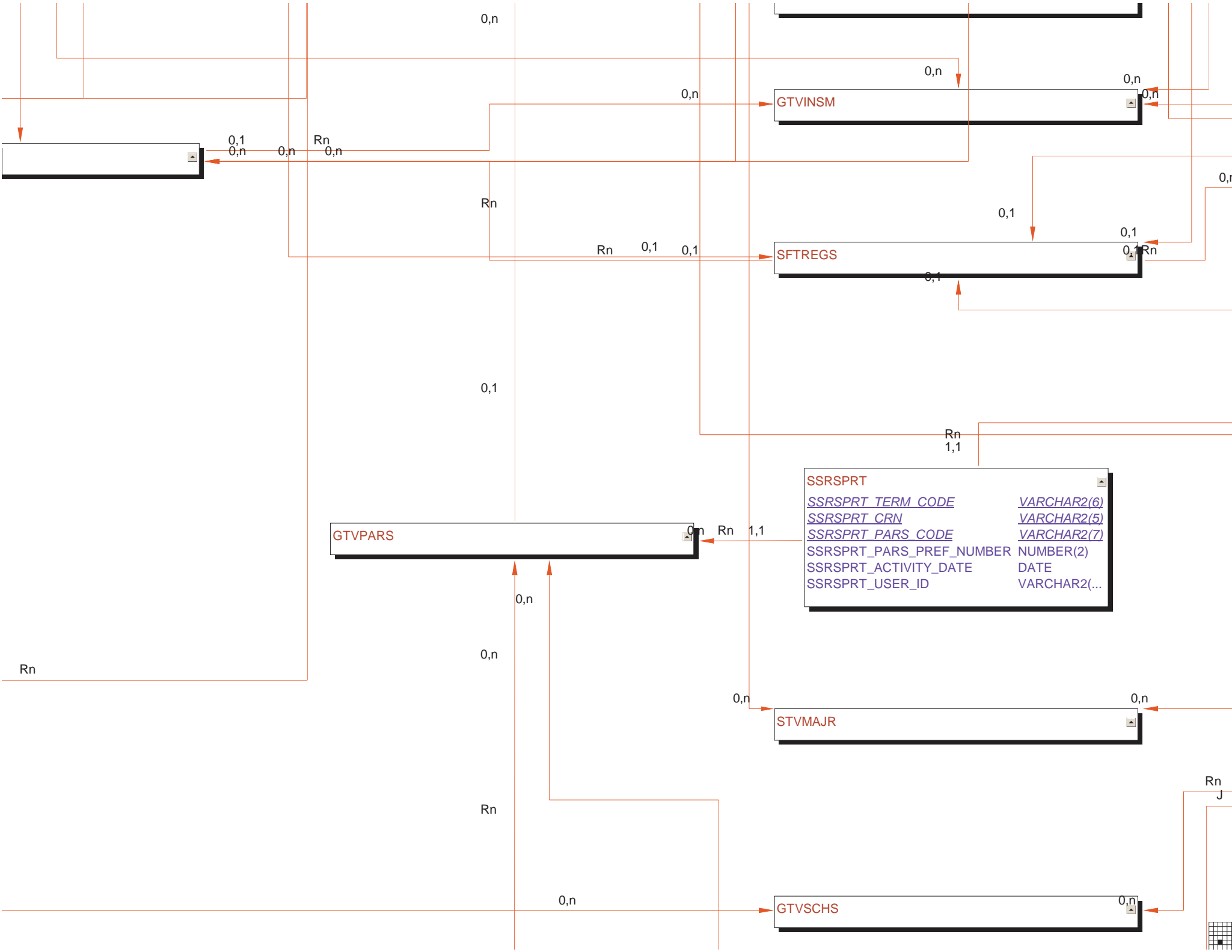

SSRSPT	
<u>SSRSPT_TERM_CODE</u>	VARCHAR2(6)
<u>SSRSPT_CRN</u>	VARCHAR2(5)
<u>SSRSPT_PARS_CODE</u>	VARCHAR2(7)
SSRSPT_PARS_PREF_NUMBER	NUMBER(2)
SSRSPT_ACTIVITY_DATE	DATE
SSRSPT_USER_ID	VARCHAR2(...)



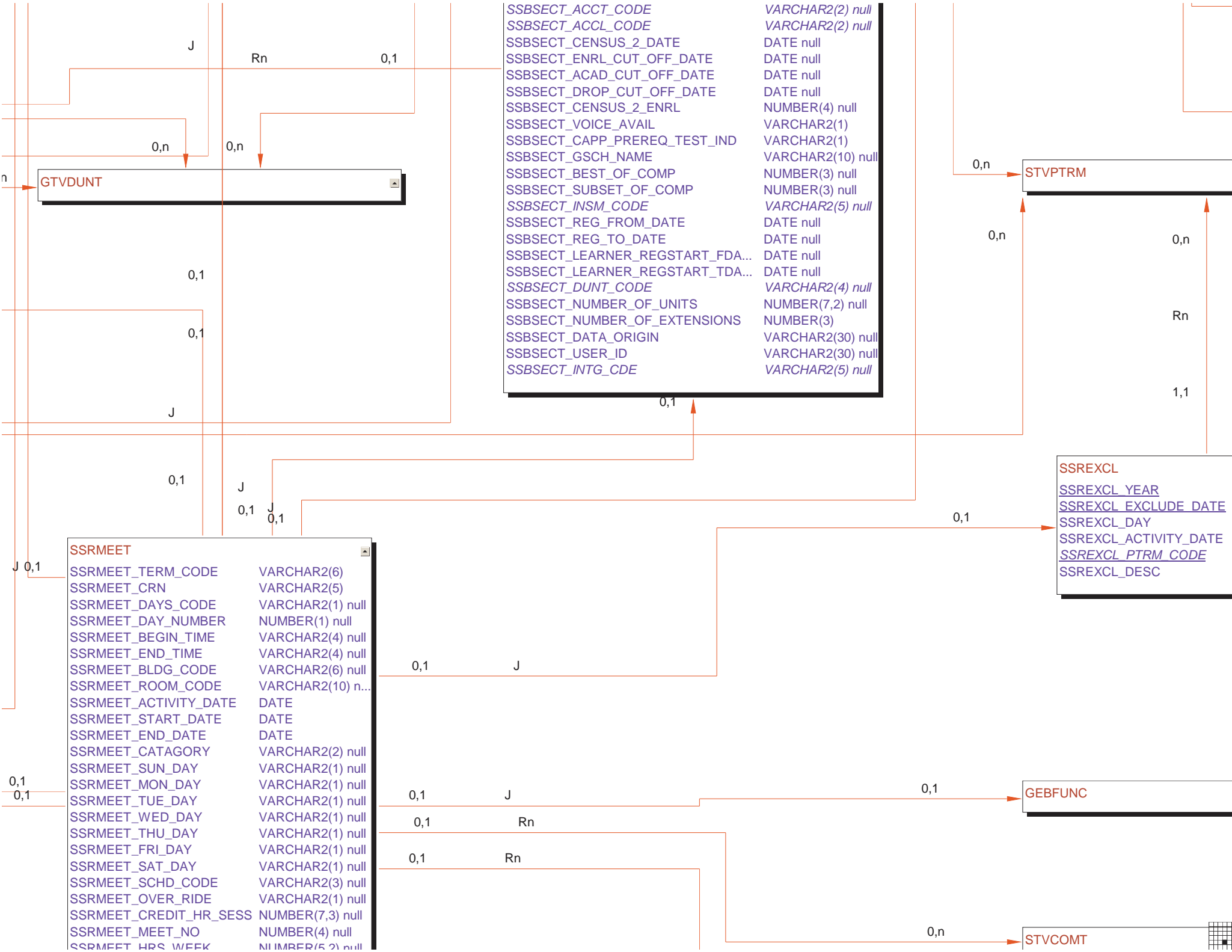

SSBSECT_ACCT_CODE	VARCHAR2(2) null
SSBSECT_ACCL_CODE	VARCHAR2(2) null
SSBSECT_CENSUS_2_DATE	DATE null
SSBSECT_ENRL_CUT_OFF_DATE	DATE null
SSBSECT_ACAD_CUT_OFF_DATE	DATE null
SSBSECT_DROP_CUT_OFF_DATE	DATE null
SSBSECT_CENSUS_2_ENRL	NUMBER(4) null
SSBSECT_VOICE_AVAIL	VARCHAR2(1)
SSBSECT_CAPP_PREREQ_TEST_IND	VARCHAR2(1)
SSBSECT_GSCH_NAME	VARCHAR2(10) null
SSBSECT_BEST_OF_COMP	NUMBER(3) null
SSBSECT_SUBSET_OF_COMP	NUMBER(3) null
SSBSECT_INSM_CODE	VARCHAR2(5) null
SSBSECT_REG_FROM_DATE	DATE null
SSBSECT_REG_TO_DATE	DATE null
SSBSECT_LEARNER_REGSTART_FDA...	DATE null
SSBSECT_LEARNER_REGSTART_TDA...	DATE null
SSBSECT_DUNT_CODE	VARCHAR2(4) null
SSBSECT_NUMBER_OF_UNITS	NUMBER(7,2) null
SSBSECT_NUMBER_OF_EXTENSIONS	NUMBER(3)
SSBSECT_DATA_ORIGIN	VARCHAR2(30) null
SSBSECT_USER_ID	VARCHAR2(30) null
SSBSECT_INTG_CDE	VARCHAR2(5) null

GTVDUNT

STVPTRM

SSREXCL
SSREXCL_YEAR
SSREXCL_EXCLUDE_DATE
SSREXCL_DAY
SSREXCL_ACTIVITY_DATE
SSREXCL_PTRM_CODE
SSREXCL_DESC

SSRMEET	
SSRMEET_TERM_CODE	VARCHAR2(6)
SSRMEET_CRN	VARCHAR2(5)
SSRMEET_DAYS_CODE	VARCHAR2(1) null
SSRMEET_DAY_NUMBER	NUMBER(1) null
SSRMEET_BEGIN_TIME	VARCHAR2(4) null
SSRMEET_END_TIME	VARCHAR2(4) null
SSRMEET_BLDG_CODE	VARCHAR2(6) null
SSRMEET_ROOM_CODE	VARCHAR2(10) n...
SSRMEET_ACTIVITY_DATE	DATE
SSRMEET_START_DATE	DATE
SSRMEET_END_DATE	DATE
SSRMEET_CATAGORY	VARCHAR2(2) null
SSRMEET_SUN_DAY	VARCHAR2(1) null
SSRMEET_MON_DAY	VARCHAR2(1) null
SSRMEET_TUE_DAY	VARCHAR2(1) null
SSRMEET_WED_DAY	VARCHAR2(1) null
SSRMEET_THU_DAY	VARCHAR2(1) null
SSRMEET_FRI_DAY	VARCHAR2(1) null
SSRMEET_SAT_DAY	VARCHAR2(1) null
SSRMEET_SCHD_CODE	VARCHAR2(3) null
SSRMEET_OVER_RIDE	VARCHAR2(1) null
SSRMEET_CREDIT_HR_SESS	NUMBER(7,3) null
SSRMEET_MEET_NO	NUMBER(4) null
SSRMEET_HRS_WEEK	NUMBER(5,2) null

GEBFUNC

STVCOMT

SI VSAFK

0,1

RORSECT

VARCHAR2(4)
DATE
VARCHAR2(1)
DATE
VARCHAR2(3)
VARCHAR2(30) null





0,1

Rn

0,n

STVBLDG

0,1



1,1

Rn

1,1

Rn0,1

SLBBLDG

0,1

SSRMPRT

SSRMPRT_CRN	VARCHAR2(5)
SSRMPRT_PARS_CODE	VARCHAR2(7)
SSRMPRT_TERM_CODE	VARCHAR2(6)
SSRMPRT_PARS_PREF_NUMBER	NUMBER(2)
SSRMPRT_ACTIVITY_DATE	DATE
SSRMPRT_USER_ID	VARCHAR2(30)
SSRMPRT_DAYS_CDE	VARCHAR2(1) null
SSRMPRT_DAY_NUMBER	NUMBER(1) null
SSRMPRT_BEGIN_TIME	VARCHAR2(4) null
SSRMPRT_END_TIME	VARCHAR2(4) null
SSRMPRT_START_DATE	DATE
SSRMPRT_END_DATE	DATE
SSRMPRT_CATEGORY	VARCHAR2(2) null
SSRMPRT_SUN_DAY	VARCHAR2(1) null
SSRMPRT_MON_DAY	VARCHAR2(1) null
SSRMPRT_TUE_DAY	VARCHAR2(1) null
SSRMPRT_WED_DAY	VARCHAR2(1) null
SSRMPRT_THU_DAY	VARCHAR2(1) null
SSRMPRT_FRI_DAY	VARCHAR2(1) null
SSRMPRT_SAT_DAY	VARCHAR2(1) null
SSRMPRT_SCHD_CDE	VARCHAR2(3) null
SSRMPRT_OVER_RIDE	VARCHAR2(1) null
SSRMPRT_CREDIT_HR_SESS	NUMBER(7,3) null
SSRMPRT_MEET_NO	NUMBER(4) null
SSRMPRT_HRS_WEEK	NUMBER(5,2) null
SSRMPRT_FUNC_CDE	VARCHAR2(12) n..
SSRMPRT_COMT_CDE	VARCHAR2(6) null



SSRMEET_FUNC_CODE	NUMBER(5,2) null
SSRMEET_FUNC_CODE	VARCHAR2(12) n...
SSRMEET_COMT_CODE	VARCHAR2(6) null
SSRMEET_SCHS_CODE	VARCHAR2(3) null
SSRMEET_MTYP_CODE	VARCHAR2(4) null
SSRMEET_DATA_ORIGIN	VARCHAR2(30) n...
SSRMEET_USER_ID	VARCHAR2(30) n...

