

STVROVR

SFRSRPO

<i>SFRSRPO_TERM_CODE</i>	VARCHAR2(6)
<i>SFRSRPO_PIDM</i>	NUMBER(8)
<i>SFRSRPO_ROVR_CODE</i>	VARCHAR2(10)
<i>SFRSRPO_SUBJ_CODE</i>	VARCHAR2(4)
<i>SFRSRPO_CRSE_NUMB</i>	VARCHAR2(5)
<i>SFRSRPO_ACTIVITY_DA...</i>	DATE
<i>SFRSRPO_SEQ_NUMB</i>	VARCHAR2(3) null
<i>SFRSRPO_CRN</i>	VARCHAR2(5) null
<i>SFRSRPO_USER</i>	VARCHAR2(30) null

STVSUBJ

SFTAREA

<i>SFTAREA_PIDM</i>	NUMBER(8)
<i>SFTAREA_REQUEST_NO</i>	NUMBER(4)
<i>SETAREA_TERM_CODE</i>	VARCHAR2(6)



SFRROVR	
<u>SFRROVR_TERM_CODE</u>	<u>VARCHAR2(6)</u>
<u>SFRROVR_ROVR_CODE</u>	<u>VARCHAR2(10)</u>
SFRROVR_DUPL_OVER	VARCHAR2(1)
SFRROVR_LINK_OVER	VARCHAR2(1)
SFRROVR_CORQ_OVER	VARCHAR2(1)
SFRROVR_PREQ_OVER	VARCHAR2(1)
SFRROVR_TIME_OVER	VARCHAR2(1)
SFRROVR_CAPC_OVER	VARCHAR2(1)
SFRROVR_LEVL_OVER	VARCHAR2(1)
SFRROVR_COLL_OVER	VARCHAR2(1)
SFRROVR_MAJR_OVER	VARCHAR2(1)
SFRROVR_CLAS_OVER	VARCHAR2(1)
SFRROVR_APPR_OVER	VARCHAR2(1)
SFRROVR_REPT_OVER	VARCHAR2(1)
SFRROVR_RPTH_OVER	VARCHAR2(1)
SFRROVR_CAMP_OVER	VARCHAR2(1)
SFRROVR_ACTIVITY_DA...	DATE
SFRROVR_USER	VARCHAR2(30) null
SFRROVR_DEGC_OVER	VARCHAR2(1)
SFRROVR_PROG_OVER	VARCHAR2(1)

Rn 1,1
0,1

SFRTCTL	
SFRTCTL_TERM_CODE	VARCHAR2(6)
SFRTCTL_RPRT_DATE	DATE
SFRTCTL_RPRT_STANDARD_I...	VARCHAR2(1)
SFRTCTL_ACTIVITY_DATE	DATE

SFBRGRP	
<u>SFBRGRP_TERM_CODE</u>	<u>VARCHAR2(6)</u>
<u>SFBRGRP_PIDM</u>	<u>NUMBER(8)</u>
SFBRGRP_RGRP_CODE	VARCHAR2(10)
SFBRGRP_USER	VARCHAR2(30)
SFBRGRP_ACTIVITY_DATE	DATE



SFRRFND	
<u>SFRRFND_TERM_CODE</u>	<u>VARCHAR2(6)</u>
<u>SFRRFND_SRCE_CODE</u>	<u>VARCHAR2(1)</u>
SFRRFND_BEG_DATE	DATE
SFRRFND_END_DATE	DATE
SFRRFND_TUI_CODE	VARCHAR2(4) null
SFRRFND_TUI_PERCENT	NUMBER(3)
SFRRFND_FEE_CODE	VARCHAR2(4) null
SFRRFND_FEE_PERCENT	NUMBER(3)
SFRRFND_ACTIVITY_DA...	DATE

Rn

TTVSRCE	
---------	--

SFBWCTL	
<u>SFBWCTL_TERM_CODE</u>	<u>VARCHAR2(6)</u>
<u>SFBWCTL_RGRP_CODE</u>	<u>VARCHAR2(10)</u>
SFBWCTL_ACTIVITY_DATE	DATE
SFBWCTL_PRIORITY	NUMBER(5) null

0,1

J

0,1

SFRCBRQ	
SFRCBRQ_PIDM	NUMBER(8)
<u>SFRCBRQ_TERM_CODE</u>	<u>VARCHAR2(6) null</u>
SFRCBRQ_SESSIONID	VARCHAR2(30) null
SFRCBRQ_PROCESSED_I...	VARCHAR2(1) null
SFRCBRQ_PRINTER	VARCHAR2(30) null
SFRCBRQ_ACTIVITY_DATE	DATE

SFRWCTL	
<u>SFRWCTL_TERM_CODE</u>	<u>VARCHAR2(6)</u>
<u>SFRWCTL_PRIORITY</u>	<u>NUMBER(5)</u>
<u>SFRWCTL_SEQ_NO</u>	<u>NUMBER(4)</u>
SFRWCTL_BEGIN_DATE	DATE
SFRWCTL_END_DATE	DATE
SFRWCTL_HOUR_BEGIN	VARCHAR2(4)
SFRWCTL_HOUR_END	VARCHAR2(4)

SFRCTRL	
<u>SFRCTRL_TERM_CODE</u>	<u>VARCHAR2(6)</u>
<u>SFRCTRL_SEQ_NO</u>	<u>NUMBER(4)</u>
SFRCTRL_BEGIN_DATE	DATE null
SFRCTRL_END_DATE	DATE null
SFRCTRL_HOUR_BEGIN	VARCHAR2(4)
SFRCTRL_HOUR_END	VARCHAR2(4)
SFRCTRL_PIN_START	NUMBER(3)
SFRCTRL_PIN_END	NUMBER(3)
SFRCTRL_LAST_NAM_START	VARCHAR2(30)
SFRCTRL_LAST_NAM_END	VARCHAR2(30)
SFRCTRL_STUD_TYPE_1	VARCHAR2(1)
SFRCTRL_STUD_TYPE_2	VARCHAR2(1)
SFRCTRL_STUD_TYPE_3	VARCHAR2(1)
SFRCTRL_STUD_TYPE_4	VARCHAR2(1)
SFRCTRL_STUD_TYPE_5	VARCHAR2(1)
SFRCTRL_LEVL_1	VARCHAR2(1)
SFRCTRL_LEVL_2	VARCHAR2(1)
SFRCTRL_LEVL_3	VARCHAR2(1)
SFRCTRL_LEVL_4	VARCHAR2(1)
SFRCTRL_LEVL_5	VARCHAR2(1)
SFRCTRL_COLL_INCL_EXCL	VARCHAR2(1)
SFRCTRL_COLL_1	VARCHAR2(1)
SFRCTRL_COLL_2	VARCHAR2(1)
SFRCTRL_COLL_3	VARCHAR2(1)
SFRCTRL_COLL_4	VARCHAR2(1)
SFRCTRL_COLL_5	VARCHAR2(1)
SFRCTRL_DEGR_INCL_EXCL	VARCHAR2(1)
SFRCTRL_DEGR_1	VARCHAR2(1)
SFRCTRL_DEGR_2	VARCHAR2(1)
SFRCTRL_DEGR_3	VARCHAR2(1)
SFRCTRL_DEGR_4	VARCHAR2(1)
SFRCTRL_DEGR_5	VARCHAR2(1)
SFRCTRL_DEPT_INCL_EXCL	VARCHAR2(1)
SFRCTRL_DEPT_1	VARCHAR2(1)
SFRCTRL_DEPT_2	VARCHAR2(1)
SFRCTRL_DEPT_3	VARCHAR2(1)
SFRCTRL_DEPT_4	VARCHAR2(1)
SFRCTRL_DEPT_5	VARCHAR2(1)
SFRCTRL_CMPS_INCL_EXCL	VARCHAR2(1)
SFRCTRL_CMPS_1	VARCHAR2(1)
SFRCTRL_CMPS_2	VARCHAR2(1)
SFRCTRL_CMPS_3	VARCHAR2(1)
SFRCTRL_CMPS_4	VARCHAR2(1)
SFRCTRL_CMPS_5	VARCHAR2(1)
SFRCTRL_CLS_INCL_EXCL	VARCHAR2(1)
SFRCTRL_CLS_1	VARCHAR2(1)

<u>PIDM</u>	NUMBER(8)
<u>TERM_CODE</u>	VARCHAR2(6)
<u>SEQ_NO</u>	NUMBER(2)
WDRL_CODE	VARCHAR2(2)
EFF_WDRL_DATE	DATE
ESTS_CODE	VARCHAR2(2)
ESTS_DATE	DATE
TIV_IND	VARCHAR2(1)
PROCESSED_IND	VARCHAR2(1)
USER	VARCHAR2(30)
ACTIVITY_DATE	DATE
ENRL_START_DATE	DATE null
ENRL_END_DATE	DATE null
ENRL_BREAK_DAYS	NUMBER(3) null
ENRL_DAYS	NUMBER(3) null
LEAVE_DAYS	NUMBER(3) null
ATTEND_BREAK_DA...	NUMBER(3) null
ATTEND_DAYS	NUMBER(3) null
PERCENT_ATTEND	NUMBER(4,1) null
ORIGINAL_CHARGES	NUMBER(12,2) null
OTHER_COSTS	NUMBER(12,2) null

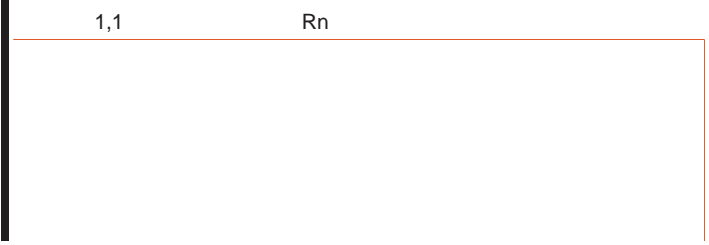

SFBSECT	
SFBSECT_TERM	VARCHAR2(6)
SFBSECT_SUBJ	VARCHAR2(4)
SFBSECT_CRSE	VARCHAR2(5)
SFBSECT_IDENT	VARCHAR2(2) null
SFBSECT_KCRNUM	VARCHAR2(5)
SFBSECT_SECT9	VARCHAR2(3)
SFBSECT_STATS	VARCHAR2(4) null
SFBSECT_ACRNUM	VARCHAR2(5) null
SFBSECT_AINDX	NUMBER(4) null
SFBSECT_ABEG	NUMBER(4) null
SFBSECT_AEND	NUMBER(4) null
SFBSECT_ACAP	NUMBER(4) null
SFBSECT_AREQ	NUMBER(4) null
SFBSECT_AREM	NUMBER(4) null
SFBSECT_AHRSIND	VARCHAR2(2) null
SFBSECT_A9HRSL	NUMBER(7,3) null
SFBSECT_A9HRSH	NUMBER(7,3) null
SFBSECT_APOTD	VARCHAR2(1) null
SFBSECT_APOTS	VARCHAR2(3) null
SFBSECT_ABSCODE	VARCHAR2(1) null
SFBSECT_A9ENRCRH	NUMBER(7,3) null
SFBSECT_AABS	NUMBER(3) null
SFBSECT_ACLTERM	VARCHAR2(6) null
SFBSECT_ACLSUBJ	VARCHAR2(4) null
SFBSECT_ACLCRSE	VARCHAR2(5) null
SFBSECT_ACLSECT9	VARCHAR2(3) null
SFBSECT_ACRLCRN	VARCHAR2(5) null
SFBSECT_ACRLINDX	NUMBER(4) null
SFBSECT_A9CRLCAP	NUMBER(4) null
SFBSECT_A9CRLREQ	NUMBER(4) null
SFBSECT_A9CRLREM	NUMBER(4) null
SFBSECT_A9CRLABS	NUMBER(3) null
SFBSECT_A9CRLNR	NUMBER(4) null
SFBSECT_CLSDAYS1	VARCHAR2(7) null
SFBSECT_CLSBEG1	NUMBER(4) null
SFBSECT_CLSEND1	NUMBER(4) null
SFBSECT_CLSBLDG1	VARCHAR2(6) null
SFBSECT_CLSROOM1	VARCHAR2(10) null
SFBSECT_CLSMEMO1	VARCHAR2(2) null
SFBSECT_CLSDAYS2	VARCHAR2(7) null
SFBSECT_CLSBEG2	NUMBER(4) null
SFBSECT_CLSEND2	NUMBER(4) null
SFBSECT_CLSBLDG2	VARCHAR2(6) null
SFBSECT_CLSROOM2	VARCHAR2(10) null

SFTFEES	
SFTFEES_PIDM	NUMBER(9)
SFTFEES_TERM_CDE	VARCHAR2(6)
SFTFEES_CRN	VARCHAR2(5) ...
SFTFEES_LEVL_CDE_CRSE	VARCHAR2(2) ...
SFTFEES_CAMP_CDE_CRSE	VARCHAR2(3) ...
SFTFEES_PTRM_CDE	VARCHAR2(3) ...
SFTFEES_ADD_DATE	DATE null
SFTFEES_RSTS_CDE	VARCHAR2(3) ...
SFTFEES_RSTS_DATE	DATE null
SFTFEES_ESTS_CDE	VARCHAR2(2) ...
SFTFEES_ESTS_DATE	DATE null
SFTFEES_REFUND_SOURCE_TABLE	VARCHAR2(7) ...
SFTFEES_GMOD_CDE	VARCHAR2(1) ...
SFTFEES_CRSE_START_DATE	DATE null
SFTFEES_CRSE_END_DATE	DATE null
SFTFEES_REG_BILL_HR	NUMBER(9,3) null
SFTFEES_BILL_HR_TUIT	NUMBER(9,3) null
SFTFEES_BILL_HR_FEES	NUMBER(9,3) null
SFTFEES_REG_WAIV_HR	NUMBER(9,3) null
SFTFEES_WAIV_HR_TUIT	NUMBER(9,3) null
SFTFEES_WAIV_HR_FEES	NUMBER(9,3) null
SFTFEES_TUIT_LIAB_PERCENTAGE	NUMBER(5,2) null
SFTFEES_FEES_LIAB_PERCENTAGE	NUMBER(5,2) null
SFTFEES_INSM_CDE	VARCHAR2(5) ...
SFTFEES_SCHD_CDE	VARCHAR2(3) ...

SFBREST	
SFBREST_AINDX	NUMBER(4)
SFBREST_ACRN	VARCHAR2(5) null
SFBREST_TIMES	VARCHAR2(120) null
SFBREST_APOTS	VARCHAR2(3) null
SFBREST_LNKCD	VARCHAR2(2) null
SFBREST_PGMREST	VARCHAR2(41) null
SFBREST_LVLREST	VARCHAR2(9) null
SFBREST_CLSREST	VARCHAR2(7) null
SFBREST_SPEC	VARCHAR2(5) null
SFBREST_PASS1PGM	VARCHAR2(40) null
SFBREST_PASS1CLS	VARCHAR2(6) null
SFBREST_CMPREST	VARCHAR2(13) null
SFBREST_PASS1CMP	VARCHAR2(12) null





STVATTS 0,0



STVDEPT

0,n



SFRFREQ

<u>SFRFREQ_IDNO</u>	<u>VARCI</u>
<u>SFRFREQ_CRN</u>	<u>VARCI</u>
<u>SFRFREQ_TERM</u>	<u>VARCI</u>
SFRFREQ_CREDITS	VARCI
SFRFREQ_PTRM	VARCI
SFRFREQ_DUPL_OVER	VARCI
SFRFREQ_LINK_OVER	VARCI
SFRFREQ_CORQ_OVER	VARCI
SFRFREQ_PREQ_OVER	VARCI
SFRFREQ_TIME_OVER	VARCI
SFRFREQ_CAPC_OVER	VARCI
SFRFREQ_LEVL_OVER	VARCI
SFRFREQ_COLL_OVER	VARCI
SFRFREQ_MAJR_OVER	VARCI
SFRFREQ_CLAS_OVER	VARCI
SFRFREQ_APPR_OVER	VARCI
SFRFREQ_ACTIVITY_DA...	DATE
SFRFREQ_GMOD_CODE	VARCI
SFRFREQ_LEVL_CODE	VARCI
SFRFREQ_REPT_OVER	VARCI
SFRFREQ_RPTH_OVER	VARCI
SFRFREQ_TEST_OVER	VARCI
SFRFREQ_CAMP_OVER	VARCI
SFRFREQ_BILL_HOURS	VARCI



SFRMHRS

[SFRMHRS_T](#)

[SFRMHRS_L](#)

[SFRMHRS_M](#)

[SFRMHRS_A](#)

- [HAR2\(9\)](#)
- [HAR2\(5\)](#)
- [HAR2\(6\)](#)
- HAR2(8)
- HAR2(3) null
- HAR2(1) null
- HAR2(1) null
- HAR2(1) null
- HAR2(1) null
- HAR2(1) null
- HAR2(1) null
- HAR2(1) null
- HAR2(1) null
- HAR2(1) null
- HAR2(1) null
- HAR2(1) null

- HAR2(1) null*
- HAR2(2) null*
- HAR2(1) null
- HAR2(1) null
- HAR2(1) null
- HAR2(1) null
- HAR2(8) null

0,n

STVRATE

Rn



SFTAREA_TERM_CODE	VARCHAR2(5)
SFTAREA_AREA	VARCHAR2(10)
SFTAREA_PROGRAM	VARCHAR2(12)
SFTAREA_ACTIVITY_DA...	DATE

ERM_CODE	VARCHAR2(6)
EVL_CODE	VARCHAR2(2)
AX_HRS	NUMBER(9,3)
CTIVITY_DA...	DATE

1,1

Rn

0,n

0,n

SOBTERM

0,n

0,1

1,1

J

SFBCREQ

SFBCREQ_STATUS	VARCHAR2(1)
SFBCREQ_TERM	VARCHAR2(6)
SFBCREQ_FCC	VARCHAR2(1)
SFBCREQ_IDNO	VARCHAR2(9)
SFBCREQ_CRNUM	VARCHAR2(5)
SFBCREQ_ALTIND	VARCHAR2(1) null
SFBCREQ_RECTYP	VARCHAR2(1)
SFBCREQ_BATCH	VARCHAR2(6) null
SFBCREQ_FUNCT	NUMBER(1)
SFBCREQ_TRANID	VARCHAR2(2)
SFBCREQ_ORGCDE	VARCHAR2(1) null
SFBCREQ_CSTAT	VARCHAR2(4) null
SFBCREQ_CREATE	VARCHAR2(6) null
SFBCREQ_CRHRS	NUMBER(7,3) null
SFBCREQ_PRTY	NUMBER(1)
SFBCREQ_OVRTCO	NUMBER(1)
SFBCREQ_OVRMAJR	NUMBER(1)
SFBCREQ_OVRLEVL	NUMBER(1)
SFBCREQ_OVRCOLL	NUMBER(1)
SFBCREQ_OVRLINK	NUMBER(1)
SFBCREQ_FIRST	NUMBER(1)
SFBCREQ_ALTCRN	VARCHAR2(5) null

SFRFMAX

SFRFMAX_T	
SFRFMAX_D	
SFRFMAX_M	
SFRFMAX_M	
SFRFMAX_A	



<u>SFTRGAM PIDM</u>	<u>NUMBER(8)</u>
<u>SFTRGAM_TERM_CODE</u>	<u>VARCHAR2(6)</u>
<u>SFTRGAM_CRN</u>	<u>VARCHAR2(5)</u>
<u>SFTRGAM_MESSAGE</u>	<u>VARCHAR2(25)</u>

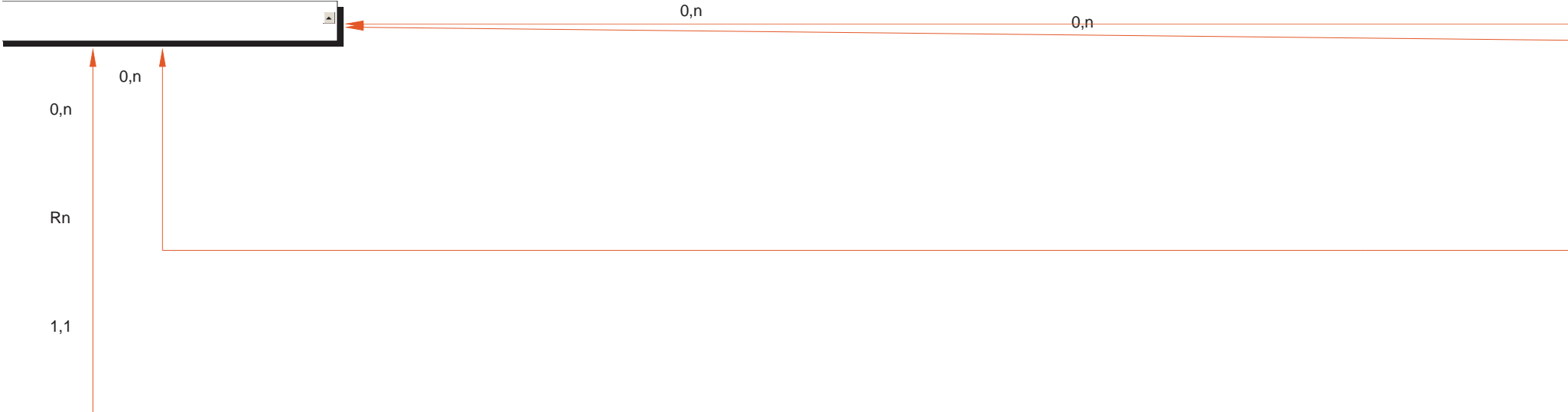

<u>ERM_CODE</u>	<u>VARCHAR2(6)</u>
<u>ETL_CODE</u>	<u>VARCHAR2(4)</u> null
<u>IIN_CHARGE</u>	<u>NUMBER(12,2)</u> null
<u>IAX_CHARGE</u>	<u>NUMBER(12,2)</u> null
<u>CTIVITY_DA...</u>	<u>DATE</u>



SFRWCTL_ACTIVITY_DATE DATE

SFRCTRL_CLS_2	VARCH/
SFRCTRL_CLS_3	VARCH/
SFRCTRL_CLS_4	VARCH/
SFRCTRL_CLS_5	VARCH/
SFRCTRL_MAJR_INCL_EXCL	VARCH/
SFRCTRL_MAJR_1	VARCH/
SFRCTRL_MAJR_2	VARCH/
SFRCTRL_MAJR_3	VARCH/
SFRCTRL_MAJR_4	VARCH/
SFRCTRL_MAJR_5	VARCH/
SFRCTRL_EARN_HRS_BEGIN	NUMBEF
SFRCTRL_EARN_HRS_END	NUMBEF

Rn

Rn

f



\R2(2) null
\R2(2) null
\R2(2) null
\R2(2) null
\R2(1) null
\R2(4) null
\R2(4) null
\R2(4) null
\R2(4) null
\R2(4) null
R(11,3) null
R(11,3) null

SFRWDRL_

SFRRACL	
<u>SFRRACL_PIDM</u>	<u>NUMBER(8)</u>
<u>SFRRACL_TERM_CODE</u>	<u>VARCHAR2(6)</u>
SFRRACL_SOURCE_CDE	VARCHAR2(6) null
SFRRACL_REG_ACCESS_ID	VARCHAR2(9) null
SFRRACL_LAST_ACTIVITY_DA...	DATE null

RPRTIIV

1,1

SFBESTS	
<u>SFBESTS_TERM_CODE</u>	<u>VARCHAR2(6)</u>
<u>SFBESTS_ESTS_CODE</u>	<u>VARCHAR2(2)</u>
SFBESTS_START_DATE	DATE null
SFBESTS_END_DATE	DATE null
SFBESTS_ACTIVITY_DA...	DATE

0,1

Rn

1,1

SFRAFEE	
<u>SFRAFEE_TERM_CODE</u>	<u>VARCHAR2(6)</u>
<u>SFRAFEE_DETL_CODE</u>	<u>VARCHAR2(4)</u>
SFRAFEE_AMOUNT	NUMBER(12,2)
SFRAFEE_ACTIVITY_DA...	DATE

0,1

J

0,1

SFREFEE	
<u>SFREFEE_TERM_CODE</u>	<u>VARCHAR2(6)</u>
<u>SFREFEE_PIDM</u>	<u>NUMBER(8)</u>
<u>SFREFEE_DETL_CODE</u>	<u>VARCHAR2(4)</u>
<u>SFREFEE_ACTIVITY_DA...</u>	<u>DATE</u>

Rn



COMMENT	VARCHAR2(240) null
0,1	
J	
0,1	

1,1 Rn

Rn
1,1

SFBRFST	
SFBRFST_TERM_CODE	VARCHAR2(6)
SFBRFST_ESTS_CODE	VARCHAR2(2)
SFBRFST_FROM_DATE	DATE null
SFBRFST_TO_DATE	DATE null

1,1 Rn 0,n

STVESTS

0,n
Rn
0,1
0,n



SFBSECT_CLSMEMO2	VARCHAR2(2) null
SFBSECT_CLSDAYS3	VARCHAR2(7) null
SFBSECT_CLSBEG3	NUMBER(4) null
SFBSECT_CLSEND3	NUMBER(4) null
SFBSECT_CLSBLDG3	VARCHAR2(6) null
SFBSECT_CLSROOM3	VARCHAR2(10) null
SFBSECT_CLSMEMO3	VARCHAR2(2) null
SFBSECT_DLSDAYS	VARCHAR2(7) null
SFBSECT_DLSBEG	NUMBER(4) null
SFBSECT_DLSEND	NUMBER(4) null
SFBSECT_DLSBLDG	VARCHAR2(6) null
SFBSECT_DLSROOM	VARCHAR2(10) null
SFBSECT_DLSMEMO	VARCHAR2(2) null
SFBSECT_EPGMR1	VARCHAR2(4) null
SFBSECT_EPGMR2	VARCHAR2(4) null
SFBSECT_EPGMR3	VARCHAR2(4) null
SFBSECT_EPGMR4	VARCHAR2(4) null
SFBSECT_ECLSR1	VARCHAR2(2) null
SFBSECT_ECLSR2	VARCHAR2(2) null
SFBSECT_ECLSR3	VARCHAR2(2) null
SFBSECT_ALKTERM	VARCHAR2(6) null
SFBSECT_ALKSUBJ	VARCHAR2(4) null
SFBSECT_ALKCRSE	VARCHAR2(5) null
SFBSECT_ALKSECT9	VARCHAR2(3) null
SFBSECT_ALKCRN9	VARCHAR2(5) null
SFBSECT_ALNKCD	VARCHAR2(1) null
SFBSECT_ALNKGRP	VARCHAR2(2) null
SFBSECT_ALNKCRN	VARCHAR2(5) null
SFBSECT_ALNKINDX	NUMBER(4) null
SFBSECT_FTITLE	VARCHAR2(30) null
SFBSECT_FINSTNO	VARCHAR2(9) null
SFBSECT_FINSTNAME	VARCHAR2(15) null
SFBSECT_FPGMCDE	VARCHAR2(1) null
SFBSECT_FPGMR1	VARCHAR2(4) null
SFBSECT_FPGMR2	VARCHAR2(4) null
SFBSECT_FPGMR3	VARCHAR2(4) null
SFBSECT_FPGMR4	VARCHAR2(4) null
SFBSECT_FLVLCODE	VARCHAR2(1) null
SFBSECT_FLVLR1	VARCHAR2(2) null
SFBSECT_FLVLR2	VARCHAR2(2) null
SFBSECT_FLVLR3	VARCHAR2(2) null
SFBSECT_FLVLR4	VARCHAR2(2) null
SFBSECT_FCLSCODE	VARCHAR2(1) null
SFBSECT_FCLSR1	VARCHAR2(2) null
SFBSECT_FCLSR2	VARCHAR2(2) null
SFBSECT_FCLSR3	VARCHAR2(2) null
SFBSECT_FSPECIAL1	VARCHAR2(1) null
SFBSECT_FSPECIAL2	VARCHAR2(1) null
SFBSECT_FSPECIAL3	VARCHAR2(1) null
SFBSECT_FSPECIAL4	VARCHAR2(1) null
SFBSECT_FSPECIAL5	VARCHAR2(1) null
SFBSECT_ACLIDEN	VARCHAR2(2) null
SFBSECT_FPGMR5	VARCHAR2(4) null
SFBSECT_FPGMR6	VARCHAR2(4) null
SFBSECT_FPGMR7	VARCHAR2(4) null
SFBSECT_FPGMR8	VARCHAR2(4) null
SFBSECT_FPGMR9	VARCHAR2(4) null
SFBSECT_FPGMR10	VARCHAR2(4) null

SFRATWT

SFRATWT_TERM_CODE	VARCHAR2(6)
SFRATWT_PIDM	NUMBER(8)
SFRATWT_CRN	VARCHAR2(5)
SFRATWT_SESSIONID	VARCHAR2(10)
SFRATWT_MESSAGE	VARCHAR2(40)
SFRATWT_ACTIVITY_DATE	DATE

SFRMMSG

SFRMMSG_PIDM	NUMBER(8)
SFRMMSG_TERM_CODE	VARCHAR2(6)
SFRMMSG_EPRT_CODE	VARCHAR2(4)
SFRMMSG_SEQ_NUMBER	NUMBER(23,20)
SFRMMSG_TEXT	VARCHAR2(60) null
SFRMMSG_ACTIVITY_DATE	DATE

SFBPIPE

SFBPIPE_NAME	VARCHAR2(9)
SFBPIPE_QDEPTH	NUMBER(7)
SFBPIPE_ACTIVITY_DATE	DATE





STVATTR

0,n

SFRRGFE

- SFRRGFE_TERM_COI
- SFRRGFE_DETL_COD
- SFRRGFE_ACTIVITY_I
- SFRRGFE_PER_CRED
- SFRRGFE_MIN_CHAR
- SFRRGFE_MAX_CHAR
- SFRRGFE_PTRM_COI
- SFRRGFE_RESD_COI
- SFRRGFE_LEVL_COD
- SFRRGFE_COLL_COD
- SFRRGFE_MAJR_COI
- SFRRGFE_CLAS_COI
- SFRRGFE_RATE_COI
- SFRRGFE_CRSE_WAI
- SFRRGFE_FROM_CRE
- SFRRGFE_TO_CRED
- SFRRGFE_FROM_ADI
- SFRRGFE_TO_ADD_D
- SFRRGFE_TYPE
- SFRRGFE_CAMP_COI
- SFRRGFE_LEVL_COD
- SFRRGFE_CAMP_COI
- SFRRGFE_ENTRITY

Rn

0,1 Rn 0,1

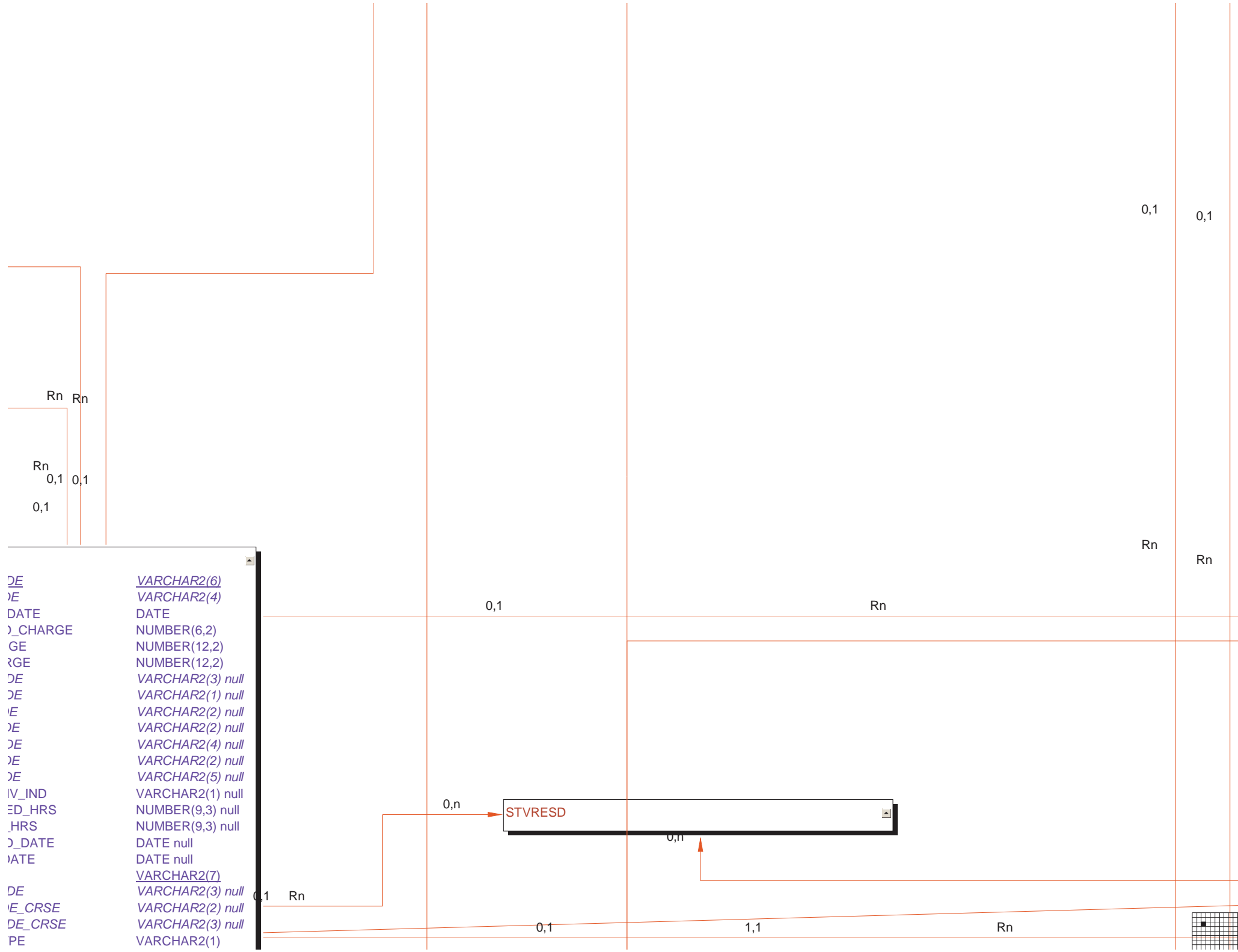

<u>DE</u>	VARCHAR2(6)
GE	VARCHAR2(4)
DATE	DATE
CHARGE	NUMBER(6,2)
AGE	NUMBER(12,2)
RAGE	NUMBER(12,2)
DE	VARCHAR2(3) null
DE	VARCHAR2(1) null
IE	VARCHAR2(2) null
DE	VARCHAR2(2) null
DE	VARCHAR2(4) null
DE	VARCHAR2(2) null
DE	VARCHAR2(5) null
IV_IND	VARCHAR2(1) null
ED_HRS	NUMBER(9,3) null
HRS	NUMBER(9,3) null
DATE	DATE null
DATE	DATE null
DE	VARCHAR2(7) null
IE_CRSE	VARCHAR2(3) null
DE_CRSE	VARCHAR2(2) null
DE_CRSE	VARCHAR2(3) null
PE	VARCHAR2(1)

STVRESID



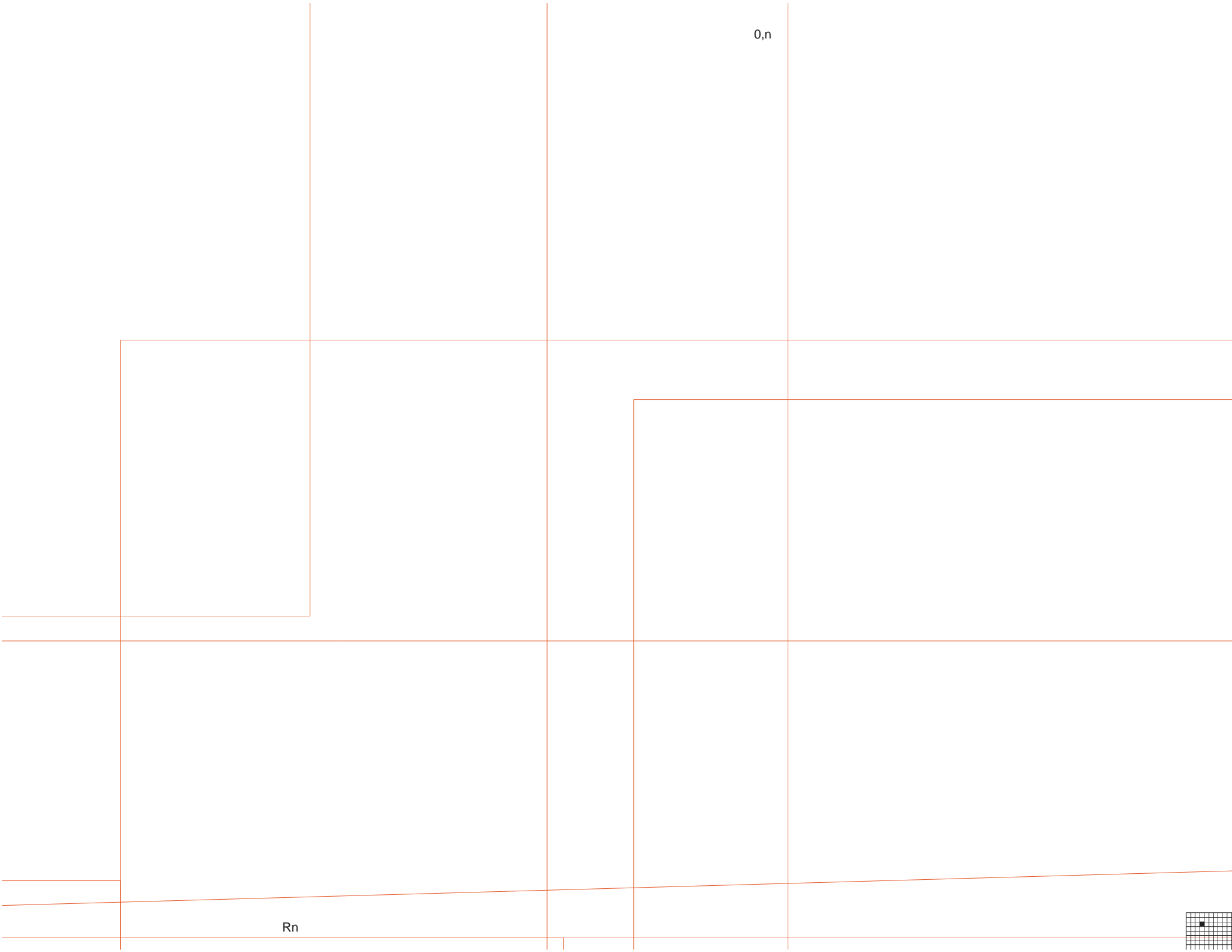

0,n

Rn



Rn

SFBCREQ_CRHRS_ALT	NUMBER(7,3) null
SFBCREQ_STUD_PRTY	VARCHAR2(9) null
SFBCREQ_DESC	VARCHAR2(28) null
SFBCREQ_ACTIVITY_DATE	DATE
SFBCREQ_GMOD_CODE	VARCHAR2(1) null
SFBCREQ_GMOD_CODE_ALT	VARCHAR2(1) null
SFBCREQ_LEVL_CODE_PRI	VARCHAR2(2) null
SFBCREQ_LEVL_CODE_ALT	VARCHAR2(2) null
SFBCREQ_BILL_HOURS	NUMBER(7,3) null
SFBCREQ_OVRCAMP	NUMBER(1)
SFBCREQ_OVRDEGC	NUMBER(1)
SFBCREQ_OVRPROG	NUMBER(1)

Rn

Rn

Rn





TBBDETC



SFRTERM

SFRTERM_PRIORITY	NUMB
SFRTERM_TERM_CODE_HOST	VARC
SFRTERM_YEAR	VARC
SFRTERM_MSG_ID	NUMB
SFRTERM_MSG_ID_MENU	NUMB
SFRTERM_REG_START_DATE...	DATE
SFRTERM_REG_END_DATE_1	DATE
SFRTERM_ADD_START_DATE_1	DATE
SFRTERM_ADD_END_DATE_1	DATE
SFRTERM_DD_START_DATE_1	DATE
SFRTERM_DD_END_DATE_1	DATE
SFRTERM_DC_START_DATE_1	DATE
SFRTERM_DC_END_DATE_1	DATE
SFRTERM_REG_START_DATE...	DATE
SFRTERM_REG_END_DATE_2	DATE
SFRTERM_ADD_START_DATE_2	DATE
SFRTERM_ADD_END_DATE_2	DATE
SFRTERM_DD_START_DATE_2	DATE
SFRTERM_DD_END_DATE_2	DATE
SFRTERM_DC_START_DATE_2	DATE
SFRTERM_DC_END_DATE_2	DATE
SFRTERM_GRDE_START_DATE	DATE
SFRTERM_GRDE_END_DATE	DATE

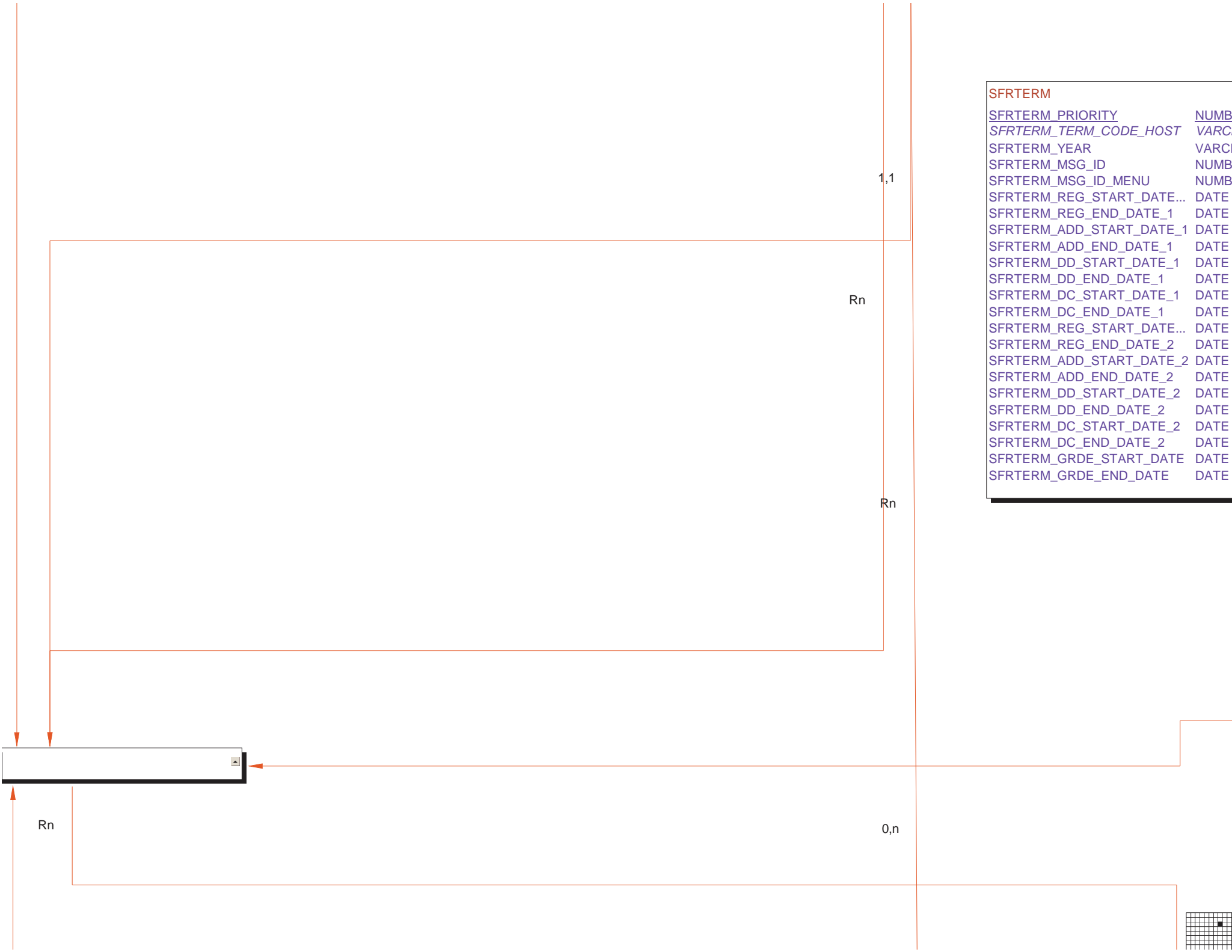

SFBRFST_TUIT_REFUND NUMBER(3)
 SFBRFST_FEES_REFUND NUMBER(3)
 SFBRFST_ACTIVITY_DA... DATE

- ER(4)
- HAR2(6)
- HAR2(4)
- ER(6)
- ER(6)
- null
- null
- null
- null
- null
- null
- null
- null
- null
- null
- null
- null
- null
- null
- null

0,n

0,n

Rn

0,1

Rn

Rn

0,1

SFRFAUD

<u>SFRFAUD_PIDM</u>	NUMBER(8)
<u>SFRFAUD_TERM_CODE</u>	VARCHAR2(6)
<u>SFRFAUD_SESSIONID</u>	VARCHAR2(30)
<u>SFRFAUD_SEQNO</u>	NUMBER(8)
SFRFAUD_ASSESS_RFND_PENLTY_CDE	VARCHAR2(1)
SFRFAUD_CHARGE	NUMBER(12,2)
SFRFAUD_ASSESS_BY_COURSE_IND	VARCHAR2(1)
SFRFAUD_ASSESSMENT_SOURCE	VARCHAR2(30)
SFRFAUD_USER_ID	VARCHAR2(30)
<u>SFRFAUD_ACTIVITY_DATE</u>	DATE
<u>SFRFAUD_DCAT_CODE</u>	VARCHAR2(3)
<u>SFRFAUD_DETL_CODE</u>	VARCHAR2(4)
SFRFAUD_RGFE_SEQNO	NUMBER(8) nul
SFRFAUD_RGFE_TYPE	VARCHAR2(7)
SFRFAUD_CRN	VARCHAR2(5)
<u>SFRFAUD_RSTS_CODE</u>	VARCHAR2(2)
SFRFAUD_RSTS_DATE	DATE null
<u>SFRFAUD_ESTS_CODE</u>	VARCHAR2(2)
SFRFAUD_ESTS_DATE	DATE null
SFRFAUD_REFUND_SOURCE_TABLE	VARCHAR2(7)
SFRFAUD_REG_BILL_HR	NUMBER(9,3) r
SFRFAUD_RULE_LIABLE_STUD_HRS	NUMBER(9,3) r
SFRFAUD_RULE_LIABLE_BILL_HRS	NUMBER(9,3) r
SFRFAUD_TOT_PER_CRED_CHARGE	NUMBER(12,2)
SFRFAUD_FLAT_FEE_AMOUNT	NUMBER(12,2)
SFRFAUD_CRSE_OVERLOAD_HRS	NUMBER(9,3) r
SFRFAUD_CRSE_OVERLOAD_CHARGE	NUMBER(12,2)
SFRFAUD_ACCD_TRAN_NUMBER	NUMBER(8) nul
SFRFAUD_NOTE	VARCHAR2(80)
SFRFAUD_LIABLE_CRED_HRS	NUMBER(9,3) r
SFRFAUD_ESTS_TUI_LIAB_PERCENT	NUMBER(5,2) r
SFRFAUD_ESTS_FEE_LIAB_PERCENT	NUMBER(5,2) r
SFRFAUD_RBT_TUI_PENLTY_PERCENT	NUMBER(5,2) r
SFRFAUD_RBT_FEE_PENLTY_PERCENT	NUMBER(5,2) r

STVSTYP

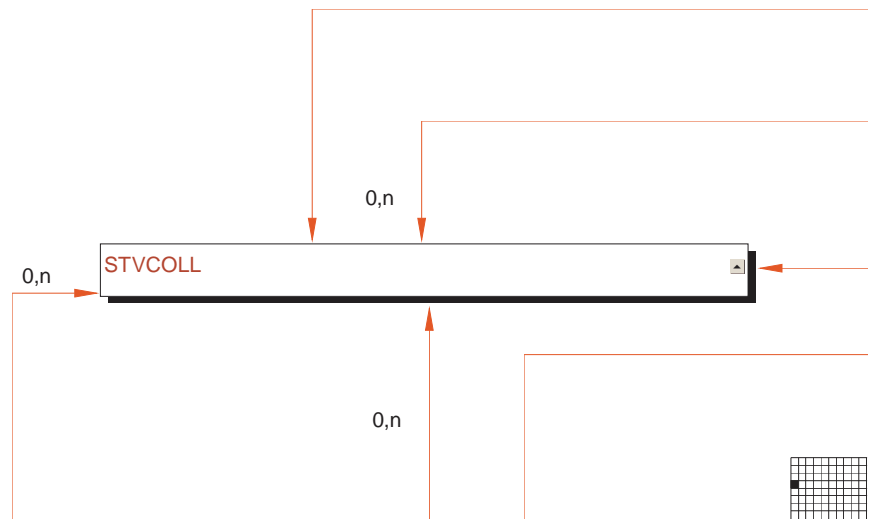

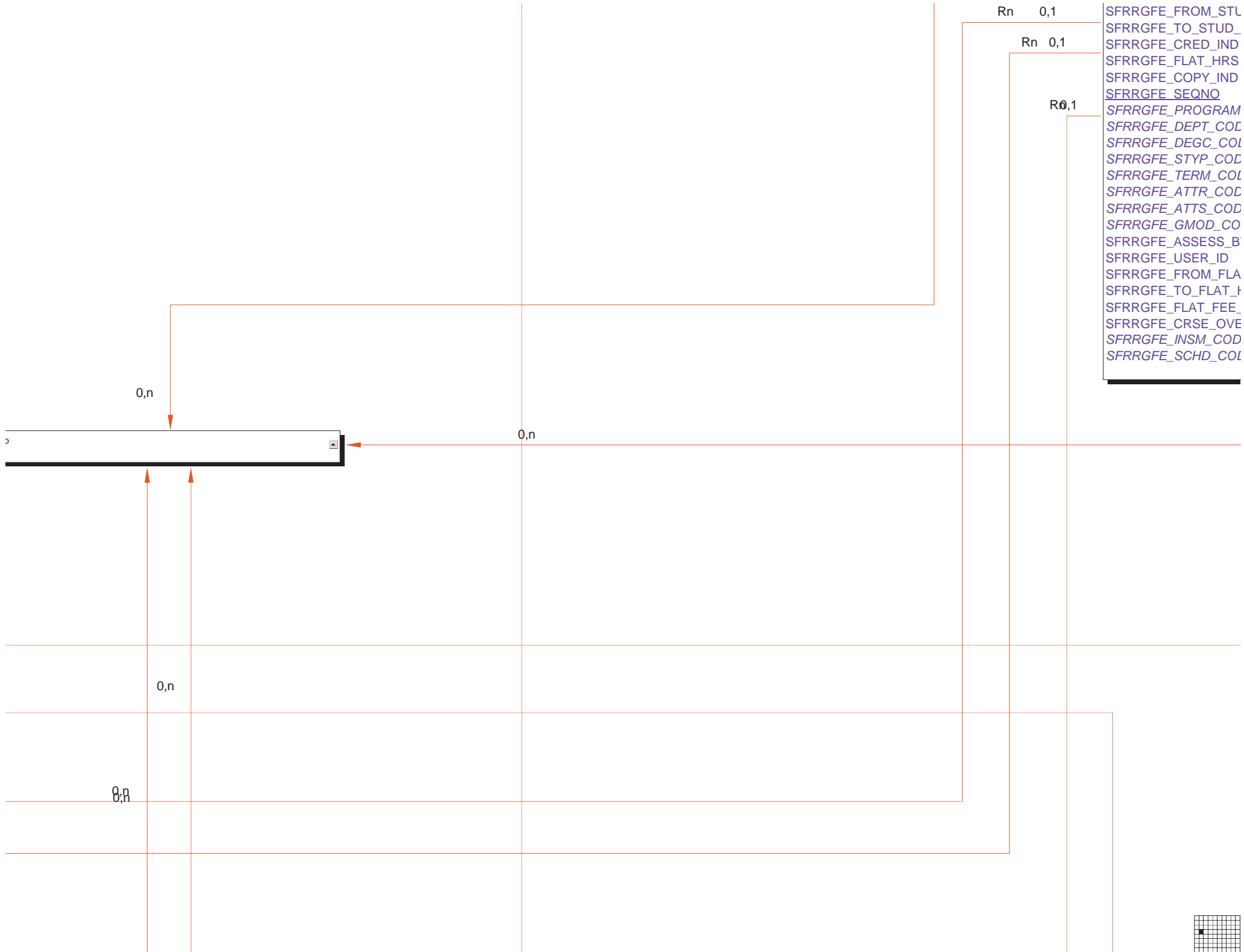

Rn 0,1

Rn 0,1

Rn 0,1

- SFRRGFE_FROM_STU
- SFRRGFE_TO_STUD_
- SFRRGFE_CRED_IND
- SFRRGFE_FLAT_HRS
- SFRRGFE_COPY_IND
- SFRRGFE_SEQNO
- SFRRGFE_PROGRAM
- SFRRGFE_DEPT_COL
- SFRRGFE_DEGC_COL
- SFRRGFE_STYP_COD
- SFRRGFE_TERM_COL
- SFRRGFE_ATTR_COD
- SFRRGFE_ATTS_COD
- SFRRGFE_GMOD_CO
- SFRRGFE_ASSESS_B
- SFRRGFE_USER_ID
- SFRRGFE_FROM_FLAT_
- SFRRGFE_TO_FLAT_
- SFRRGFE_FLAT_FEE_
- SFRRGFE_CRSE_OVE
- SFRRGFE_INSM_COD
- SFRRGFE_SCHD_COL

0,n

0,n

0,n

0,n



JD_HRS	NUMBER(9,3) null
HRS	NUMBER(9,3) null
	VARCHAR2(1)
	NUMBER(9,4) null
	VARCHAR2(1)
	<u>NUMBER(8)</u>
I	VARCHAR2(12) null
DE	VARCHAR2(4) null
DE	VARCHAR2(6) null
DE	VARCHAR2(1) null
DE_ADMIT	VARCHAR2(6) null
DE_CRSE	VARCHAR2(4) null
DE	VARCHAR2(4) null
DE	VARCHAR2(1) null
Y_COURSE_IND	VARCHAR2(1)
	VARCHAR2(30)
T_HRS	NUMBER(9,3) null
HRS	NUMBER(9,3) null
_AMOUNT	NUMBER(12,2) null
ERLOAD_START_...	NUMBER(9,3) null
DE	VARCHAR2(5) null
DE	VARCHAR2(3) null

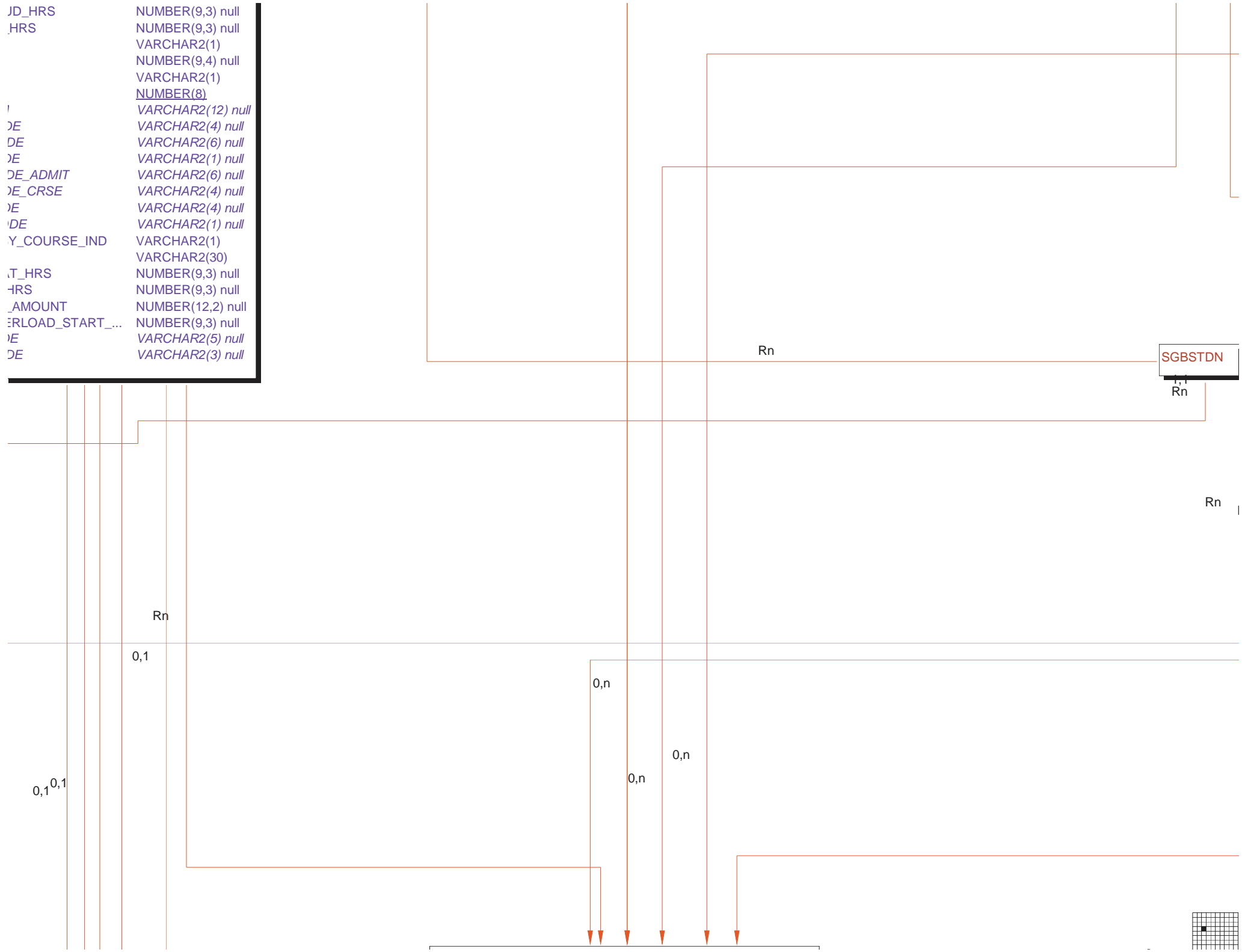

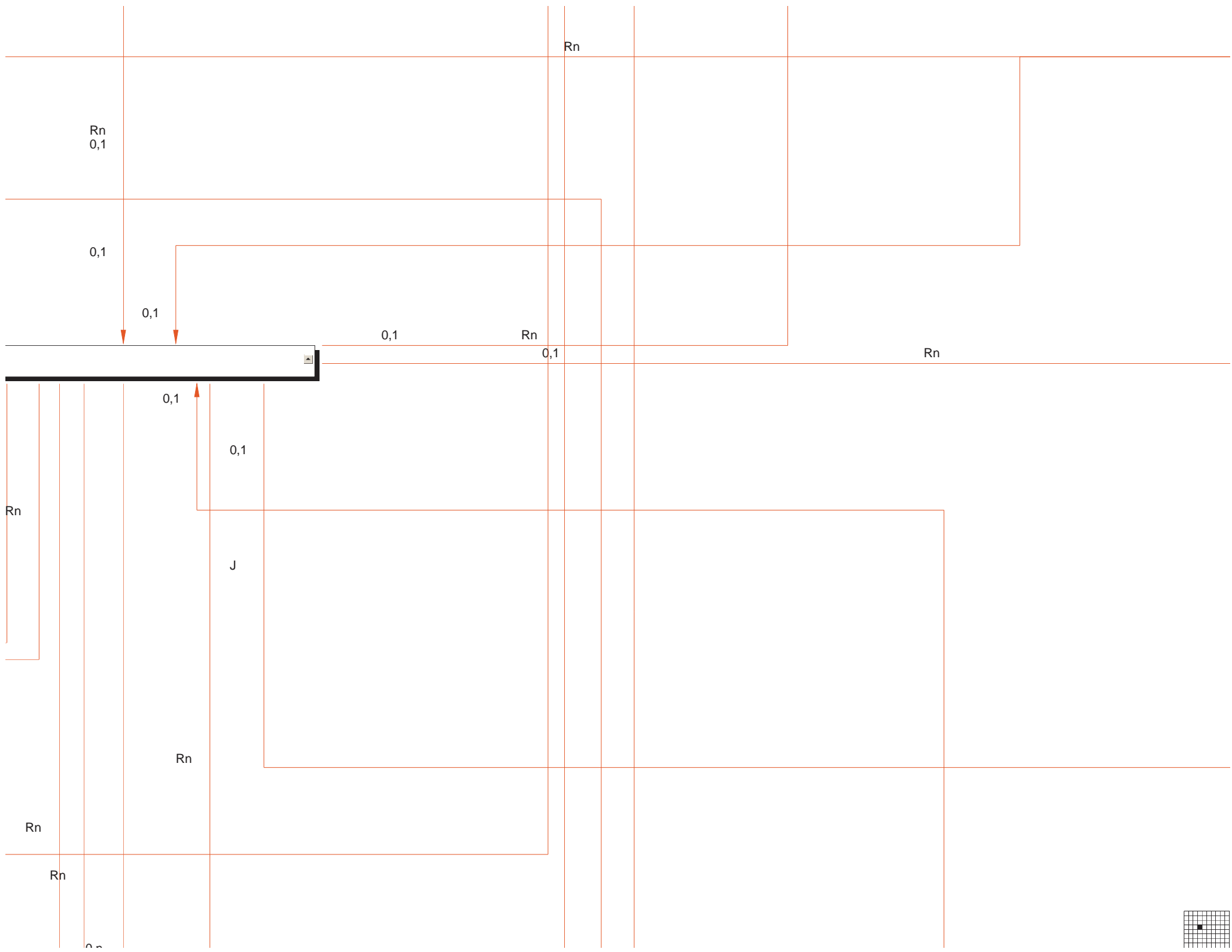

1,1

J

0,1

RORCRHR



J

ROENRRL

0,1

Rn

J

0,1



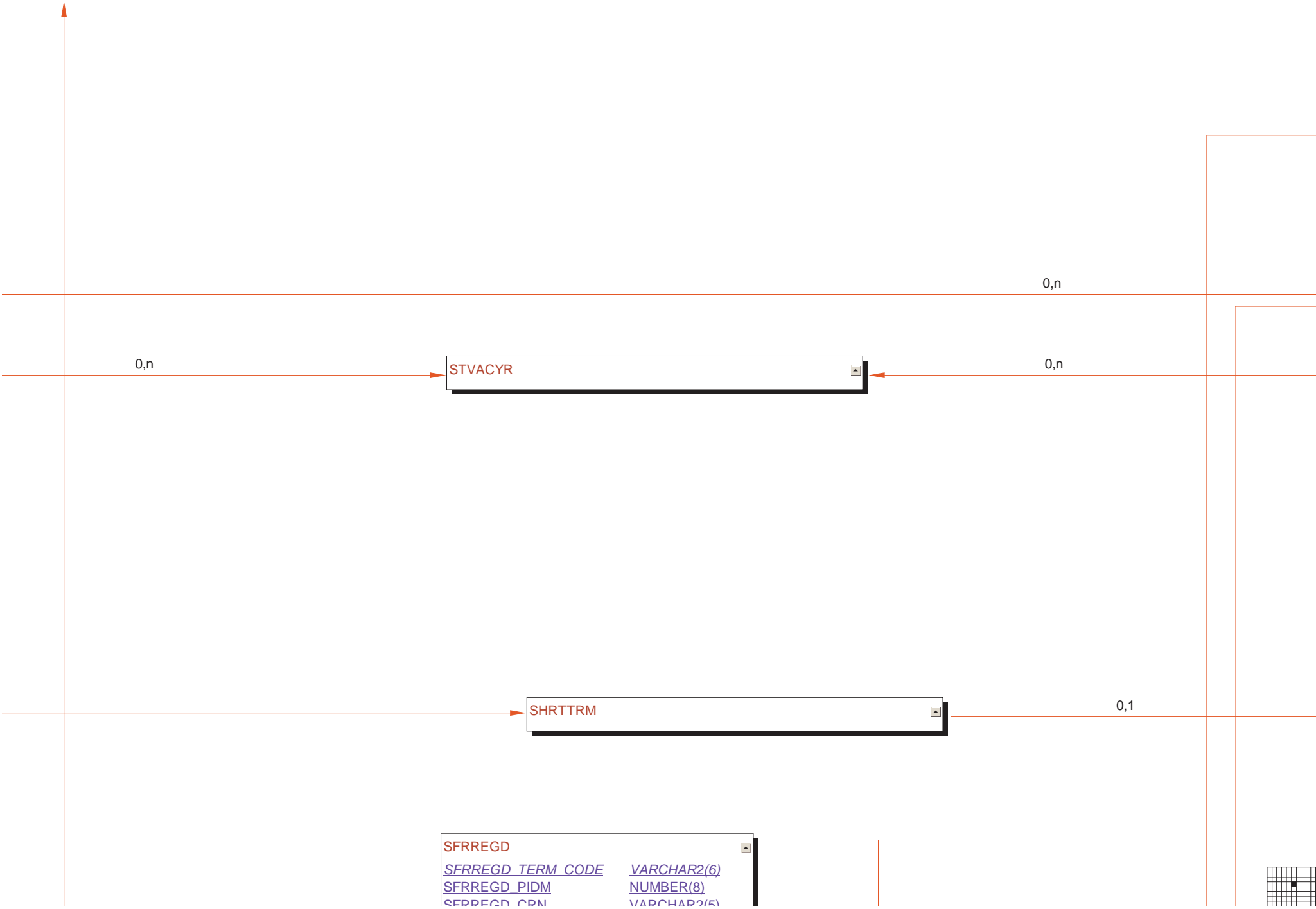

STVACYR

SHRTTRM

SFRREGD	
<u>SFRREGD_TERM_CODE</u>	<u>VARCHAR2(6)</u>
<u>SFRREGD_PIDM</u>	<u>NUMBER(8)</u>
<u>SFRREGD_CRN</u>	<u>VARCHAR2(5)</u>



STVTMST

0,n

0,n
0,n

J

0,1

SHRSCOM

0,1



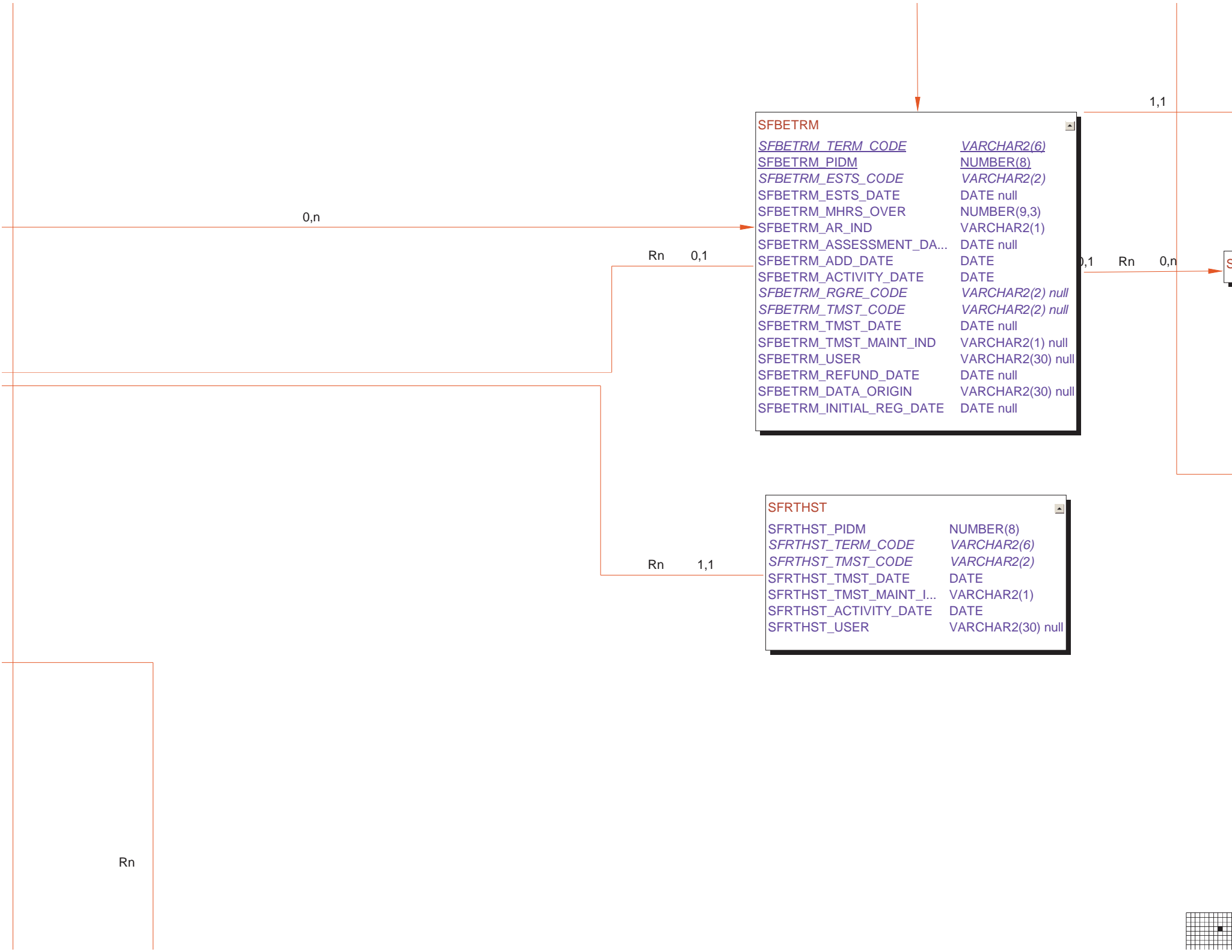

SFBETRM

<u>SFBETRM_TERM_CODE</u>	VARCHAR2(6)
<u>SFBETRM_PIDM</u>	NUMBER(8)
SFBETRM_ESTS_CODE	VARCHAR2(2)
SFBETRM_ESTS_DATE	DATE null
SFBETRM_MHRS_OVER	NUMBER(9,3)
SFBETRM_AR_IND	VARCHAR2(1)
SFBETRM_ASSESSMENT_DA...	DATE null
SFBETRM_ADD_DATE	DATE
SFBETRM_ACTIVITY_DATE	DATE
SFBETRM_RGRE_CODE	VARCHAR2(2) null
SFBETRM_TMST_CODE	VARCHAR2(2) null
SFBETRM_TMST_DATE	DATE null
SFBETRM_TMST_MAINT_IND	VARCHAR2(1) null
SFBETRM_USER	VARCHAR2(30) null
SFBETRM_REFUND_DATE	DATE null
SFBETRM_DATA_ORIGIN	VARCHAR2(30) null
SFBETRM_INITIAL_REG_DATE	DATE null

SFRTHST

SFRTHST_PIDM	NUMBER(8)
SFRTHST_TERM_CODE	VARCHAR2(6)
SFRTHST_TMST_CODE	VARCHAR2(2)
SFRTHST_TMST_DATE	DATE
SFRTHST_TMST_MAINT_I...	VARCHAR2(1)
SFRTHST_ACTIVITY_DATE	DATE
SFRTHST_USER	VARCHAR2(30) null

Rn



Rn

STVRGRE

SFRFAUD_RGFE_PER_CRED_CHARGE	NUMBER(12,2)
SFRFAUD_RGFE_FLAT_FEE_AMOUNT	NUMBER(12,2)
SFRFAUD_RGFE_FROM_FLAT_HRS	NUMBER(9,3) r
SFRFAUD_RGFE_TO_FLAT_HRS	NUMBER(9,3) r
SFRFAUD_RGFE_CRSE_OL_START_HR	NUMBER(9,3) r
SFRFAUD_REG_WAIV_HR	NUMBER(9,3) r

Rn

TTVDCAT



·
null
null
null
null
null
null



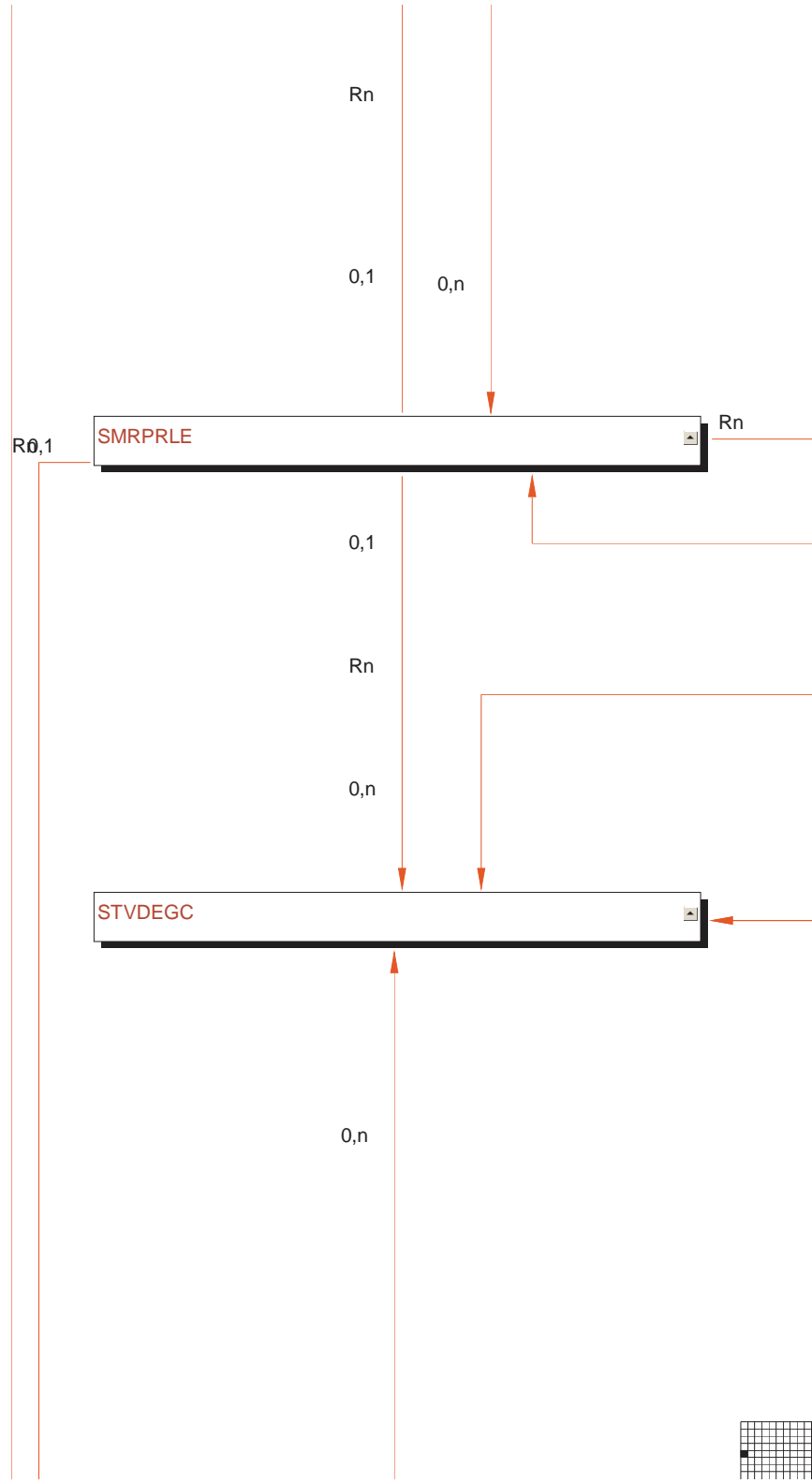

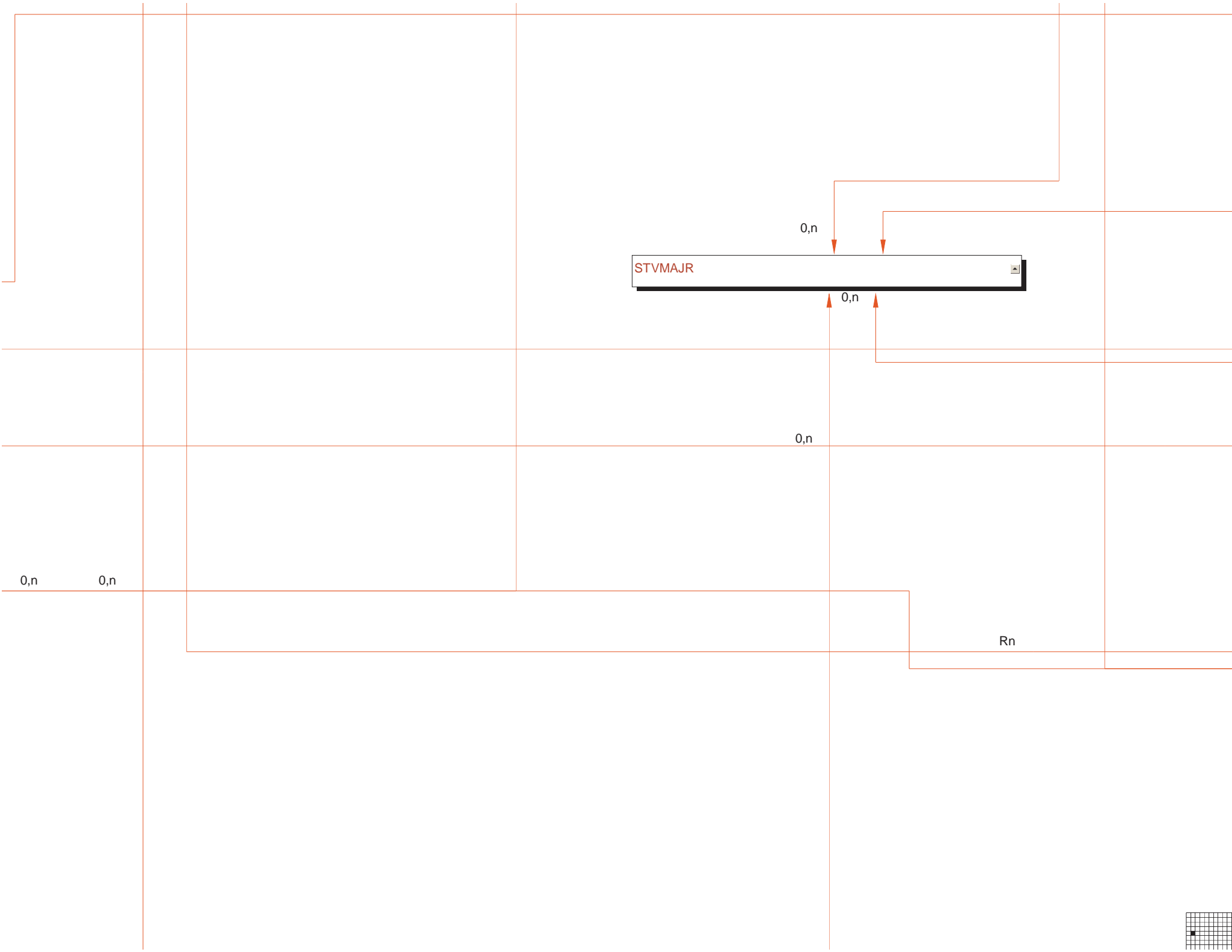

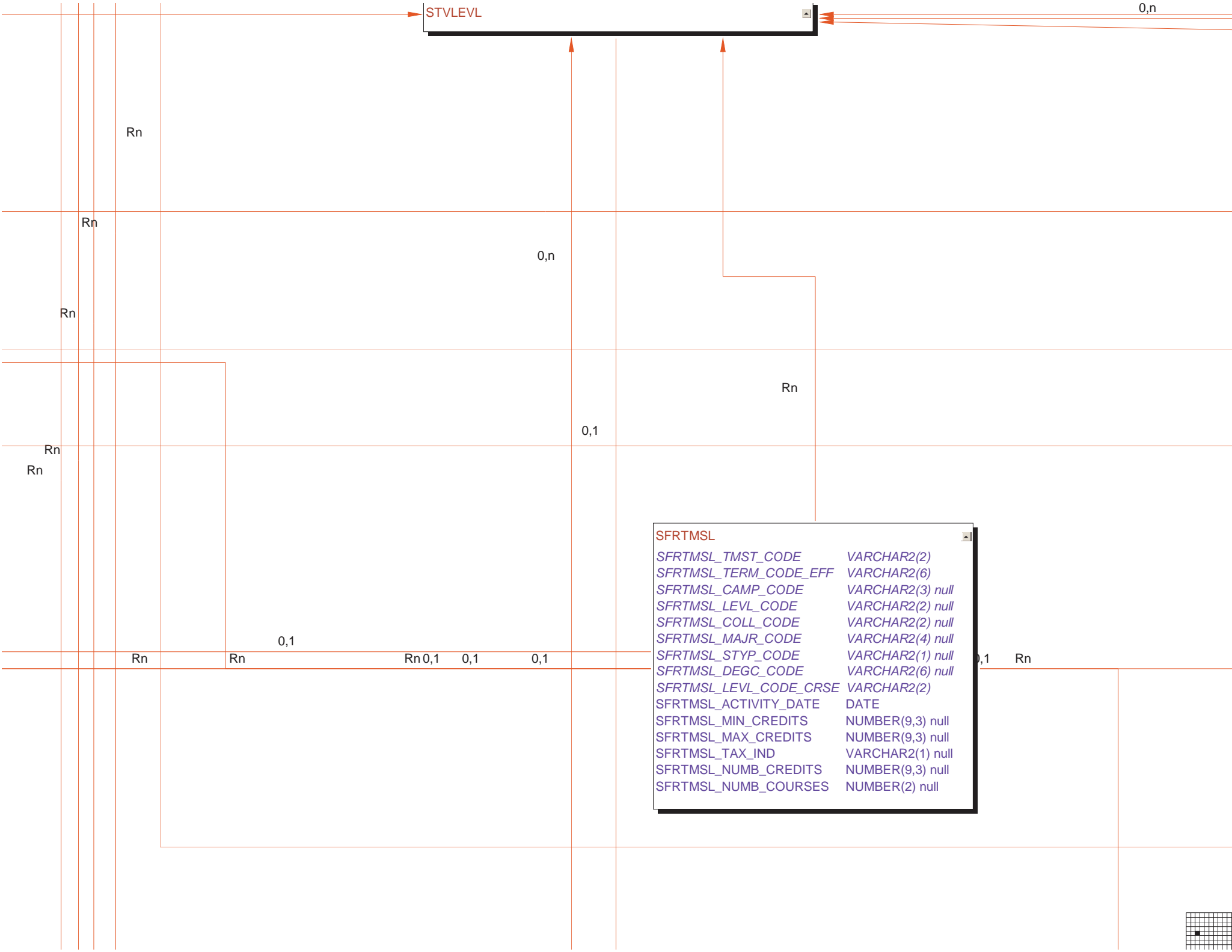

SFRTMSL	
SFRTMSL_TMST_CODE	VARCHAR2(2)
SFRTMSL_TERM_CODE_EFF	VARCHAR2(6)
SFRTMSL_CAMP_CODE	VARCHAR2(3) null
SFRTMSL_LEVL_CODE	VARCHAR2(2) null
SFRTMSL_COLL_CODE	VARCHAR2(2) null
SFRTMSL_MAJR_CODE	VARCHAR2(4) null
SFRTMSL_STYP_CODE	VARCHAR2(1) null
SFRTMSL_DEGC_CODE	VARCHAR2(6) null
SFRTMSL_LEVL_CODE_CRSE	VARCHAR2(2)
SFRTMSL_ACTIVITY_DATE	DATE
SFRTMSL_MIN_CREDITS	NUMBER(9,3) null
SFRTMSL_MAX_CREDITS	NUMBER(9,3) null
SFRTMSL_TAX_IND	VARCHAR2(1) null
SFRTMSL_NUMB_CREDITS	NUMBER(9,3) null
SFRTMSL_NUMB_COURSES	NUMBER(2) null



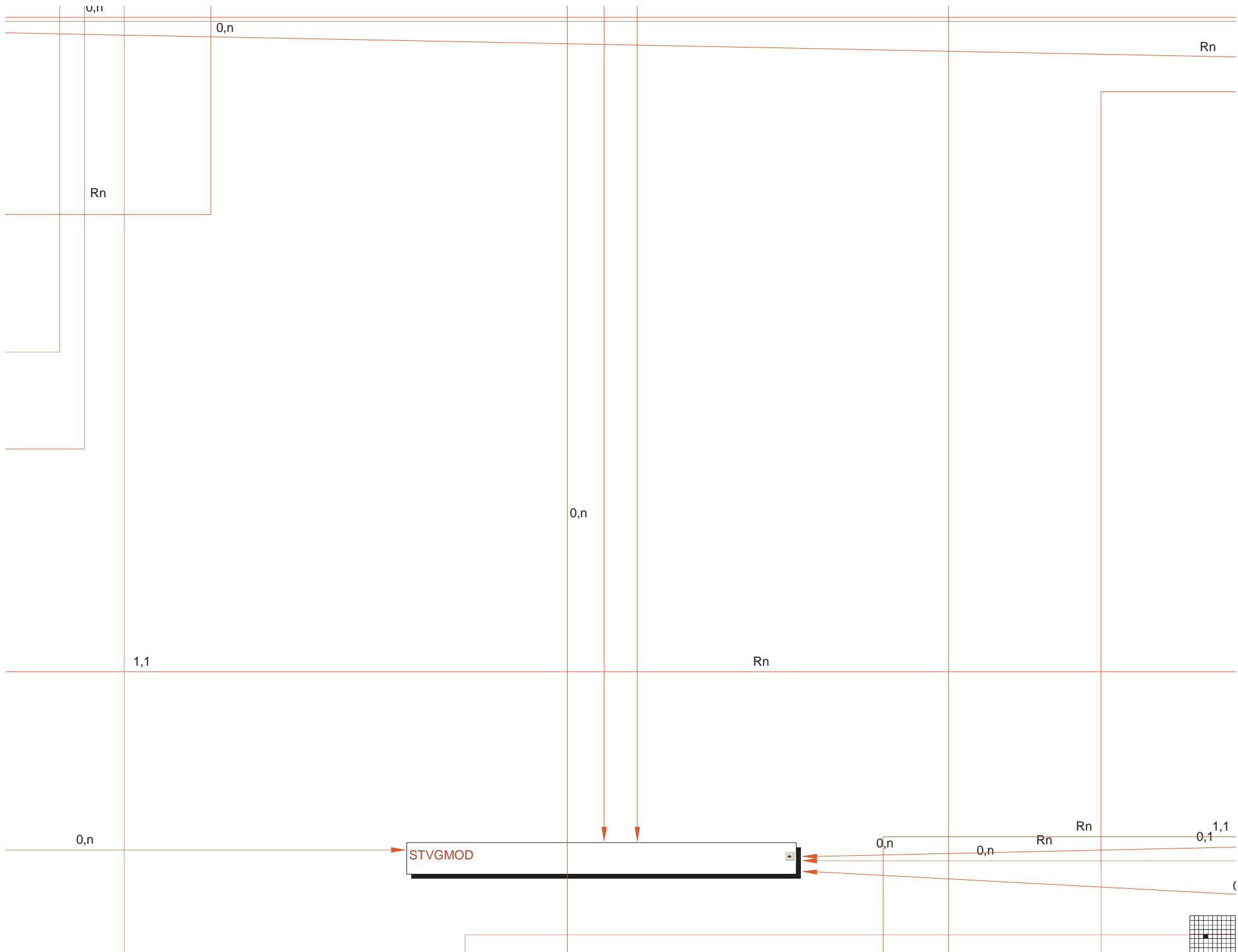

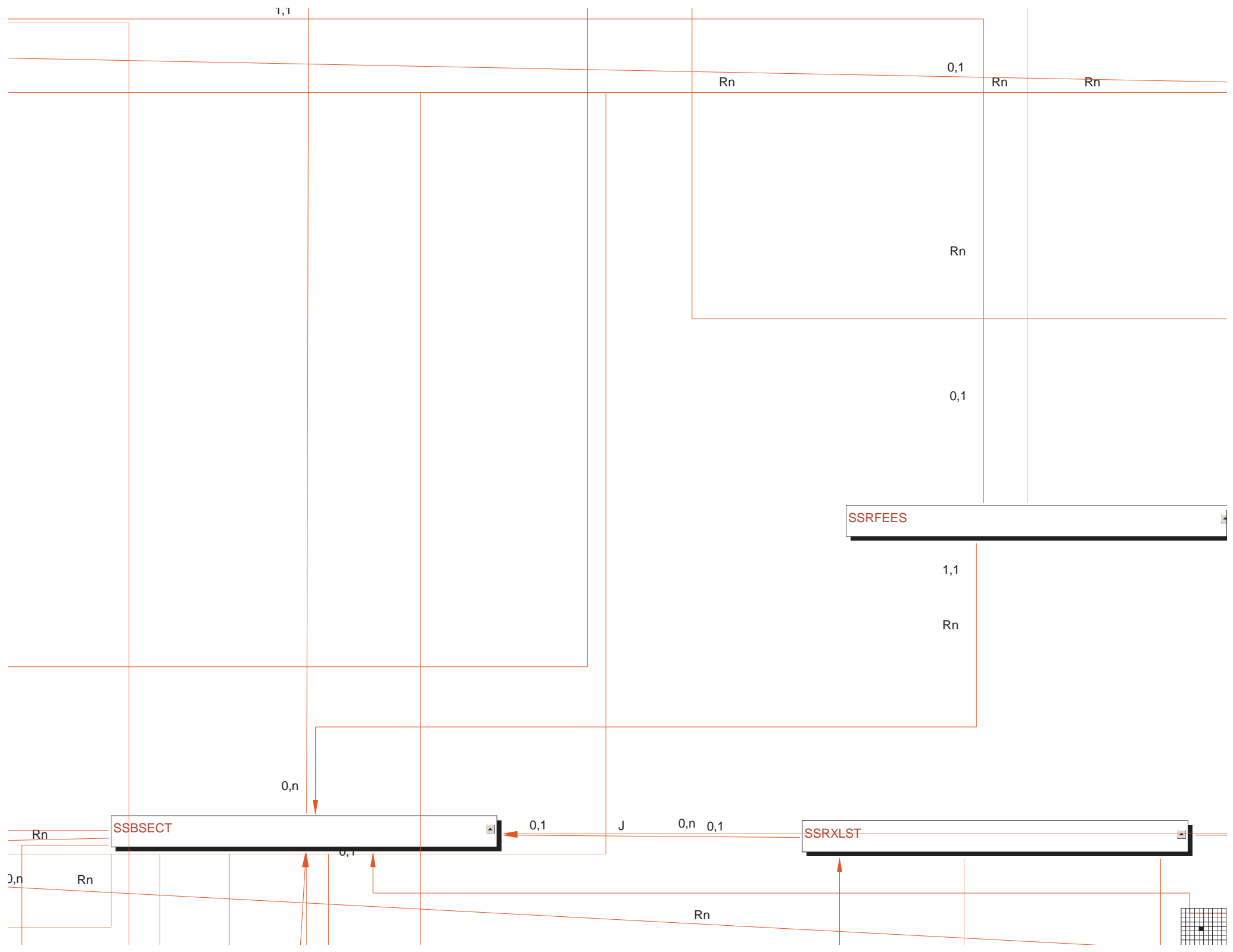

1,1

0,1

Rn

Rn

Rn

Rn

0,1

SSRFEES

1,1

Rn

0,n

Rn

SSBSECT

0,1

J

0,n 0,1

SSRXLST

0,1

0,n

Rn

Rn



<u>SFRREGD_CRN</u>	<u>VARVARCHAR2</u>
SFRREGD_USER	VARCHAR2(30)
SFRREGD_ACTIVITY_DATE	DATE
SFRREGD_RSTS_CODE	VARCHAR2(2) null
SFRREGD_RSTS_DATE	DATE null
SFRREGD_BILL_HR	NUMBER(7,3) null
SFRREGD_WAIV_HR	NUMBER(7,3) null
SFRREGD_CREDIT_HR	NUMBER(7,3) null
SFRREGD_ADD_DATE	DATE null
SFRREGD_LEVL_CODE	VARCHAR2(2) null
SFRREGD_CAMP_CODE	VARCHAR2(3) null
SFRREGD_SCHD_CODE	VARCHAR2(3) null
SFRREGD_PTRM_CODE	VARCHAR2(3) null
SFRREGD_GMOD_CODE	VARCHAR2(1) null

SFRSTCR	
<u>SFRSTCR_TERM_CODE</u>	<u>VARCHAR2(6)</u>
<u>SFRSTCR_PIDM</u>	<u>NUMBER(8)</u>
<u>SFRSTCR_CRN</u>	<u>VARCHAR2(5)</u>
SFRSTCR_CLASS_SORT_KEY	NUMBER(4) null
SFRSTCR_REG_SEQ	NUMBER(4)
<u>SFRSTCR_PTRM_CODE</u>	<u>VARCHAR2(3) null</u>
<u>SFRSTCR_RSTS_CODE</u>	<u>VARCHAR2(2) null</u>
SFRSTCR_RSTS_DATE	DATE null
SFRSTCR_ERROR_FLAG	VARCHAR2(1) null
SFRSTCR_MESSAGE	VARCHAR2(25) null
SFRSTCR_BILL_HR	NUMBER(7,3) null
SFRSTCR_WAIV_HR	NUMBER(7,3) null
SFRSTCR_CREDIT_HR	NUMBER(7,3) null
SFRSTCR_BILL_HR_HOLD	NUMBER(7,3) null
SFRSTCR_CREDIT_HR_HOLD	NUMBER(7,3) null
<u>SFRSTCR_GMOD_CODE</u>	<u>VARCHAR2(1) null</u>
<u>SFRSTCR_GRDE_CODE</u>	<u>VARCHAR2(6) null</u>
<u>SFRSTCR_GRDE_CODE_MID</u>	<u>VARCHAR2(6) null</u>
SFRSTCR_GRDE_DATE	DATE null
SFRSTCR_DUPL_OVER	VARCHAR2(1) null
SFRSTCR_LINK_OVER	VARCHAR2(1) null

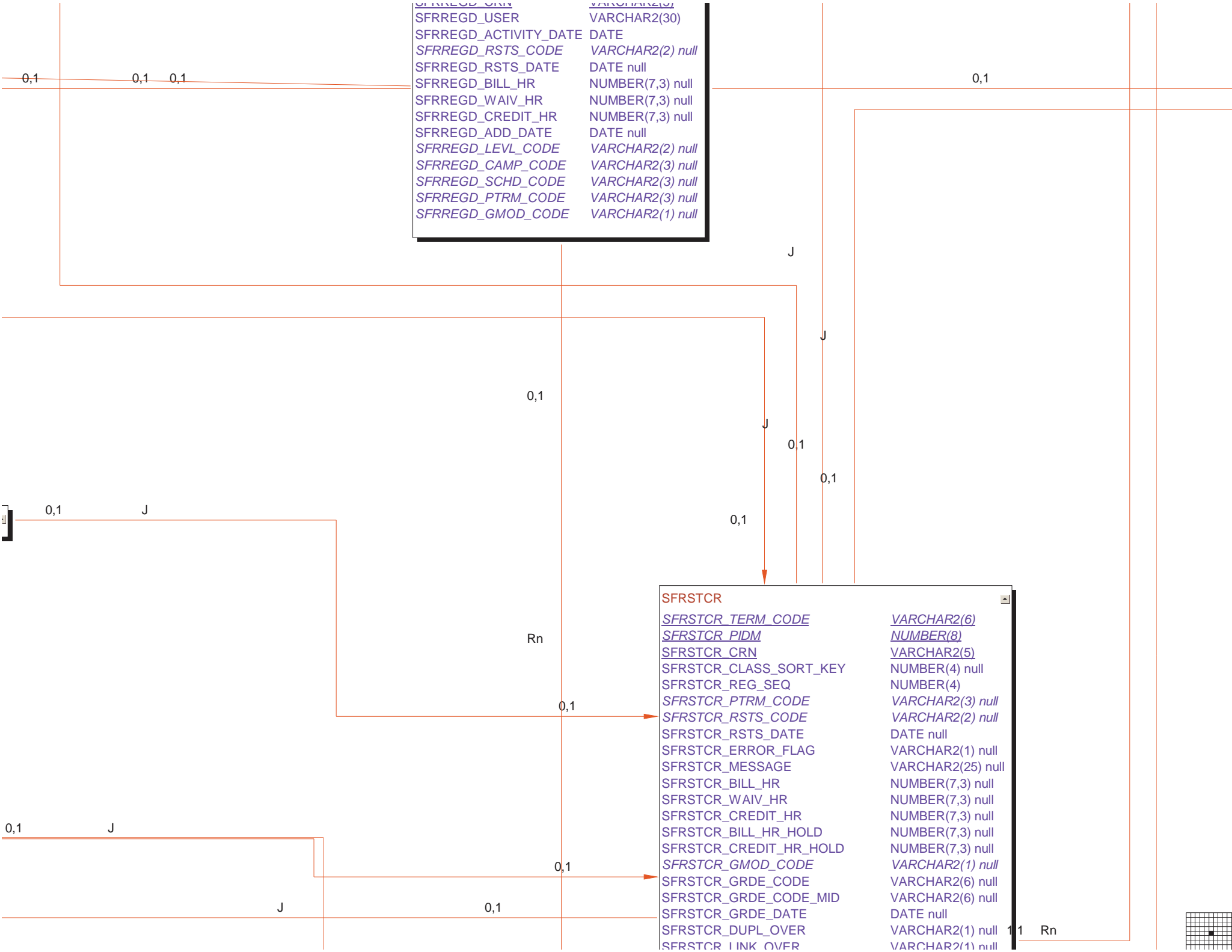

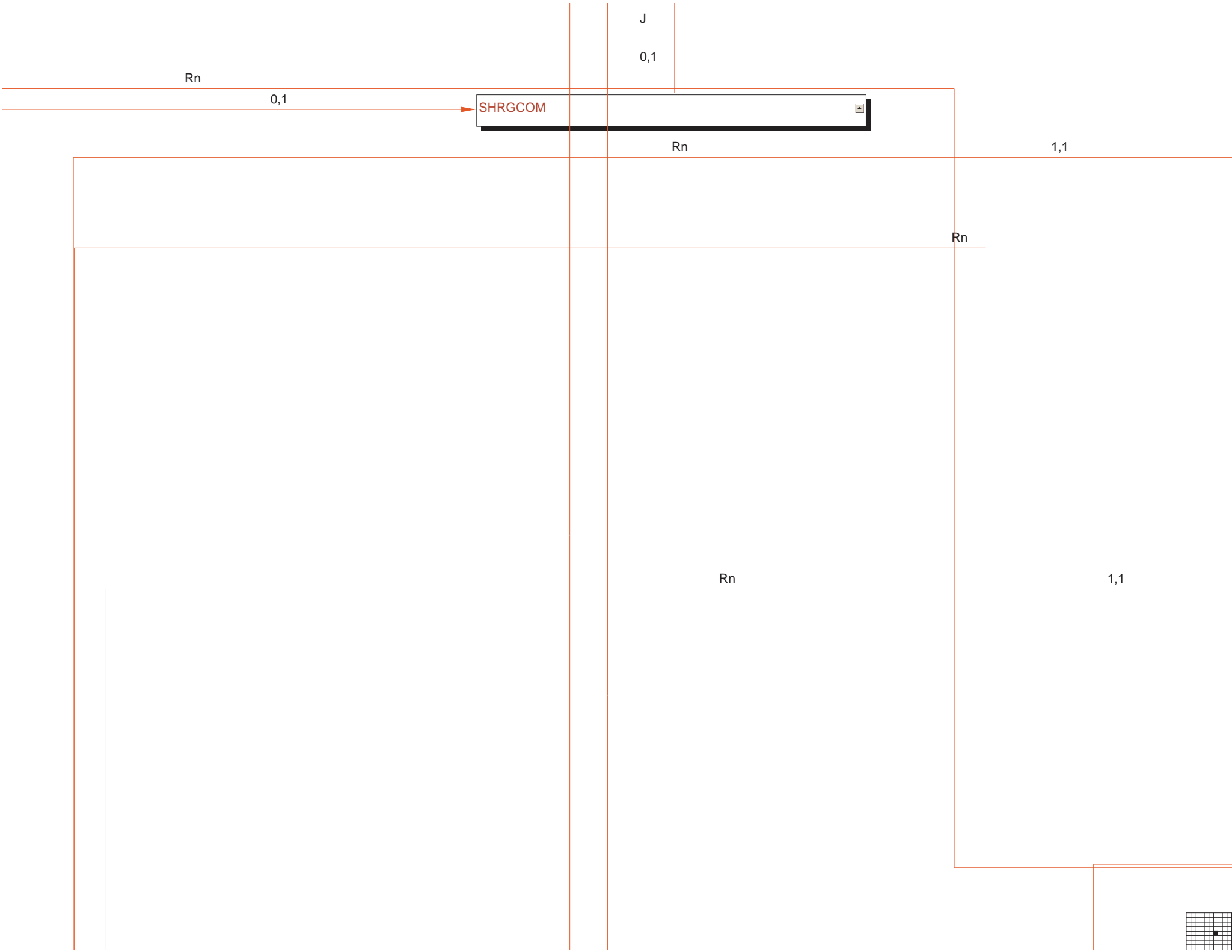

1,1

SOBPTRM 0,1

SFRRSTS

<u>SFRRSTS_TERM_CODE</u>	VARCHAR2(6)
<u>SFRRSTS_PTRM_CODE</u>	VARCHAR2(3)
<u>SFRRSTS_RSTS_CODE</u>	VARCHAR2(2)
SFRRSTS_START_DATE	DATE null
SFRRSTS_END_DATE	DATE null
SFRRSTS_EFF_BY_ENRL_ST...	VARCHAR2(1)
SFRRSTS_ACTIVITY_DATE	DATE
SFRRSTS_VR_ELIG_IND	VARCHAR2(1)

1,0,n

Rn 1,1

Rn

1,1

1,1

Rn

SFRRFCR

SFRRFCR_TERM_CODE	VARCHAR2(6)
SFRRFCR_PTRM_CODE	VARCHAR2(3)
SFRRFCR_RSTS_CODE	VARCHAR2(2)
SFRRFCR_FROM_DATE	DATE null
SFRRFCR_TO_DATE	DATE null
SFRRFCR_TUIT_REFUND	NUMBER(3)
SFRRFCR_FEES_REFUND	NUMBER(3)
SFRRFCR_ACTIVITY_DA...	DATE

1,1

Rn

0,n 0,n

0,n

STVF



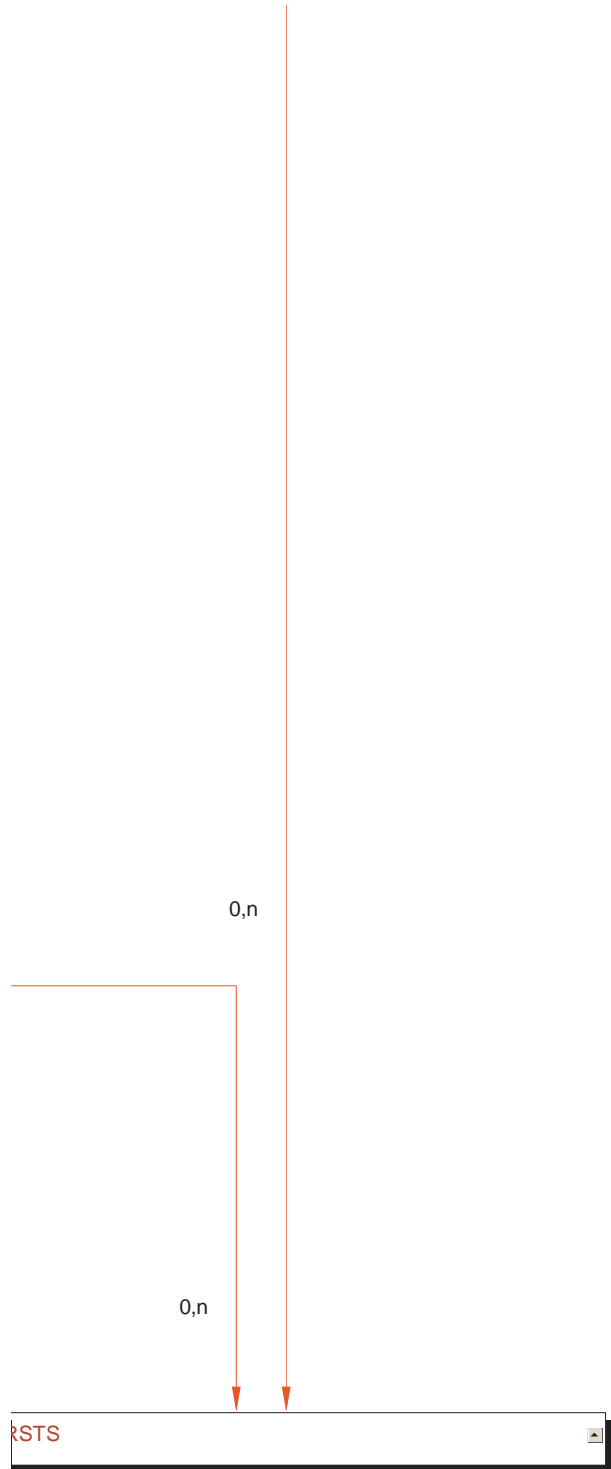



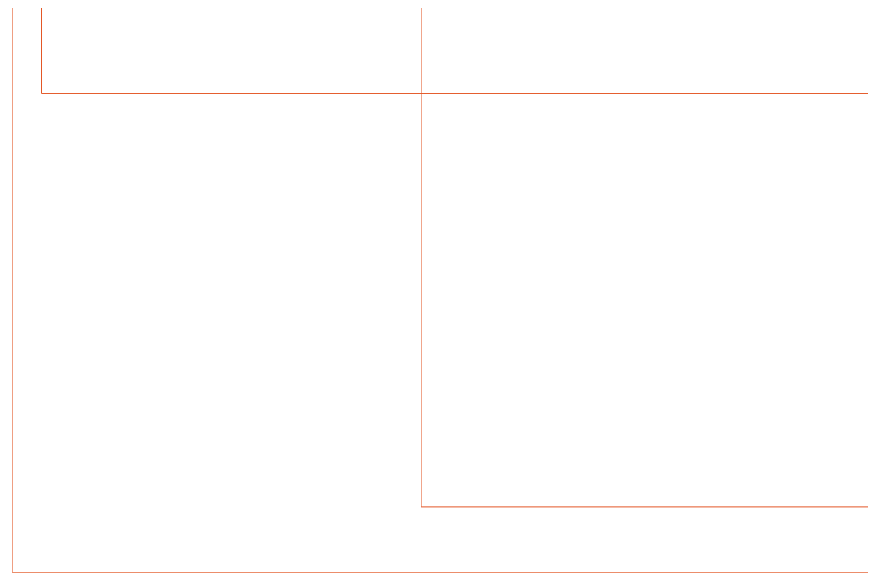

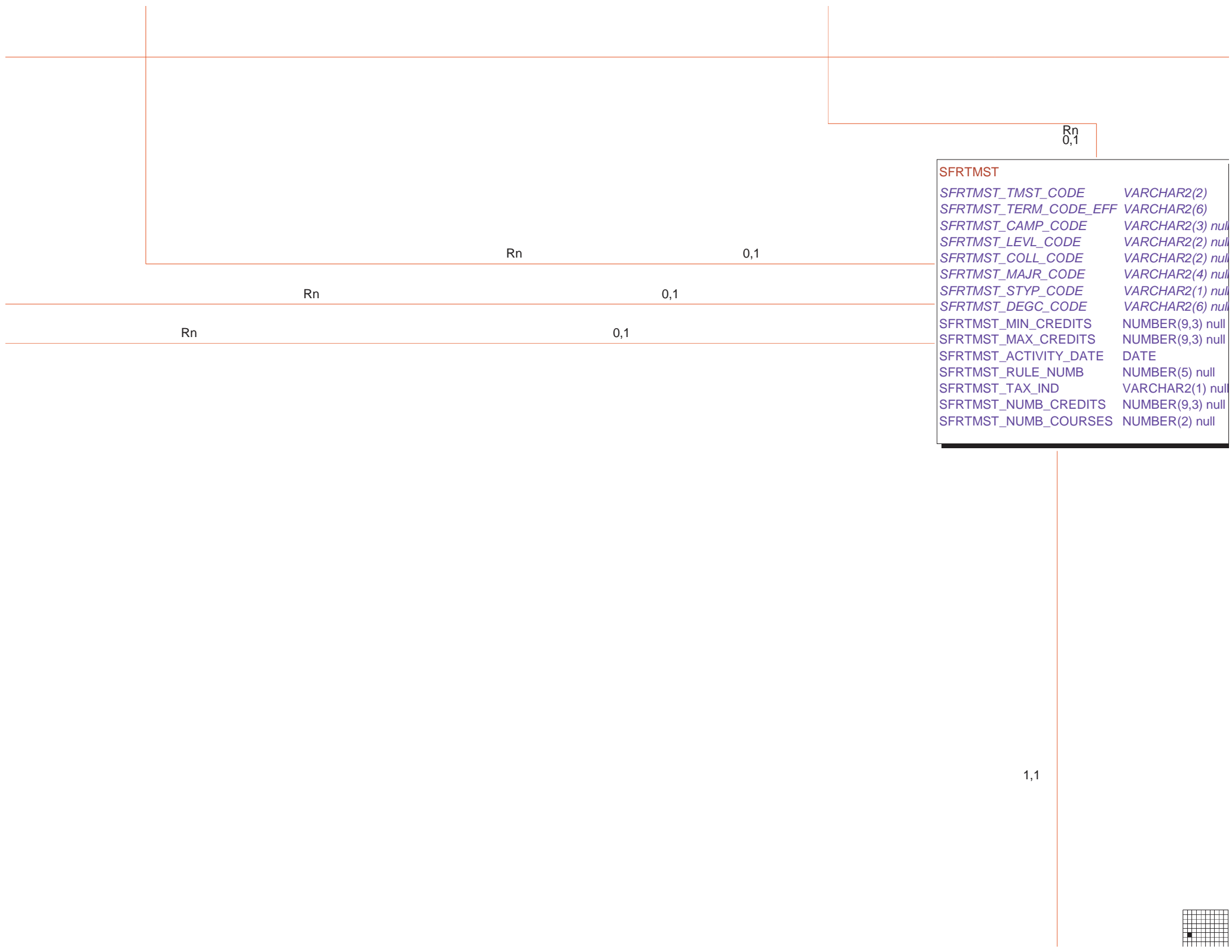

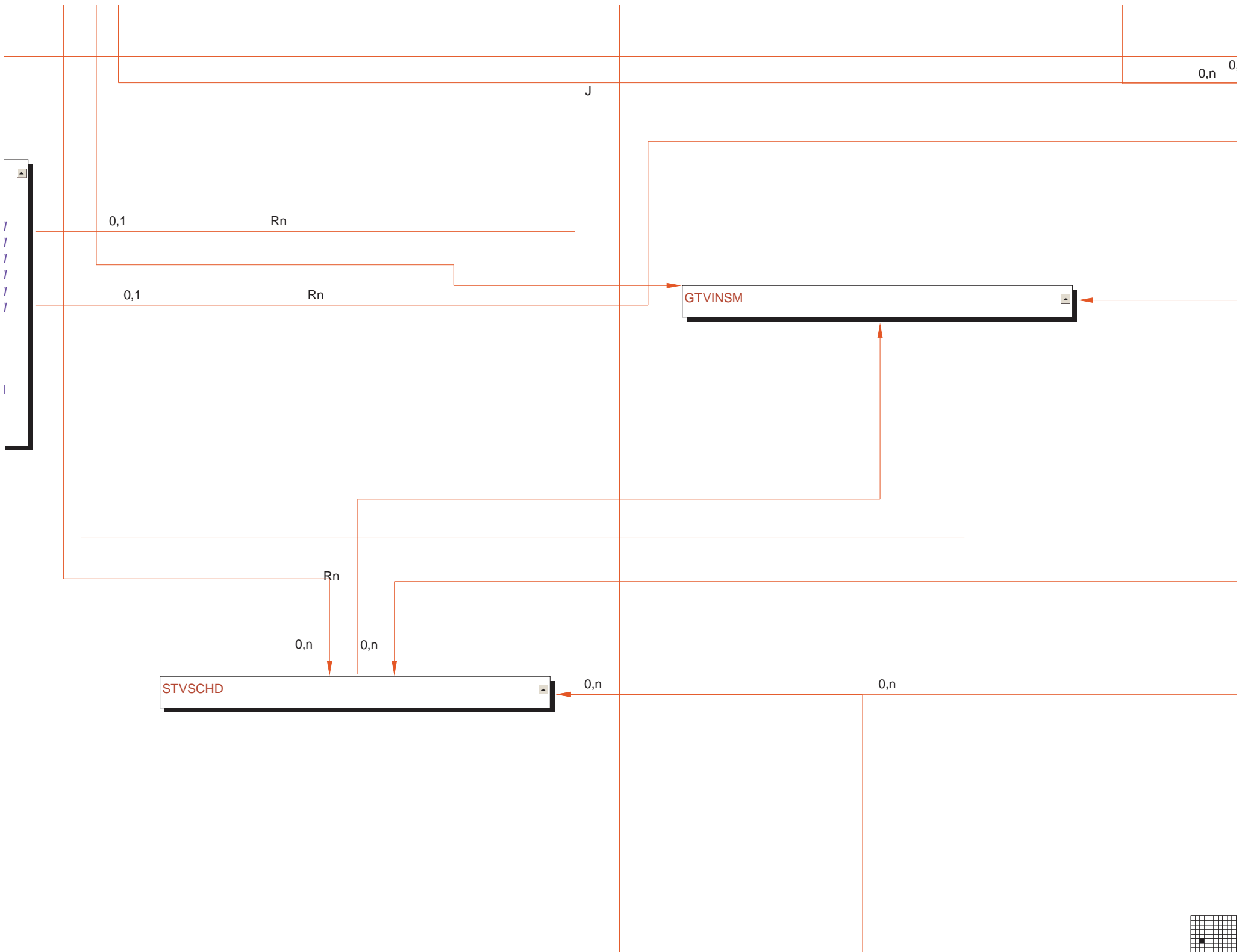

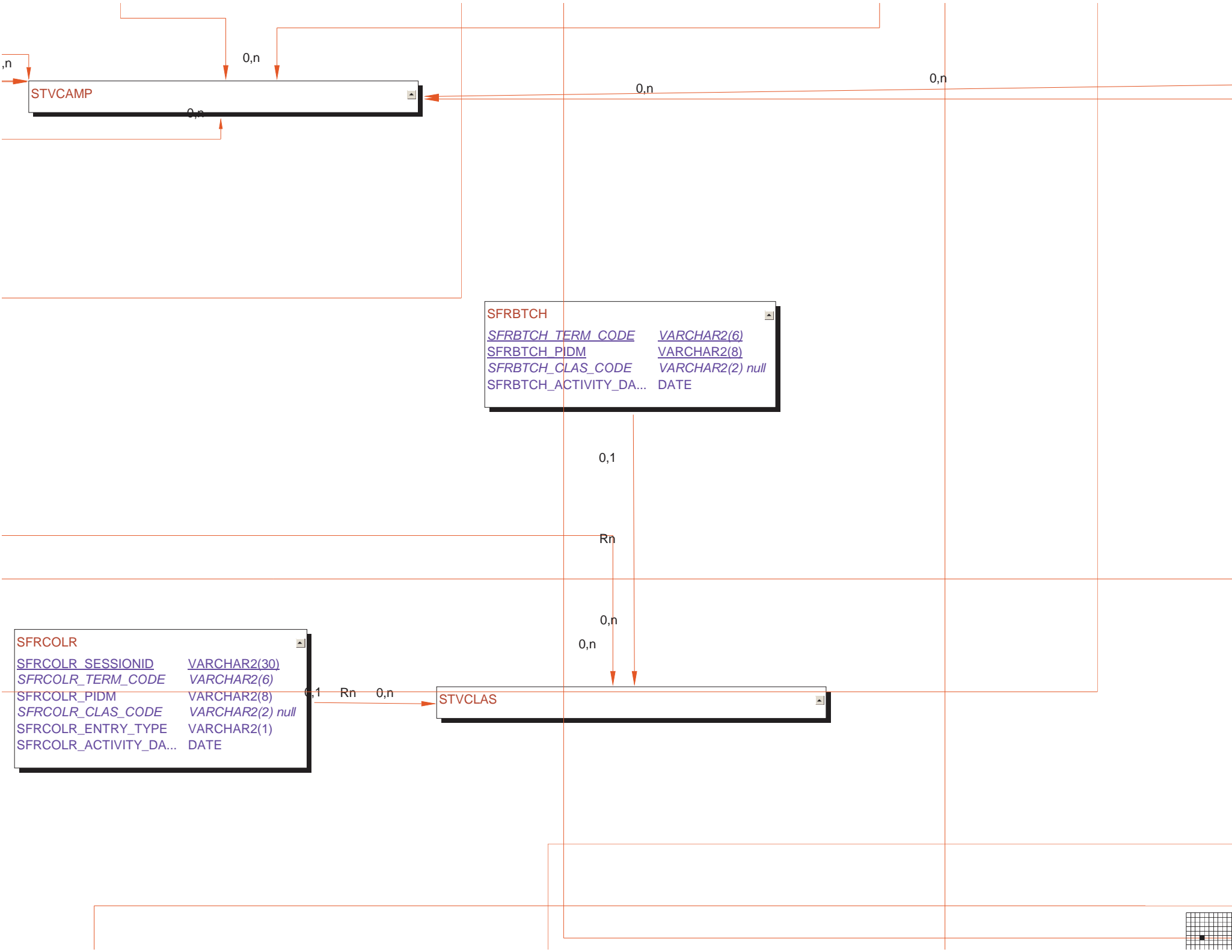

STVCAMP

SFRBTCH

<u>SFRBTCH_TERM_CODE</u>	VARCHAR2(6)
<u>SFRBTCH_PIDM</u>	VARCHAR2(8)
SFRBTCH_CLAS_CODE	VARCHAR2(2) null
SFRBTCH_ACTIVITY_DA...	DATE

SFCOLR

<u>SFCOLR_SESSIONID</u>	VARCHAR2(30)
<u>SFCOLR_TERM_CODE</u>	VARCHAR2(6)
<u>SFCOLR_PIDM</u>	VARCHAR2(8)
<u>SFCOLR_CLAS_CODE</u>	VARCHAR2(2) null
<u>SFCOLR_ENTRY_TYPE</u>	VARCHAR2(1)
<u>SFCOLR_ACTIVITY_DA...</u>	DATE

STVCLAS

0,n

0,n

0,n

0,n

0,n

0,1

Rn

0,n

0,n

0,1

Rn

0,n



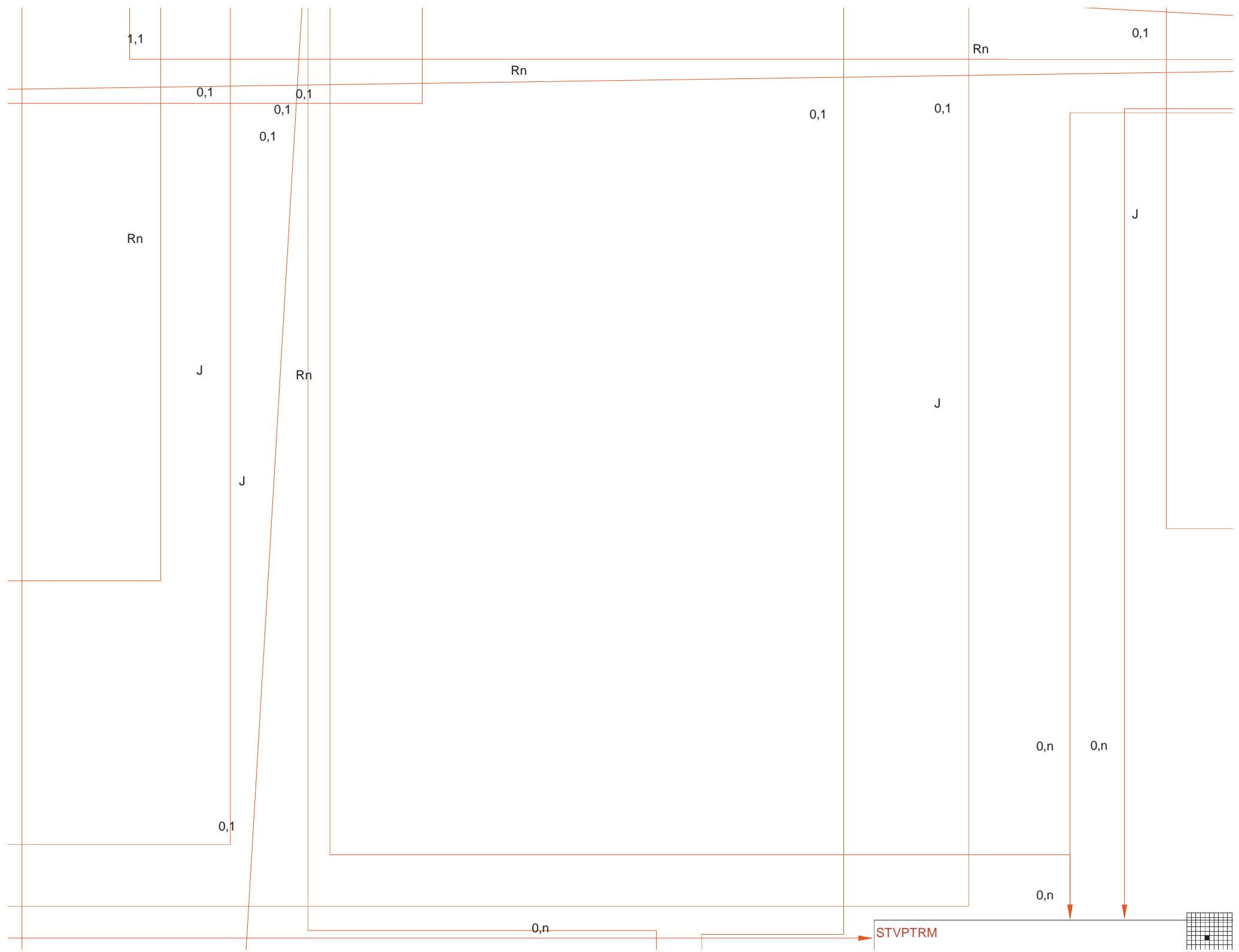



0,1 Rn

J

J

0,1

SIRASGN

J 0,1

\$FRAREG	
<u>\$FRAREG_PIDM</u>	NUMBER(8)
<u>\$FRAREG_TERM_CODE</u>	VARCHAR2(6)
<u>\$FRAREG_CRN</u>	VARCHAR2(5)
<u>\$FRAREG_EXTENSION_NUMBER</u>	NUMBER(3)
<u>\$FRAREG_RSTS_CODE</u>	VARCHAR2(2)
\$FRAREG_START_DATE	DATE
\$FRAREG_COMPLETION_DATE	DATE
\$FRAREG_FEE_WAIVER_IND	VARCHAR2(1)
\$FRAREG_SAPR_OVERRIDE_I...	VARCHAR2(1)
\$FRAREG_ACTIVITY_DATE	DATE
\$FRAREG_USER_ID	VARCHAR2(30)
\$FRAREG_NUMBER_OF_UNITS	NUMBER(7,2) null
<u>\$FRAREG_DUNT_CODE</u>	VARCHAR2(4) null
<u>\$FRAREG_DETL_CODE</u>	VARCHAR2(4) null
\$FRAREG_AMOUNT	NUMBER(7,2) null
\$FRAREG_INSTRUCTOR_PIDM	NUMBER(8) null
\$FRAREG_TRAN_NUMBER	NUMBER(8) null
\$FRAREG_EFFECTIVE_DATE	DATE null
\$FRAREG_COMMENTS	CLOB null
\$FRAREG_DATA_ORIGIN	VARCHAR2(30) null
\$FRAREG_RSTS_DATE	DATE

Rn

Rn

0,1



Rn

SFRENRL	
<u>SFRENRL_TERM_CODE</u>	<u>VARCHAR2(6)</u>
<u>SFRENRL_PIDM</u>	<u>NUMBER(8)</u>
<u>SFRENRL_SEQ_NO</u>	<u>NUMBER(2)</u>
<u>SFRENRL_USER</u>	<u>VARCHAR2(30)</u>
SFRENRL_EPRT_CODE	VARCHAR2(4) null
SFRENRL_EMPL_CODE	VARCHAR2(4) null
SFRENRL_IDNO	VARCHAR2(9) null
SFRENRL_ADDR_NAME	VARCHAR2(30) n...
SFRENRL_STREET1	VARCHAR2(30) n...
SFRENRL_STREET2	VARCHAR2(30) n...
SFRENRL_STREET3	VARCHAR2(30) n...
SFRENRL_CITY	VARCHAR2(20) n...
SFRENRL_STAT_CODE	VARCHAR2(3) null
SFRENRL_ZIP	VARCHAR2(10) n...
SFRENRL_SESSIONID	VARCHAR2(30) n...
SFRENRL_REQUEST_DATE	DATE
SFRENRL_PRINT_DATE	DATE null
SFRENRL_PRINTER	VARCHAR2(30) n...
SFRENRL_ACTIVITY_DATE	DATE
SFRENRL_ACYR_CODE	VARCHAR2(4) null
SFRENRL_NATN_CODE	VARCHAR2(5) null
SFRENRL_NUMBER_COPIES	NUMBER(2) null
SFRENRL_SENT_DATE	DATE null
SFRENRL_FAX_AREA	VARCHAR2(4) null
SFRENRL_FAX_NUMBER	VARCHAR2(7) null
SFRENRL_WSSO_CODE	VARCHAR2(4) null
SFRENRL_WPYO_CODE	VARCHAR2(4) null

SFRENPO	
<u>SFRENPO_EPRT_CODE</u>	<u>VARCHAR2(4)</u>
<u>SFRENPO_WPYO_CODE</u>	<u>VARCHAR2(4)</u>
SFRENPO_ACTIVITY_DA...	DATE
SFRENPO_DATA_ORIGIN	VARCHAR2(30)
SFRENPO_USER_ID	VARCHAR2(30)
SFRENPO_DETC_CODE	VARCHAR2(4) null

1,1

Rn

0,1 0,0,1

0,1

0,1

Rn

Rn

0,n

STVEPRT

0,n

0,1



<u>SFREPRT EPRT_CODE</u>	<u>VARCHAR2(4)</u>
SFREPRT_ESTS_OPT	VARCHAR2(1)
SFREPRT_BILL_HRS_OPT	VARCHAR2(1)
SFREPRT_CREDIT_HRS_OPT	VARCHAR2(1)
SFREPRT_PRIMARY_CURR_OPT	VARCHAR2(1)
SFREPRT_SECOND_CURR_OPT	VARCHAR2(1)
SFREPRT_RESD_OPT	VARCHAR2(1)
SFREPRT_CAMP_OPT	VARCHAR2(1)
SFREPRT_STYP_OPT	VARCHAR2(1)
SFREPRT_FULL_PART_OPT	VARCHAR2(1)
SFREPRT_CLAS_OPT	VARCHAR2(1)
SFREPRT_TUIT_OPT	VARCHAR2(1)
SFREPRT_TGPA_OPT	VARCHAR2(1)
SFREPRT_LGPA_OPT	VARCHAR2(1)
SFREPRT_TERM_ATTD_OPT	VARCHAR2(1)
SFREPRT_LAST_TERM_ATTD_OPT	VARCHAR2(1)
SFREPRT_SCHD_OPT	VARCHAR2(1)
SFREPRT_ACAD_OPT	VARCHAR2(1)
SFREPRT_PEND_DEGR_OPT	VARCHAR2(1)
SFREPRT_DEGR_AWARD_OPT	VARCHAR2(1)
SFREPRT_TERM_START_OPT	VARCHAR2(1)
SFREPRT_ACTIVITY_DATE	DATE
SFREPRT_GRAD_OPT	VARCHAR2(1)
SFREPRT_ENRL_HIST_OPT	VARCHAR2(1)
SFREPRT_MESSAGE_OPT	VARCHAR2(1)
SFREPRT_WEB_IND	VARCHAR2(1) null
SFREPRT_PRINTER_FOR_WEB	VARCHAR2(30) null
SFREPRT_LETR_CODE_CONFIRMED	VARCHAR2(30) null
SFREPRT_ID_PRINT	VARCHAR2(1) null
SFREPRT_SSN_PRINT	VARCHAR2(1) null
SFREPRT_SSN_MASK	VARCHAR2(11) null
SFREPRT_BIRTH_DATE_MASK	VARCHAR2(30) null
SFREPRT_WEB_ACAD_YEAR_IND	VARCHAR2(1) null
SFREPRT_USER_ID	VARCHAR2(30) null

<u>SFRENSS EPRT_CODE</u>	<u>VARCHAR2(4)</u>
SFRENSS_WSSO_CODE	VARCHAR2(4)
SFRENSS_ACCT_TYPE_CDE	VARCHAR2(1)
SFRENSS_ACTIVITY_DATE	DATE
SFRENSS_DATA_ORIGIN	VARCHAR2(30)
SFRENSS_USER_ID	VARCHAR2(30)
SFRENSS_CHARGE	NUMBER(12,2) ...
SFRENSS_CHARGE_PER_CDE	VARCHAR2(1) n...

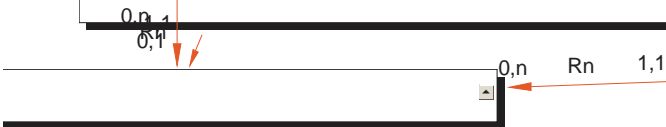

Rn







Rn



SFTREGS

SFTREGS

SFTREGS

SFTREGS

SFTREGS

SFTREGS

SFTREGS

SFTREGS

SFTREGS

SFTREGS

SFTREGS

SFTREGS

SFTREGS

SFTREGS

SFTREGS

SFTREGS

SFTREGS

SFTREGS

SFTREGS

SFTREGS

SFTREGS

SFTREGS

SFTREGS

SFTREGS

SFTREGS

SFTREGS

SFTREGS

SFTREGS

SFTREGS

SFTREGS

SFTREGS

SFTREGS

SFTREGS

SFTREGS

SFTREGS

SFTREGS

SFTREGS

SFTREGS

SFTREGS

SFTREGS

SFTREGS

SFTREGS

SFTREGS

SFTREGS

SFTREGS

SFTREGS

SFTREGS

SFTREGS

SFTREGS

SFTREGS

0,1

Rn

0,1

0,1

<u>TERM_CODE</u>	VARCHAR2(6)
<u>PIDM</u>	NUMBER(8)
<u>CRN</u>	VARCHAR2(5)
_PTRM_CODE	VARCHAR2(3) null
_RSTS_CODE	VARCHAR2(2) null
_RSTS_DATE	DATE null
_ERROR_FLAG	VARCHAR2(1) null
_MESSAGE	VARCHAR2(25) null
_BILL_HR	NUMBER(7,3) null
_WAIV_HR	NUMBER(7,3) null
_CREDIT_HR	NUMBER(7,3) null
_BILL_HR_HOLD	NUMBER(7,3) null
_CREDIT_HR_HOLD	NUMBER(7,3) null
_GMOD_CODE	VARCHAR2(1) null
_GRDE_CODE	VARCHAR2(6) null
_GRDE_CODE_MID	VARCHAR2(6) null
_GRDE_DATE	DATE null
_DUPL_OVER	VARCHAR2(1) null
_LINK_OVER	VARCHAR2(1) null
_CORQ_OVER	VARCHAR2(1) null
_PREQ_OVER	VARCHAR2(1) null
_TIME_OVER	VARCHAR2(1) null
_CAPC_OVER	VARCHAR2(1) null
_LEVL_OVER	VARCHAR2(1) null
_COLL_OVER	VARCHAR2(1) null
_MAJR_OVER	VARCHAR2(1) null
_CLAS_OVER	VARCHAR2(1) null
_APPR_OVER	VARCHAR2(1) null
_APPR_RECEIVED_IND	VARCHAR2(1) null
_ADD_DATE	DATE null
_ACTIVITY_DATE	DATE null
_LEVL_CODE	VARCHAR2(2) null
_CAMP_CODE	VARCHAR2(3) null
_RESERVED_KEY	VARCHAR2(8) null
_REPT_OVER	VARCHAR2(1) null
_RPTH_OVER	VARCHAR2(1) null
_TEST_OVER	VARCHAR2(1) null
_CAMP_OVER	VARCHAR2(1) null
_USER	VARCHAR2(30) null
_DEGC_OVER	VARCHAR2(1) null
_PROG_OVER	VARCHAR2(1) null
_SECT_SUBJ_CODE	VARCHAR2(4) null
_SECT_CRSE_NUMB	VARCHAR2(5) null
_SECT_SEQ_NUMB	VARCHAR2(5) null
_CRSE_CEU_IND	VARCHAR2(1) null
_VR_STATUS_TYPE	VARCHAR2(1) null
_WAIT_OVER	VARCHAR2(1) null
_REC_STAT	VARCHAR2(1) null
_GCMT_CDE	VARCHAR2(7) null
_REMOVE_IND	VARCHAR2(1) null
_START_DATE	DATE null
_COMPLETION_DATE	DATE null

0,1

0,1

J

Rn



SFRSTCA

SFRSTCA_TERM_CODE VARCHAR2(6)
SFRSTCA_PIDM NUMBER(8)
SFRSTCA_CRN VARCHAR2(5)
SFRSTCA_SEQ_NUMBER NUMBER(4)
SFRSTCA_LEVL_CODE VARCHAR2(2)
SFRSTCA_CAMP_CODE VARCHAR2(3)
SFRSTCA_ADD_DATE DATE
SFRSTCA_ACTIVITY_DATE DATE
SFRSTCA_RSTS_CODE VARCHAR2(2) null
SFRSTCA_RSTS_DATE DATE null
SFRSTCA_ERROR_FLAG VARCHAR2(1) null
SFRSTCA_MESSAGE VARCHAR2(40) null
SFRSTCA_BILL_HR NUMBER(7,3) null
SFRSTCA_CREDIT_HR NUMBER(7,3) null
SFRSTCA_GMOD_CODE VARCHAR2(1) null
SFRSTCA_USER VARCHAR2(30) null
SFRSTCA_GCMT_CODE VARCHAR2(7) null
SFRSTCA_DATA_ORIGIN VARCHAR2(30) null
SFRSTCA_SOURCE_CDE VARCHAR2(4) null

J

J

J

0,1

0,1

0,1

J

0,1

0,1

SSRMEET

0,1



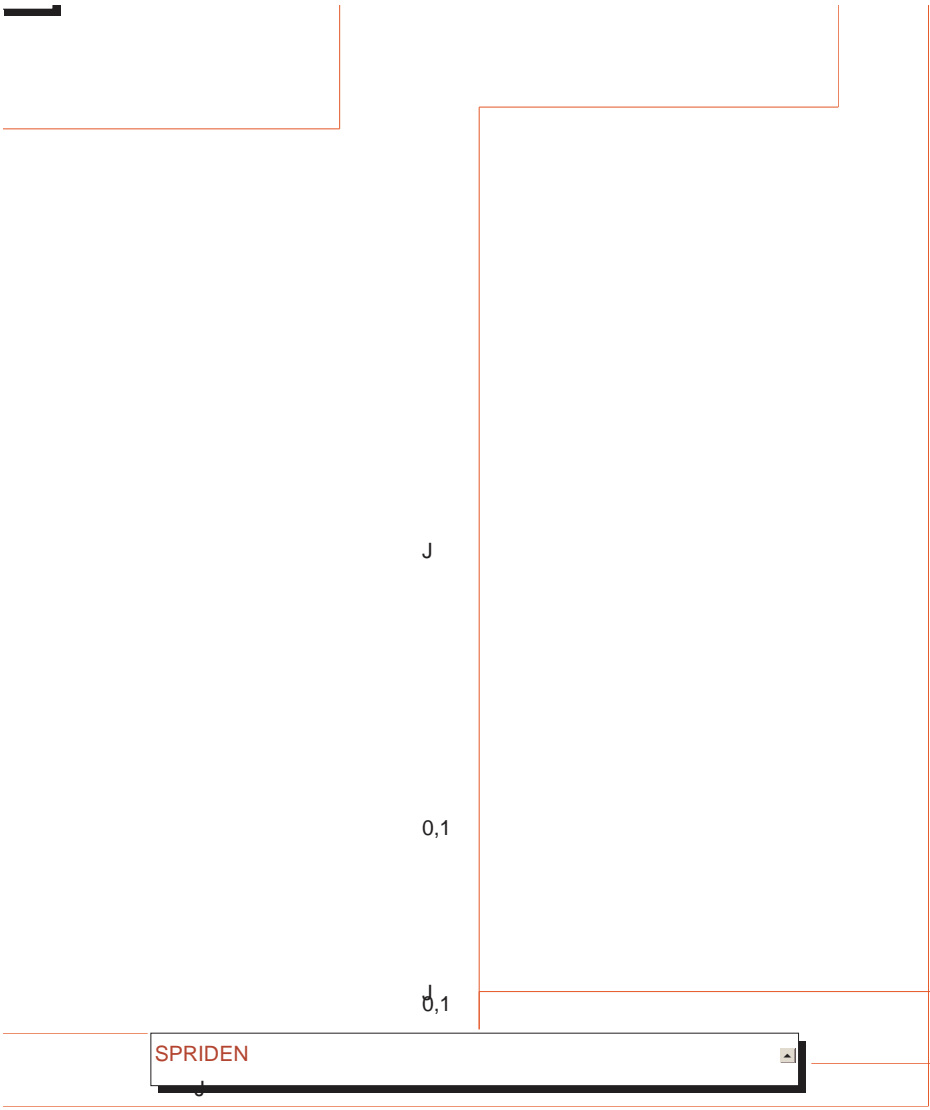

SPRIDEN

0,1

J



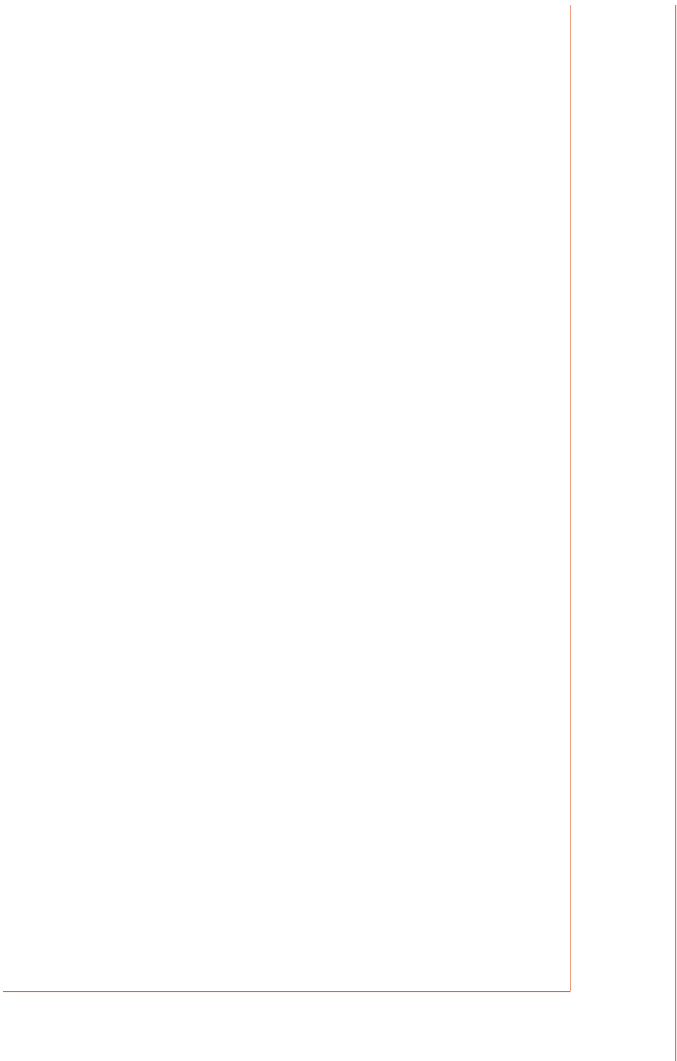

Rn



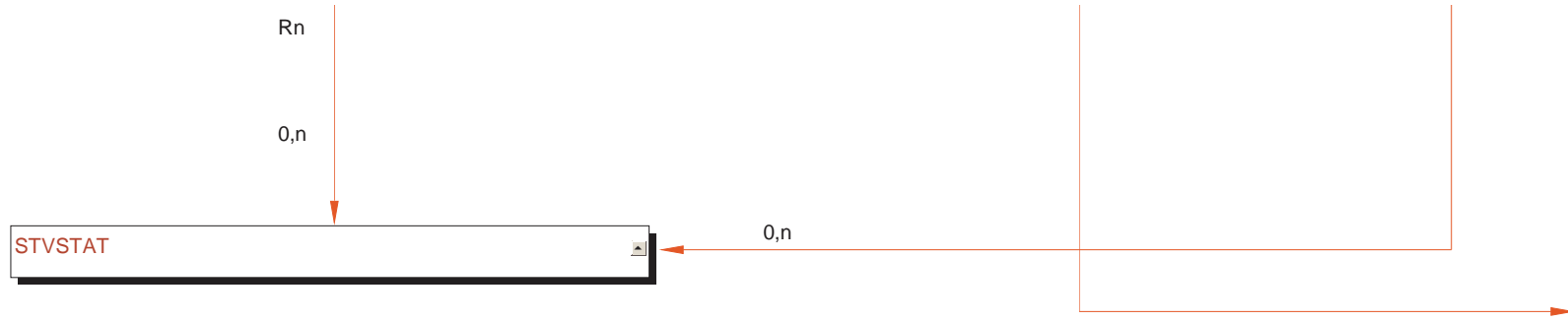

STVNATN









.NUMBER_OF_UNITS	NUMBER(7,2) null
.DUNT_CODE	VARCHAR2(4) null
.SECT_SCHD_CODE	VARCHAR2(3) null
.CRSE_TITLE	VARCHAR2(30) null
.HOLD_RSTS_CODE	VARCHAR2(2) null
.HOLD_RSTS_DATE	DATE null
.HOLD_RSTS_TYPE	VARCHAR2(1) null
.HOLD_CREDITS	NUMBER(7,3) null
.HOLD_GRDE_CODE	VARCHAR2(6) null
.HOLD_MESSAGE	VARCHAR2(25) null
.HOLD_ERROR_FLAG	VARCHAR2(1) null
.HOLD_LEVL_CODE	VARCHAR2(2) null
.HOLD_GMOD_CODE	VARCHAR2(1) null
.ERROR_LINK	NUMBER null

