

SLBTERM	
<u>SLBTERM_TERM_CODE</u>	VARCHAR2(6)
SLBTERM_ACTIVITY_DATE	DATE
SLBTERM_HOUS_ALLOWED	VARCHAR2(1)
SLBTERM_FEE_ASSESSMENT	VARCHAR2(1)
SLBTERM_FEE_ASSESSMNT_EFF_DA...	DATE null
SLBTERM_ONEUP	NUMBER(5) ...
SLBTERM_MNTH_CUTOFF	NUMBER(2) ...
SLBTERM_CUTOFF_DATE	DATE

SLRMSCD	
<u>SLRMSCD_TERM_CODE</u>	VARCHAR2(6)
<u>SLRMSCD_MSCD_CODE</u>	VARCHAR2(2)
SLRMSCD_START_DATE	DATE null
SLRMSCD_END_DATE	DATE null
SLRMSCD_ACTIVITY_DATE	DATE

SLRRMDF	
<u>SLRRMDF_TERM_CODE</u>	VARCHAR2(6)
<u>SLRRMDF_ONEUP</u>	VARCHAR2(5)
<u>SLRRMDF_RDEF_CODE</u>	VARCHAR2(4)
SLRRMDF_MUST_MATCH	VARCHAR2(1) null
SLRRMDF_ACTIVITY_DATE	DATE

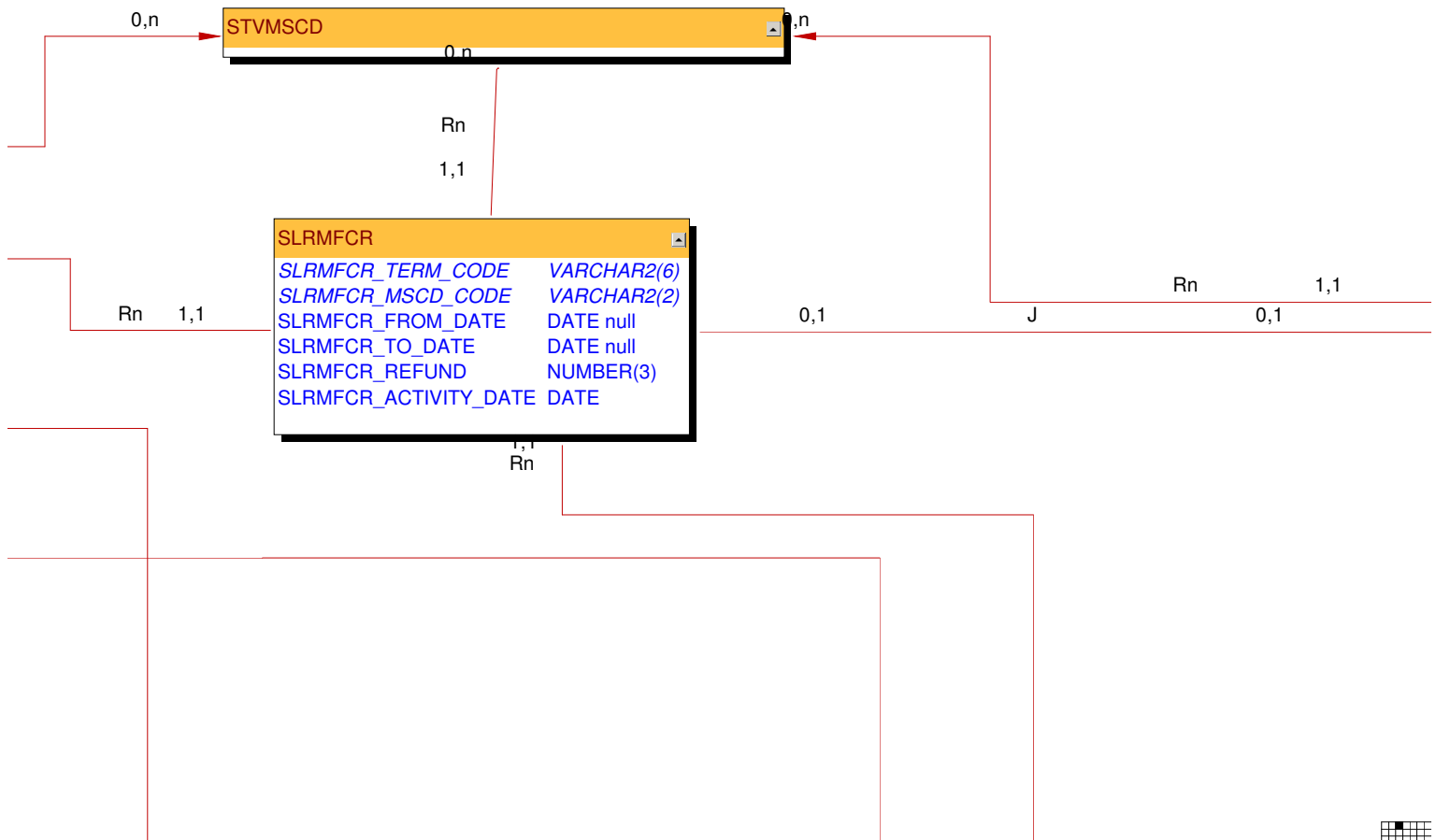



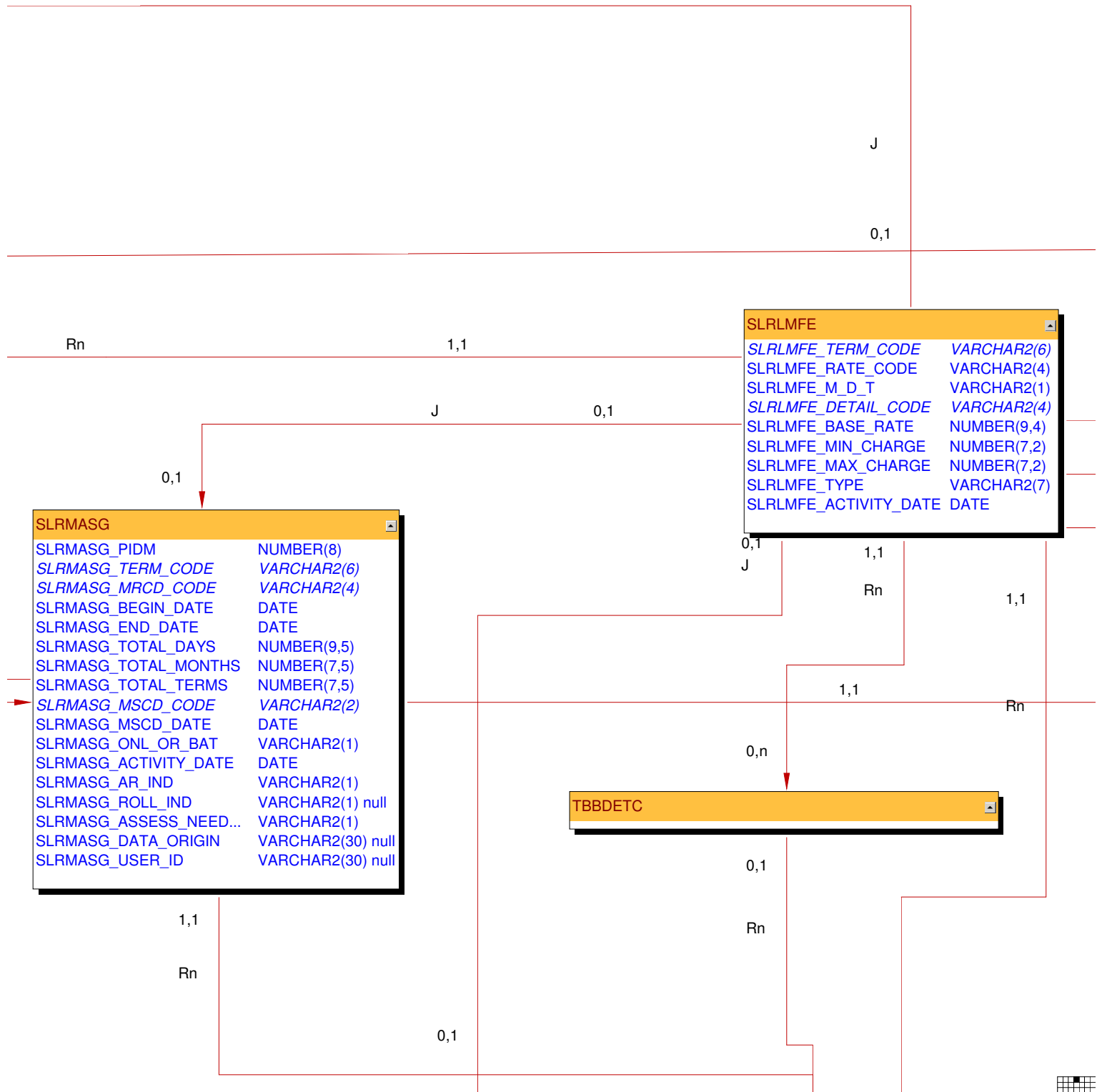

SLRMASG	
SLRMASG_PIDM	NUMBER(8)
SLRMASG_TERM_CODE	VARCHAR2(6)
SLRMASG_MRCD_CODE	VARCHAR2(4)
SLRMASG_BEGIN_DATE	DATE
SLRMASG_END_DATE	DATE
SLRMASG_TOTAL_DAYS	NUMBER(9,5)
SLRMASG_TOTAL_MONTHS	NUMBER(7,5)
SLRMASG_TOTAL_TERMS	NUMBER(7,5)
SLRMASG_MSCD_CODE	VARCHAR2(2)
SLRMASG_MSCD_DATE	DATE
SLRMASG_ONL_OR_BAT	VARCHAR2(1)
SLRMASG_ACTIVITY_DATE	DATE
SLRMASG_AR_IND	VARCHAR2(1)
SLRMASG_ROLL_IND	VARCHAR2(1) null
SLRMASG_ASSESS_NEED...	VARCHAR2(1)
SLRMASG_DATA_ORIGIN	VARCHAR2(30) null
SLRMASG_USER_ID	VARCHAR2(30) null

SLRLMFE	
SLRLMFE_TERM_CODE	VARCHAR2(6)
SLRLMFE_RATE_CODE	VARCHAR2(4)
SLRLMFE_M_D_T	VARCHAR2(1)
SLRLMFE_DETAIL_CODE	VARCHAR2(4)
SLRLMFE_BASE_RATE	NUMBER(9,4)
SLRLMFE_MIN_CHARGE	NUMBER(7,2)
SLRLMFE_MAX_CHARGE	NUMBER(7,2)
SLRLMFE_TYPE	VARCHAR2(7)
SLRLMFE_ACTIVITY_DATE	DATE

TBBDETC	
---------	--

Rn

1,1

J

0,1

J

0,1

0,1

0,1

J

1,1

Rn

1,1

1,1

Rn

0,n

0,1

Rn

1,1

Rn

0,1



		0,1		J
		0,1		J
		0,1		J
Rn			Rn	
1,1				



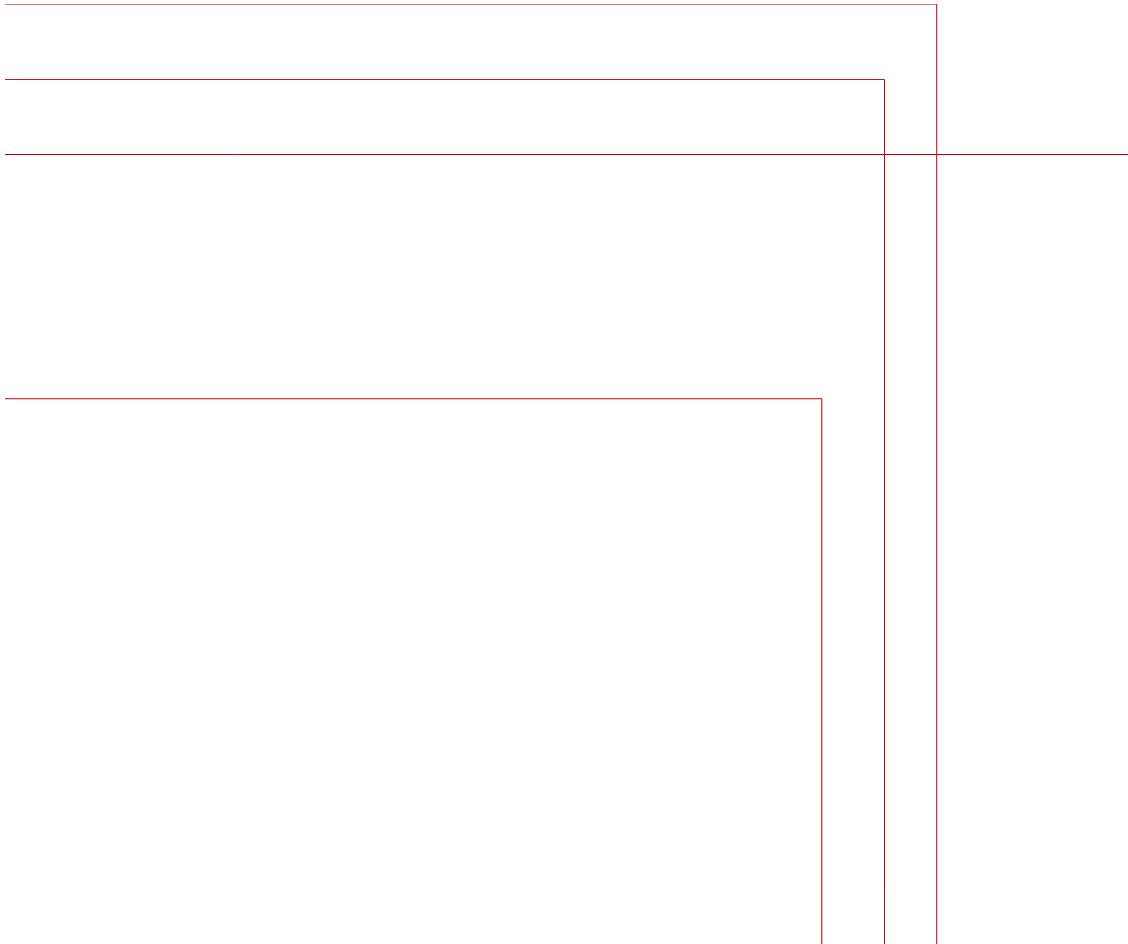

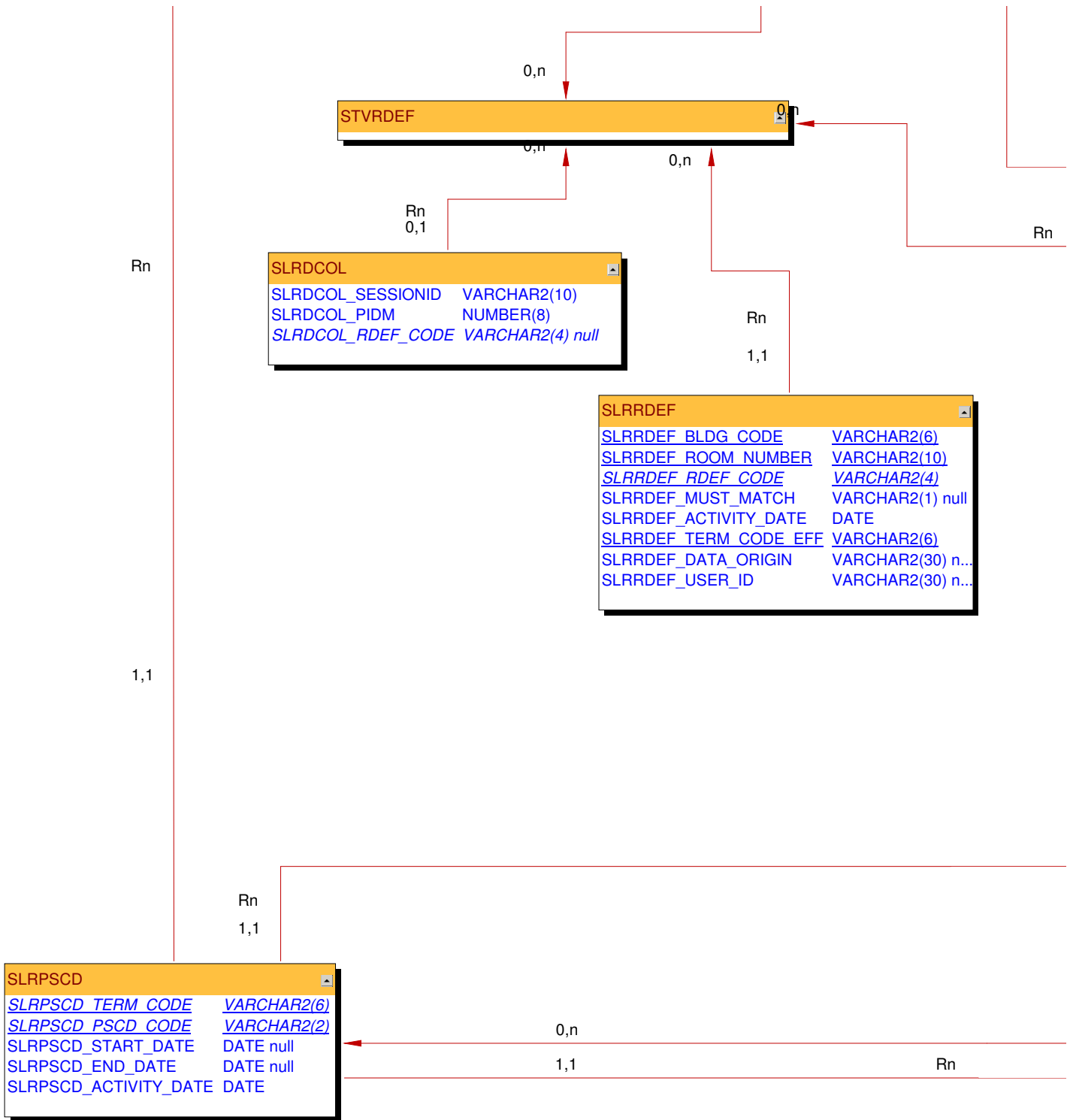

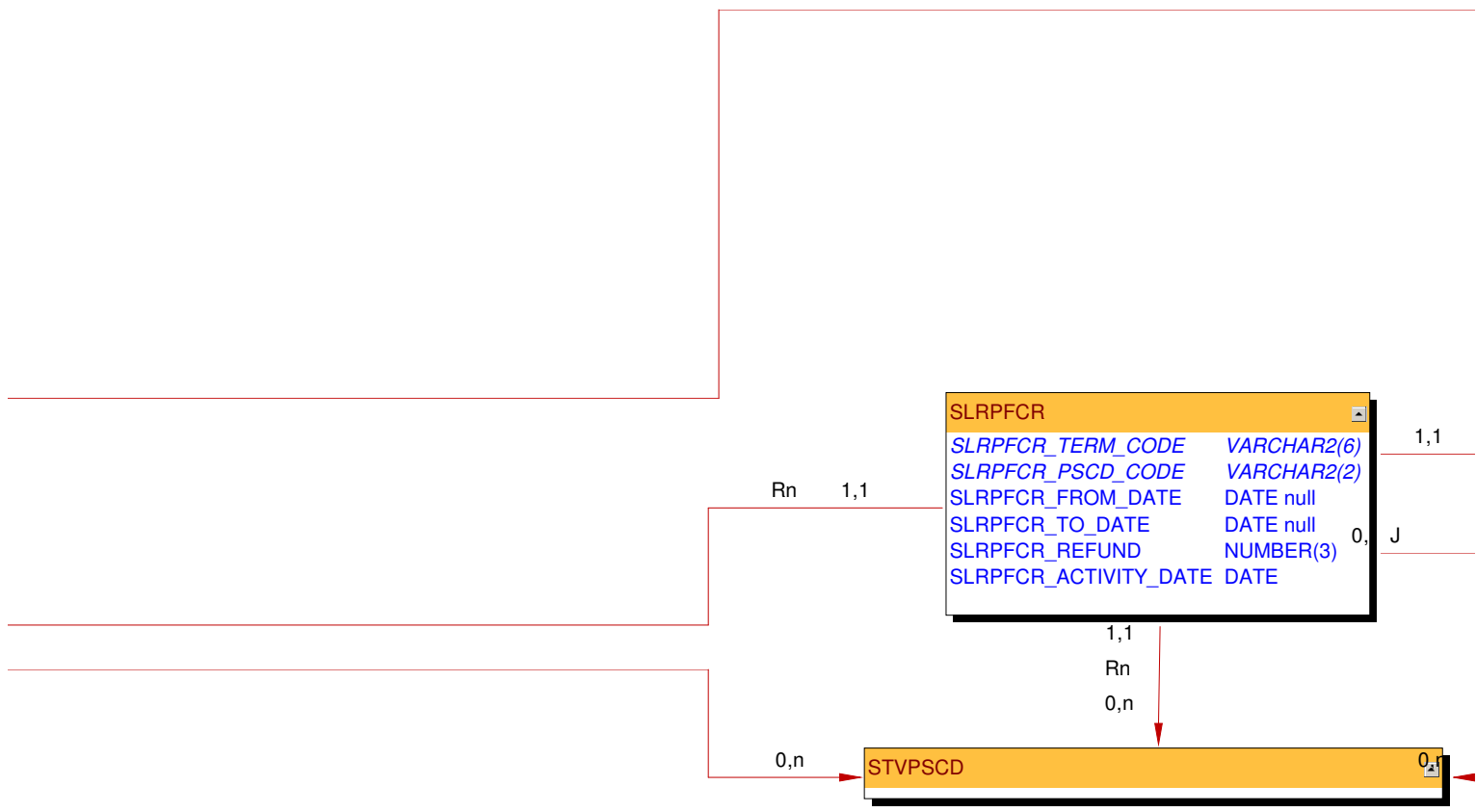
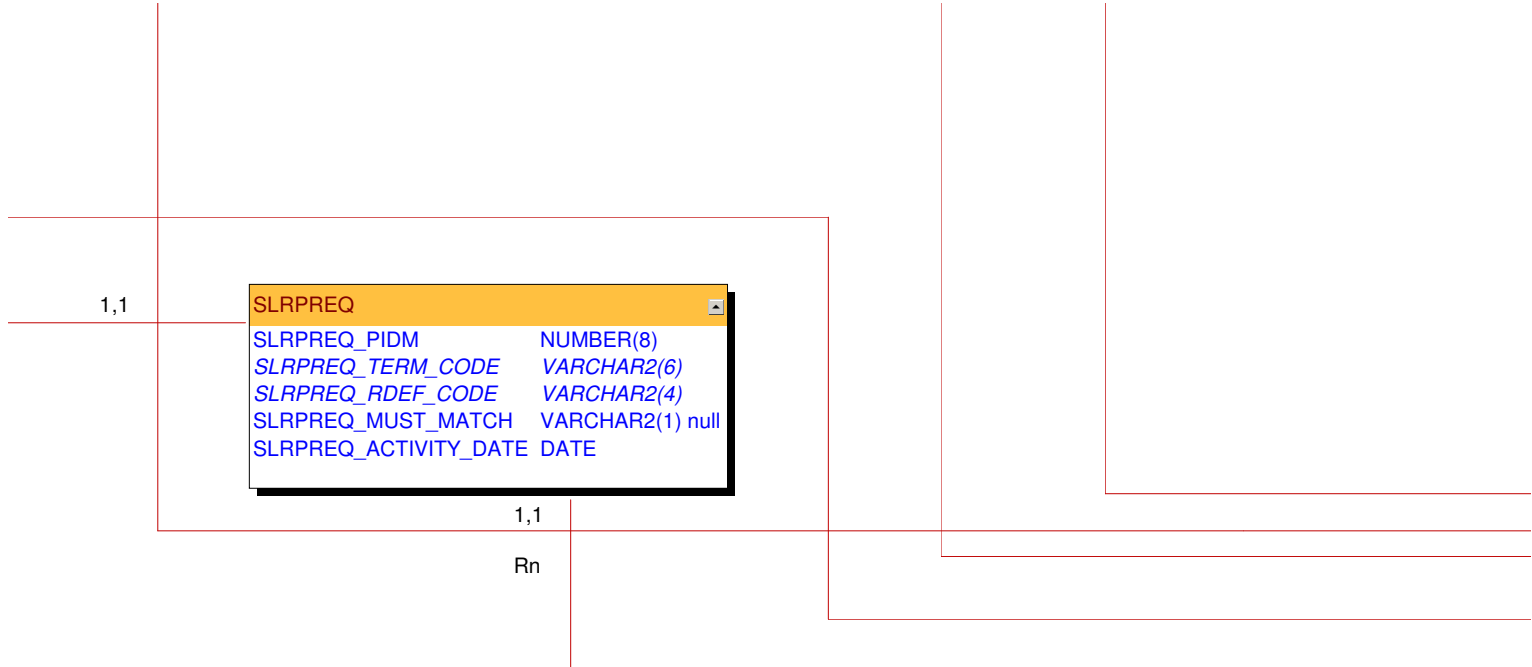

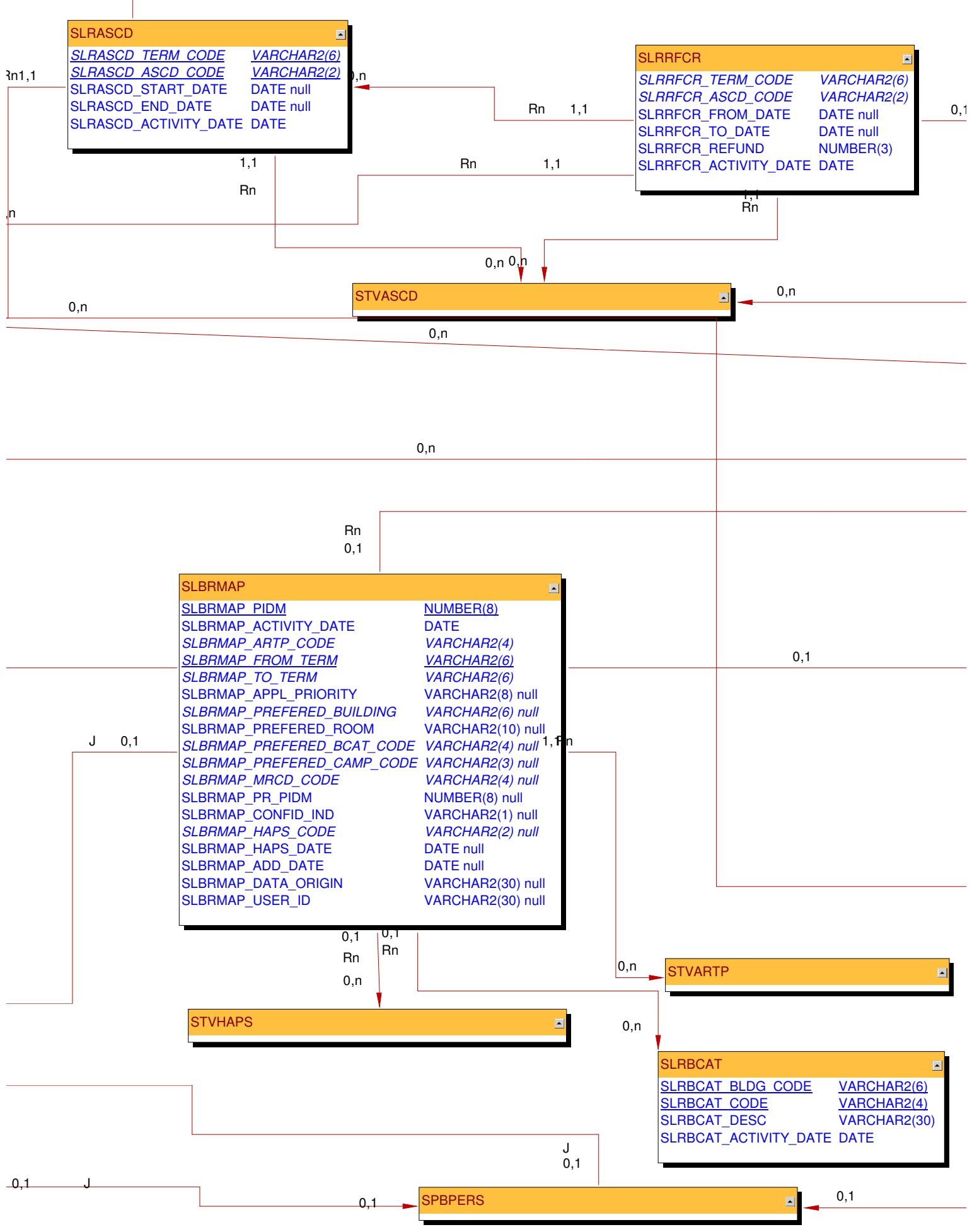

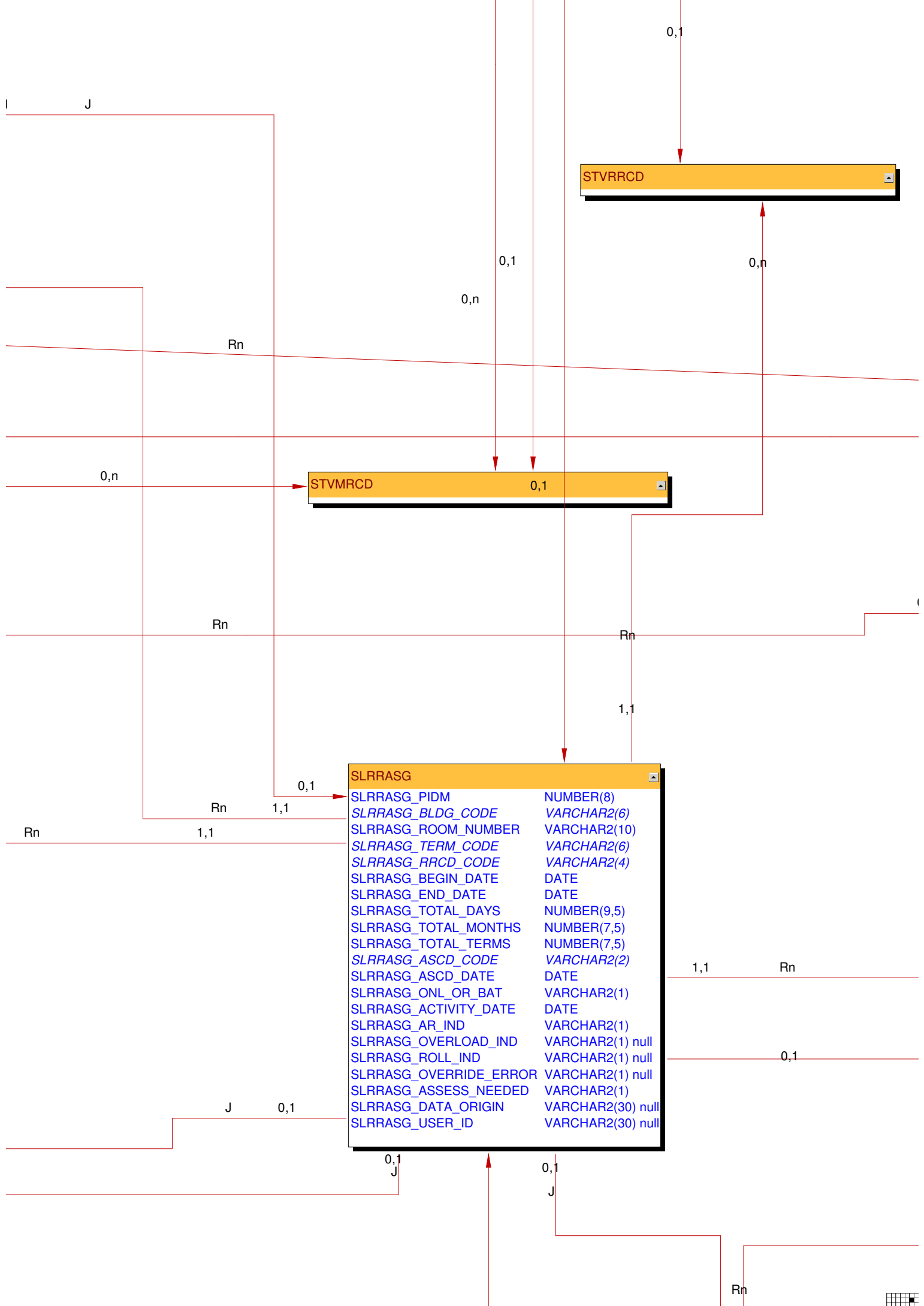

STVRRCD

STVMRCD

SLRRASG	
SLRRASG_PIDM	NUMBER(8)
SLRRASG_BLDG_CODE	VARCHAR2(6)
SLRRASG_ROOM_NUMBER	VARCHAR2(10)
SLRRASG_TERM_CODE	VARCHAR2(6)
SLRRASG_RRCD_CODE	VARCHAR2(4)
SLRRASG_BEGIN_DATE	DATE
SLRRASG_END_DATE	DATE
SLRRASG_TOTAL_DAYS	NUMBER(9,5)
SLRRASG_TOTAL_MONTHS	NUMBER(7,5)
SLRRASG_TOTAL_TERMS	NUMBER(7,5)
SLRRASG_ASCD_CODE	VARCHAR2(2)
SLRRASG_ASCD_DATE	DATE
SLRRASG_ONL_OR_BAT	VARCHAR2(1)
SLRRASG_ACTIVITY_DATE	DATE
SLRRASG_AR_IND	VARCHAR2(1)
SLRRASG_OVERLOAD_IND	VARCHAR2(1) null
SLRRASG_ROLL_IND	VARCHAR2(1) null
SLRRASG_OVERRIDE_ERROR	VARCHAR2(1) null
SLRRASG_ASSESS_NEEDED	VARCHAR2(1)
SLRRASG_DATA_ORIGIN	VARCHAR2(30) null
SLRRASG_USER_ID	VARCHAR2(30) null



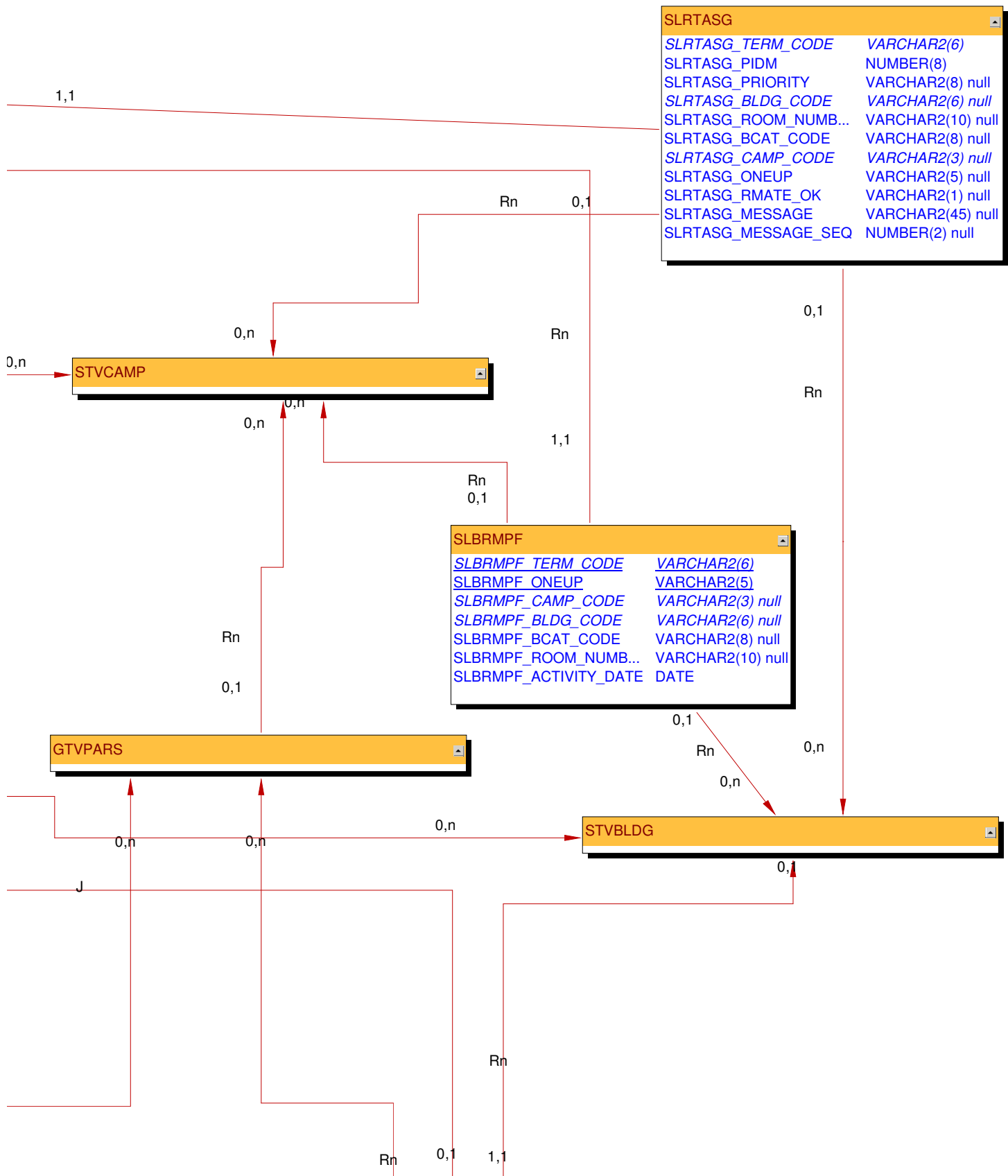

SLRTASG	
SLRTASG_TERM_CODE	VARCHAR2(6)
SLRTASG_PIDM	NUMBER(8)
SLRTASG_PRIORITY	VARCHAR2(8) null
SLRTASG_BLDG_CODE	VARCHAR2(6) null
SLRTASG_ROOM_NUMB...	VARCHAR2(10) null
SLRTASG_BCAT_CODE	VARCHAR2(8) null
SLRTASG_CAMP_CODE	VARCHAR2(3) null
SLRTASG_ONEUP	VARCHAR2(5) null
SLRTASG_RMATE_OK	VARCHAR2(1) null
SLRTASG_MESSAGE	VARCHAR2(45) null
SLRTASG_MESSAGE_SEQ	NUMBER(2) null

SLBRMPF	
SLBRMPF_TERM_CODE	VARCHAR2(6)
SLBRMPF_ONEUP	VARCHAR2(5)
SLBRMPF_CAMP_CODE	VARCHAR2(3) null
SLBRMPF_BLDG_CODE	VARCHAR2(6) null
SLBRMPF_BCAT_CODE	VARCHAR2(8) null
SLBRMPF_ROOM_NUMB...	VARCHAR2(10) null
SLBRMPF_ACTIVITY_DATE	DATE



0,1

J

0,1

SLRCOLR	
<u>SLRCOLR_SESSIONID</u>	<u>VARCHAR2(30)</u>
<u>SLRCOLR_TERM_CODE</u>	<u>VARCHAR2(6)</u>
<u>SLRCOLR_PIDM</u>	<u>VARCHAR2(8)</u>
SLRCOLR_ACTIVITY_DATE	DATE

STVSITE	

GTVSYSI	

GTVDICD	

SLBEVNT	
<u>SLBEVNT_CRN</u>	<u>VARCHAR2(5)</u>
SLBEVNT_ETYP_CODE	VARCHAR2(4)
SLBEVNT_DESC	VARCHAR2(30) null
SLBEVNT_AGENCY_PIDM	NUMBER(8) null
SLBEVNT_CONTACT_NAME	VARCHAR2(35) null
SLBEVNT_CAMP_CODE	VARCHAR2(3) null
SLBEVNT_SITE_CODE	VARCHAR2(3) null
SLBEVNT_COLL_CODE	VARCHAR2(2) null
SLBEVNT_DEPT_CODE	VARCHAR2(4) null
SLBEVNT_ACTIVITY_DATE	DATE null
SLBEVNT_PHONE_AREA	VARCHAR2(3) null
SLBEVNT_PHONE	VARCHAR2(7) null
SLBEVNT_PHONE_EXT	VARCHAR2(4) null
SLBEVNT_CONTACT_PIDM	NUMBER(8) null
SLBEVNT_ATYP_CODE	VARCHAR2(2) null
SLBEVNT_SYSI_CODE	VARCHAR2(2) null
SLBEVNT_COMM_IND	VARCHAR2(1)
SLBEVNT_DICD_CODE	VARCHAR2(3) null

J

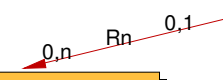

SLRBDEF	
<u>SLRBDEF_BLDG_CODE</u>	<u>VARCHAR2(6)</u>
<u>SLRBDEF_RDEF_CODE</u>	<u>VARCHAR2(5)</u>
SLRBDEF_ACTIVITY_DATE	DATE

SLRCMNT	
<u>SLRCMNT_BLDG_CODE</u>	<u>VARCHAR2(6)</u>
<u>SLRCMNT_ROOM_NUMBER</u>	<u>VARCHAR2(...)</u>
<u>SLRCMNT_COMMENTS</u>	<u>VARCHAR2(...)</u>
<u>SLRCMNT_SEQNO</u>	<u>NUMBER(23,...)</u>
SLRCMNT_ACTIVITY_DATE	DATE
<u>SLRCMNT_TERM_CODE EFF</u>	<u>VARCHAR2(6)</u>

SLRBCMT	
<u>SLRBCMT_BLDG_CODE</u>	<u>VARCHAR2(6)</u>
<u>SLRBCMT_SEQNO</u>	<u>NUMBER(23,20)</u>
<u>SLRBCMT_COMMENTS</u>	<u>VARCHAR2(60)</u>
SLRBCMT_ACTIVITY_DATE	DATE

SLTFTRN	
SLTFTRN_PIDM	NUMBER(8)
<u>SLTFTRN_TERM_CODE</u>	<u>VARCHAR2(6)</u>
<u>SLTFTRN_DETAIL_CODE</u>	<u>VARCHAR2(4)</u>
SLTFTRN_EFF_DATE	DATE
<u>SLTFTRN_SRCE_CODE</u>	<u>VARCHAR2(1)</u>
SLTFTRN_AMOUNT	NUMBER(12,...)

SLRCOLC	
<u>SLRCOLC_SESSIONID</u>	<u>VARCHAR2(10)</u>
<u>SLRCOLC_RDEF_CODE</u>	<u>VARCHAR2(4)</u>

SLRECMT	
<u>SLRECMT_CRN</u>	<u>VARCHAR2(6)</u>
<u>SLRECMT_SEQNO</u>	<u>NUMBER(23,20)</u>
<u>SLRECMT_COMMENTS</u>	<u>VARCHAR2(60)</u>
SLRECMT_ACTIVITY_DATE	DATE

0,1

0,1 0,1

SLRRUSE	
SLRRUSE_BLDG_CODE	VARCHAR2(6)
SLRRUSE_ROOM_NUMBER	VARCHAR2(10)
SLRRUSE_START_DATE	DATE
SLRRUSE_END_DATE	DATE null
SLRRUSE_ACTIVITY_DATE	DATE
SLRRUSE_BEGIN_TIME	VARCHAR2(4) null
SLRRUSE_END_TIME	VARCHAR2(4) null
SLRRUSE_SUN_DAY	VARCHAR2(1) null
SLRRUSE_MON_DAY	VARCHAR2(1) null
SLRRUSE_TUE_DAY	VARCHAR2(1) null
SLRRUSE_WED_DAY	VARCHAR2(1) null
SLRRUSE_THU_DAY	VARCHAR2(1) null
SLRRUSE_FRI_DAY	VARCHAR2(1) null
SLRRUSE_SAT_DAY	VARCHAR2(1) null

SLBRDEF	
<u>SLBRDEF_BLDG_CODE</u>	<u>VARCHAR2(6)</u>
<u>SLBRDEF_ROOM_NUMBER</u>	<u>VARCHAR2(10)</u>
SLBRDEF_ACTIVITY_DATE	DATE
SLBRDEF_DESC	VARCHAR2(50) n...
SLBRDEF_CAPACITY	NUMBER(5)
SLBRDEF_MAXIMUM_CAPACITY	NUMBER(5) null
<i>SLBRDEF_RMST_CODE</i>	<i>VARCHAR2(2) null</i>
SLBRDEF_RRCD_CODE	VARCHAR2(4) null
SLBRDEF_PRCO_CODE	VARCHAR2(4) null
SLBRDEF_UTILITY_RATE	NUMBER(7,2) null
SLBRDEF_UTILITY_RATE_PERIOD	VARCHAR2(2) null
SLBRDEF_PHONE_AREA	VARCHAR2(3) null
SLBRDEF_PHONE_NUMBER	VARCHAR2(7) null
SLBRDEF_PHONE_EXTENSION	VARCHAR2(4) null
SLBRDEF_BCAT_CODE	VARCHAR2(4) null
SLBRDEF_SEX	VARCHAR2(1) null
SLBRDEF_ROOM_TYPE	VARCHAR2(1)
SLBRDEF_PRIORITY	VARCHAR2(8) null
SLBRDEF_COLL_CODE	VARCHAR2(2) null
SLBRDEF_DEPT_CODE	VARCHAR2(4) null
SLBRDEF_KEY_NUMBER	VARCHAR2(5) null
SLBRDEF_WIDTH	NUMBER(6,2) null
SLBRDEF_LENGTH	NUMBER(6,2) null
SLBRDEF_AREA	NUMBER(10,2) null
<u>SLBRDEF_TERM_CODE EFF</u>	<u>VARCHAR2(6)</u>
<i>SLBRDEF_PARS_CODE</i>	<i>VARCHAR2(7) null</i>

0,1
Rn
0,n

STVRMST	
---------	--



SLBBLDG	
<i>SLBBLDG_BLDG_CODE</i>	<i>VARCHAR2(6)</i>
SLBBLDG_CAMP_CODE	VARCHAR2(3)
SLBBLDG_CAPACITY	NUMBER(5)
SLBBLDG_MAXIMUM_CAPACITY	NUMBER(5) null
SLBBLDG_RRCD_CODE	VARCHAR2(4) null
SLBBLDG_PRCO_CODE	VARCHAR2(4) null
SLBBLDG_SITE_CODE	VARCHAR2(3) null
SLBBLDG_STREET_LINE1	VARCHAR2(30) null
SLBBLDG_STREET_LINE2	VARCHAR2(30) null
SLBBLDG_STREET_LINE3	VARCHAR2(30) null
SLBBLDG_CITY	VARCHAR2(20) null
SLBBLDG_STAT_CODE	VARCHAR2(3) null
SLBBLDG_ZIP	VARCHAR2(10) null
SLBBLDG_CNTY_CODE	VARCHAR2(5) null
SLBBLDG_PHONE_AREA	VARCHAR2(3) null
SLBBLDG_PHONE_NUMBER	VARCHAR2(7) null
SLBBLDG_PHONE_EXTENSION	VARCHAR2(4) null
SLBBLDG_ACTIVITY_DATE	DATE
SLBBLDG_SEX	VARCHAR2(1) null
SLBBLDG_COLL_CODE	VARCHAR2(2) null
SLBBLDG_DEPT_CODE	VARCHAR2(4) null
SLBBLDG_KEY_NUMBER	VARCHAR2(5) null
<i>SLBBLDG_PARS_CODE</i>	<i>VARCHAR2(7) null</i>
SLBBLDG_DATA_ORIGIN	VARCHAR2(30) null
SLBBLDG_USER_ID	VARCHAR2(30) null

SSRMEET

0,1



0,1 — J — 0,1 →

0,1

J

0,1

