

SIRFLRT	
<u>SIRFLRT_TERM_CODE</u>	VARCHAR2(6)
SIRFLRT_STATUS	VARCHAR2(1)
<u>SIRFLRT_WKLD_CODE</u>	VARCHAR2(6) null
SIRFLRT_CREDIT_HR_LOW	NUMBER(9,3) null
SIRFLRT_CREDIT_HR_HIGH	NUMBER(9,3) null
SIRFLRT_CREDIT_HR_LOW_GEN	NUMBER(9,3) null
SIRFLRT_CREDIT_HR_HIGH_GEN	NUMBER(9,3) null
SIRFLRT_CONTACT_HR_LOW	NUMBER(9,3) null
SIRFLRT_CONTACT_HR_HIGH	NUMBER(9,3) null
SIRFLRT_CONTACT_HR_LOW_WEEK	NUMBER(9,3) null
SIRFLRT_CONTACT_HR_HIGH_WEEK	NUMBER(9,3) null
SIRFLRT_INST_WORKLOAD_LOW	NUMBER(9,3) null
SIRFLRT_INST_WORKLOAD_HIGH	NUMBER(9,3) null
SIRFLRT_NIST_WORKLOAD_LOW	NUMBER(9,3) null
SIRFLRT_NIST_WORKLOAD_HIGH	NUMBER(9,3) null
SIRFLRT_TOT_WORKLOAD_LOW	NUMBER(11,3) ...
SIRFLRT_TOT_WORKLOAD_HIGH	NUMBER(11,3) ...
SIRFLRT_FTE_LOW	NUMBER(5,2) null
SIRFLRT_FTE_HIGH	NUMBER(5,2) null
SIRFLRT_ACTIVITY_DATE	DATE

SFRSTCR	
<u>SFRSTCR_TERM_CODE</u>	VARCHAR2(6)
<u>SFRSTCR_PIDM</u>	NUMBER(8)
<u>SFRSTCR_CRN</u>	VARCHAR2(5)
SFRSTCR_CLASS_SORT_KEY	NUMBER(4) null
SFRSTCR_REG_SEQ	NUMBER(4)
<u>SFRSTCR_PTRM_CODE</u>	VARCHAR2(3) null
<u>SFRSTCR_RSTS_CODE</u>	VARCHAR2(2) null
SFRSTCR_RSTS_DATE	DATE null
SFRSTCR_ERROR_FLAG	VARCHAR2(1) null
SFRSTCR_MESSAGE	VARCHAR2(25) null
SFRSTCR_BILL_HR	NUMBER(7,3) null
SFRSTCR_WAIV_HR	NUMBER(7,3) null
SFRSTCR_CREDIT_HR	NUMBER(7,3) null
SFRSTCR_BILL_HR_HOLD	NUMBER(7,3) null
SFRSTCR_CREDIT_HR_HOLD	NUMBER(7,3) null
<u>SFRSTCR_GMOD_CODE</u>	VARCHAR2(1) null
<u>SFRSTCR_GRDE_CODE</u>	VARCHAR2(6) null
<u>SFRSTCR_GRDE_CODE_MID</u>	VARCHAR2(6) null
SFRSTCR_GRDE_DATE	DATE null
SFRSTCR_DUPL_OVER	VARCHAR2(1) null
SFRSTCR_LINK_OVER	VARCHAR2(1) null
SFRSTCR_CORQ_OVER	VARCHAR2(1) null
SFRSTCR_PREQ_OVER	VARCHAR2(1) null
SFRSTCR_TIME_OVER	VARCHAR2(1) null
SFRSTCR_CAPC_OVER	VARCHAR2(1) null
SFRSTCR_LEVL_OVER	VARCHAR2(1) null
SFRSTCR_COLL_OVER	VARCHAR2(1) null
SFRSTCR_MAJR_OVER	VARCHAR2(1) null
SFRSTCR_CLAS_OVER	VARCHAR2(1) null
SFRSTCR_APPR_OVER	VARCHAR2(1) null
SFRSTCR_APPR_RECEIVED_IND	VARCHAR2(1) null
SFRSTCR_ADD_DATE	DATE
SFRSTCR_ACTIVITY_DATE	DATE
<u>SFRSTCR_LEVL_CODE</u>	VARCHAR2(2)
<u>SFRSTCR_CAMP_CODE</u>	VARCHAR2(3)
SFRSTCR_RESERVED_KEY	VARCHAR2(8) null
SFRSTCR_ATTEND_HR	NUMBER(9,3) null
SFRSTCR_REPT_OVER	VARCHAR2(1) null
SFRSTCR_RPTH_OVER	VARCHAR2(1) null
SFRSTCR_TEST_OVER	VARCHAR2(1) null
SFRSTCR_CAMP_OVER	VARCHAR2(1) null
SFRSTCR_USER	VARCHAR2(30) null
SFRSTCR_DEGC_OVER	VARCHAR2(1) null
SFRSTCR_PROG_OVER	VARCHAR2(1) null
SFRSTCR_LAST_ATTEND	DATE null
<u>SFRSTCR_GCMT_CODE</u>	VARCHAR2(7) null
SFRSTCR_DATA_ORIGIN	VARCHAR2(30) null
SFRSTCR_ASSESS_ACTIVITY_DATE	DATE null

STVWKLD	
<u>STVWKLD_CODE</u>	VARCHAR2(6)
STVWKLD_DESC	VARCHAR2(30)
STVWKLD_ACTIVITY_DATE	DATE

STVFCTG	
<u>STVFCTG_CODE</u>	VARCHAR2(6)
STVFCTG_DESC	VARCHAR2(30)
STVFCTG_ACTIVITY_DATE	DATE

STVFCST	
<u>STVFCST_CODE</u>	VARCHAR2(2)
STVFCST_DESC	VARCHAR2(30)
STVFCST_ACTIVE_IND	VARCHAR2(1)
STVFCST_ACTIVITY_DATE	DATE

STVFSTP	
<u>STVFSTP_CODE</u>	VARCHAR2(4)
STVFSTP_DESC	VARCHAR2(30)
STVFSTP_ACTIVITY_DATE	DATE

SIBINST	
<u>SIBINST_PIDM</u>	NUMBER(8)
<u>SIBINST_TERM_CODE EFF</u>	VARCHAR2(6)
<u>SIBINST_FCST_CODE</u>	VARCHAR2(2)
<u>SIBINST_FCTG_CODE</u>	VARCHAR2(6) null
<u>SIBINST_FSTP_CODE</u>	VARCHAR2(4) null
<u>SIBINST_FCNT_CODE</u>	VARCHAR2(2) null
SIBINST_SCHD_IND	VARCHAR2(1) null
SIBINST_ADV_R_IND	VARCHAR2(1) null
SIBINST_FCST_DATE	DATE
<u>SIBINST_WKLD_CODE</u>	VARCHAR2(6) null
<u>SIBINST_CNTR_CODE</u>	VARCHAR2(6) null
SIBINST_APPOINT_DATE	DATE null
SIBINST_ACTIVITY_DATE	DATE
SIBINST_DATA_ORIGIN	VARCHAR2(30) n...
SIBINST_USER_ID	VARCHAR2(30) n...

0,1
Rn
0,n

0,1
Rn 0,1

Rn 0,1

Rn 1,1

Rn 0,1

0,1 Rn

0,1

Rn

0,1

0,1

0,1

SIRFLRC	
SIRFLRC_FCNT_CODE	VARCHAR2(2)
SIRFLRC_TERM_CODE_EFF	VARCHAR2(6)
SIRFLRC_STATUS	VARCHAR2(1) null
SIRFLRC_CNTR_CODE	VARCHAR2(6) null
SIRFLRC_CREDIT_HR_LOW	NUMBER(9,3) null
SIRFLRC_CREDIT_HR_HIGH	NUMBER(9,3) null
SIRFLRC_CREDIT_HR_LOW_GEN	NUMBER(9,3) null
SIRFLRC_CREDIT_HR_HIGH_GEN	NUMBER(9,3) null
SIRFLRC_CONTACT_HR_LOW	NUMBER(9,3) null
SIRFLRC_CONTACT_HR_HIGH	NUMBER(9,3) null
SIRFLRC_CONTACT_HR_LOW_WEEK	NUMBER(9,3) null
SIRFLRC_CONTACT_HR_HIGH_WE...	NUMBER(9,3) null
SIRFLRC_INST_WORKLOAD_LOW	NUMBER(9,3) null
SIRFLRC_INST_WORKLOAD_HIGH	NUMBER(9,3) null
SIRFLRC_NIST_WORKLOAD_LOW	NUMBER(9,3) null
SIRFLRC_NIST_WORKLOAD_HIGH	NUMBER(9,3) null
SIRFLRC_TOT_WORKLOAD_LOW	NUMBER(11,3) ...
SIRFLRC_TOT_WORKLOAD_HIGH	NUMBER(11,3) ...
SIRFLRC_FTE_FACTOR	NUMBER(3) null
SIRFLRC_FTE_LOW	NUMBER(5,2) null
SIRFLRC_FTE_HIGH	NUMBER(5,2) null
SIRFLRC_ACTIVITY_DATE	DATE

STVCNTR	
STVCNTR_CODE	VARCHAR2(6) 0,1
STVCNTR_DESC	VARCHAR2(30) 0,n
STVCNTR_ACTIVITY_DATE	DATE 0,n

SIRICNT	
SIRICNT_PIDM	NUMBER(8)
SIRICNT_TERM_CODE_EFF	VARCHAR2(6)
SIRICNT_FCNT_CODE	VARCHAR2(2) null 0,1
SIRICNT_CNTR_CODE	VARCHAR2(6) null Rn

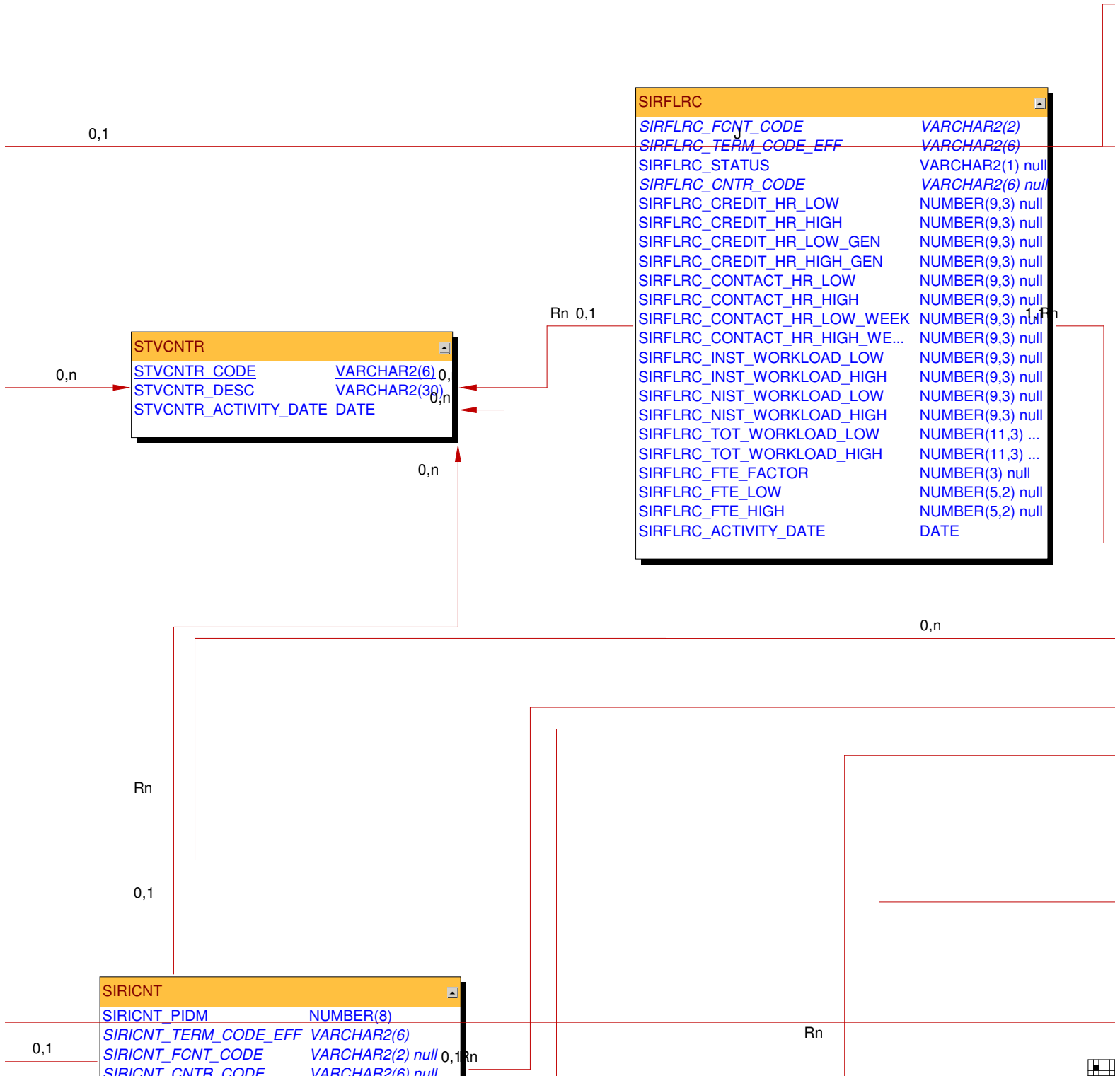

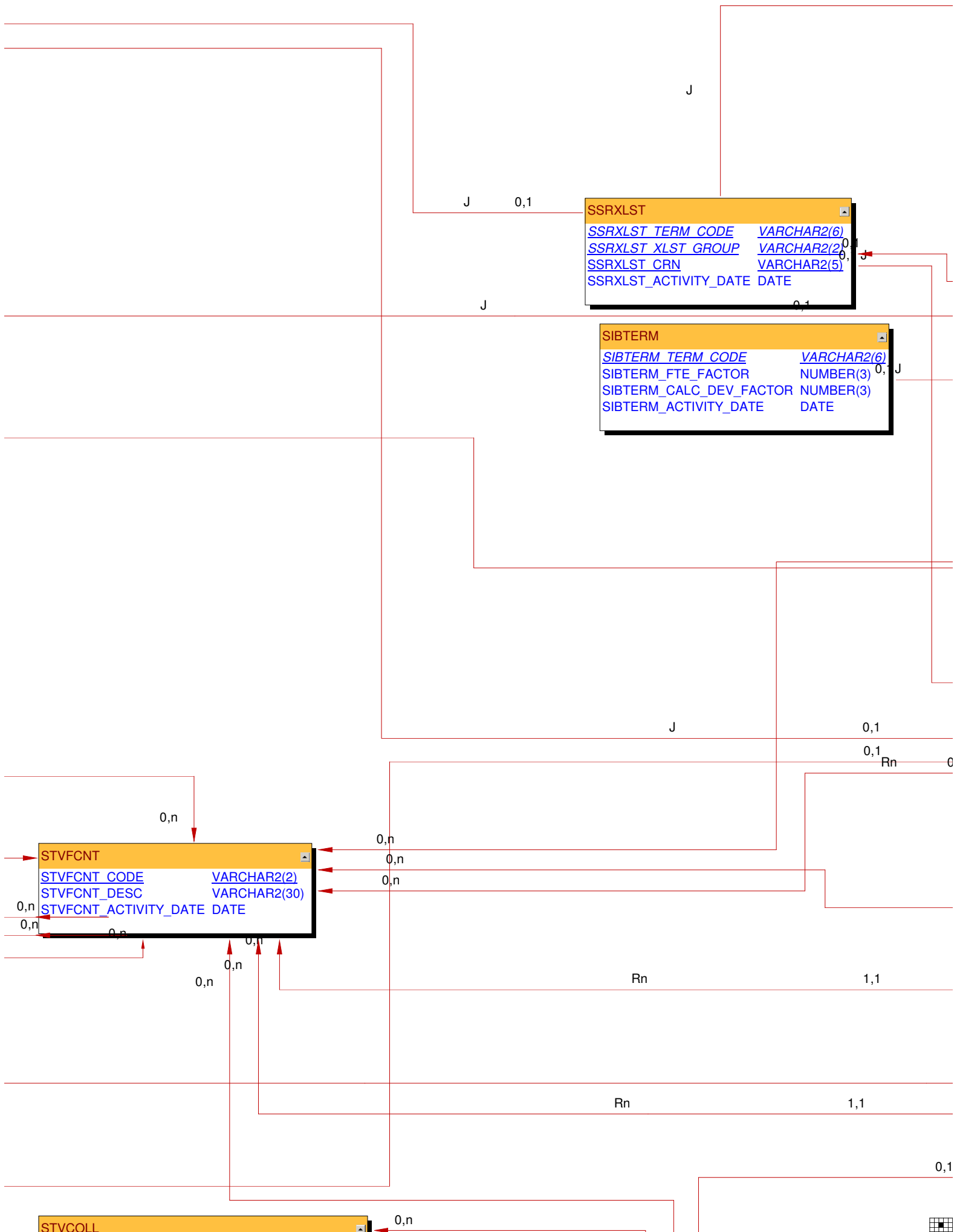

SSRMEET	
SSRMEET_TERM_CODE	VARCHAR2(6)
SSRMEET_CRN	VARCHAR2(5)
SSRMEET_DAYS_CODE	VARCHAR2(1) null
SSRMEET_DAY_NUMBER	NUMBER(1) null
SSRMEET_BEGIN_TIME	VARCHAR2(4) null
SSRMEET_END_TIME	VARCHAR2(4) null
SSRMEET_BLDG_CODE	VARCHAR2(6) null
SSRMEET_ROOM_CODE	VARCHAR2(10) n...
SSRMEET_ACTIVITY_DATE	DATE
SSRMEET_START_DATE	DATE
SSRMEET_END_DATE	DATE
SSRMEET_CATAGORY	VARCHAR2(2) null
SSRMEET_SUN_DAY	VARCHAR2(1) null
SSRMEET_MON_DAY	VARCHAR2(1) null
SSRMEET_TUE_DAY	VARCHAR2(1) null
SSRMEET_WED_DAY	VARCHAR2(1) null
SSRMEET_THU_DAY	VARCHAR2(1) null
SSRMEET_FRI_DAY	VARCHAR2(1) null
SSRMEET_SAT_DAY	VARCHAR2(1) null
SSRMEET_SCHD_CODE	VARCHAR2(3) null
SSRMEET_OVER_RIDE	VARCHAR2(1) null
SSRMEET_CREDIT_HR_SESS	NUMBER(7,3) null
SSRMEET_MEET_NO	NUMBER(4) null
SSRMEET_HRS_WEEK	NUMBER(5,2) null
SSRMEET_FUNC_CODE	VARCHAR2(12) n...
SSRMEET_COMT_CODE	VARCHAR2(6) null
SSRMEET_SCHS_CODE	VARCHAR2(3) null
SSRMEET_MTYF_CODE	VARCHAR2(4) null
SSRMEET_DATA_ORIGIN	VARCHAR2(30) n...
SSRMEET_USER_ID	VARCHAR2(30) n...

SIRLVAS	
<u>SIRLVAS_TERM_CODE</u>	<u>VARCHAR2(6)</u>
<u>SIRLVAS_CRN</u>	<u>VARCHAR2(5)</u>
<u>SIRLVAS_PIDM</u>	<u>NUMBER(8)</u>
<u>SIRLVAS_CATEGORY</u>	<u>VARCHAR2(2)</u>
SIRLVAS_PERCENT_RESPONSE	NUMBER(3)
SIRLVAS_PERCENT_SESS	NUMBER(3)
SIRLVAS_ACTIVITY_DATE	DATE
SIRLVAS_WORKLOAD_ADJUST	NUMBER(7,3) null
SIRLVAS_PRIMARY_IND	VARCHAR2(1) null
SIRLVAS_OVERRIDE_IND	VARCHAR2(1) null
SIRLVAS_POSITION	NUMBER(8) null
<u>SIRLVAS_FCNT_CODE</u>	<u>VARCHAR2(2) null</u>
SIRLVAS_POSN	VARCHAR2(6) null
SIRLVAS_SUFF	VARCHAR2(2) null
<u>SIRLVAS_ASTY_CODE</u>	<u>VARCHAR2(4) null</u>

SIRASGN	
<u>SIRASGN_TERM_CODE</u>	<u>VARCHAR2(6)</u>
<u>SIRASGN_CRN</u>	<u>VARCHAR2(5)</u>
<u>SIRASGN_PIDM</u>	<u>NUMBER(8)</u>
<u>SIRASGN_CATEGORY</u>	<u>VARCHAR2(2)</u>
SIRASGN_PERCENT_RESPONSE	NUMBER(3)
SIRASGN_WORKLOAD_ADJUST	NUMBER(9,3) null
SIRASGN_PERCENT_SESS	NUMBER(3)
SIRASGN_PRIMARY_IND	VARCHAR2(1) null
SIRASGN_OVER_RIDE	VARCHAR2(1) null
SIRASGN_POSITION	NUMBER(8) null
SIRASGN_ACTIVITY_DATE	DATE
<u>SIRASGN_FCNT_CODE</u>	<u>VARCHAR2(2) null</u>
SIRASGN_POSN	VARCHAR2(6) null
SIRASGN_SUFF	VARCHAR2(2) null
<u>SIRASGN_ASTY_CODE</u>	<u>VARCHAR2(4) null</u>
SIRASGN_DATA_ORIGIN	VARCHAR2(30) n...
SIRASGN_USER_ID	VARCHAR2(30) n...

SIRCOLR	
<u>SIRCOLR_SESSIONID</u>	<u>VARCHAR2(30)</u>
<u>SIRCOLR_PIDM</u>	<u>NUMBER(8)</u>
<u>SIRCOLR_TERM_CODE</u>	<u>VARCHAR2(6)</u>
<u>SIRCOLR_FCNT_CODE</u>	<u>VARCHAR2(2) null</u>
SIRCOLR_ACTIVITY_DATE	DATE
<u>SIRCOLR_TERM_CODE_EFF</u>	<u>VARCHAR2(6) null</u>

SIBCFTE	
<u>SIBCFTE_FCNT_CODE</u>	<u>VARCHAR2(2)</u>
<u>SIBCFTE_TERM_CODE_EFF</u>	<u>VARCHAR2(6)</u>
SIBCFTE_FTE_FACTOR	NUMBER(3)
SIBCFTE_ACTIVITY_DATE	DATE

SIRFCNT	
<u>SIRFCNT_FCNT_CODE</u>	<u>VARCHAR2(2)</u>
<u>SIRFCNT_TERM_CODE_EFF</u>	<u>VARCHAR2(6)</u>
<u>SIRFCNT_TERM_CODE</u>	<u>VARCHAR2(6) null</u>
SIRFCNT_ACTIVITY_DATE	DATE

STVASTY	
<u>STVASTY_CODE</u>	<u>VARCHAR2(4)</u>
<u>STVASTY_DESC</u>	<u>VARCHAR2(30)</u>
<u>STVASTY_ACTIVITY_DATE</u>	<u>DATE</u>

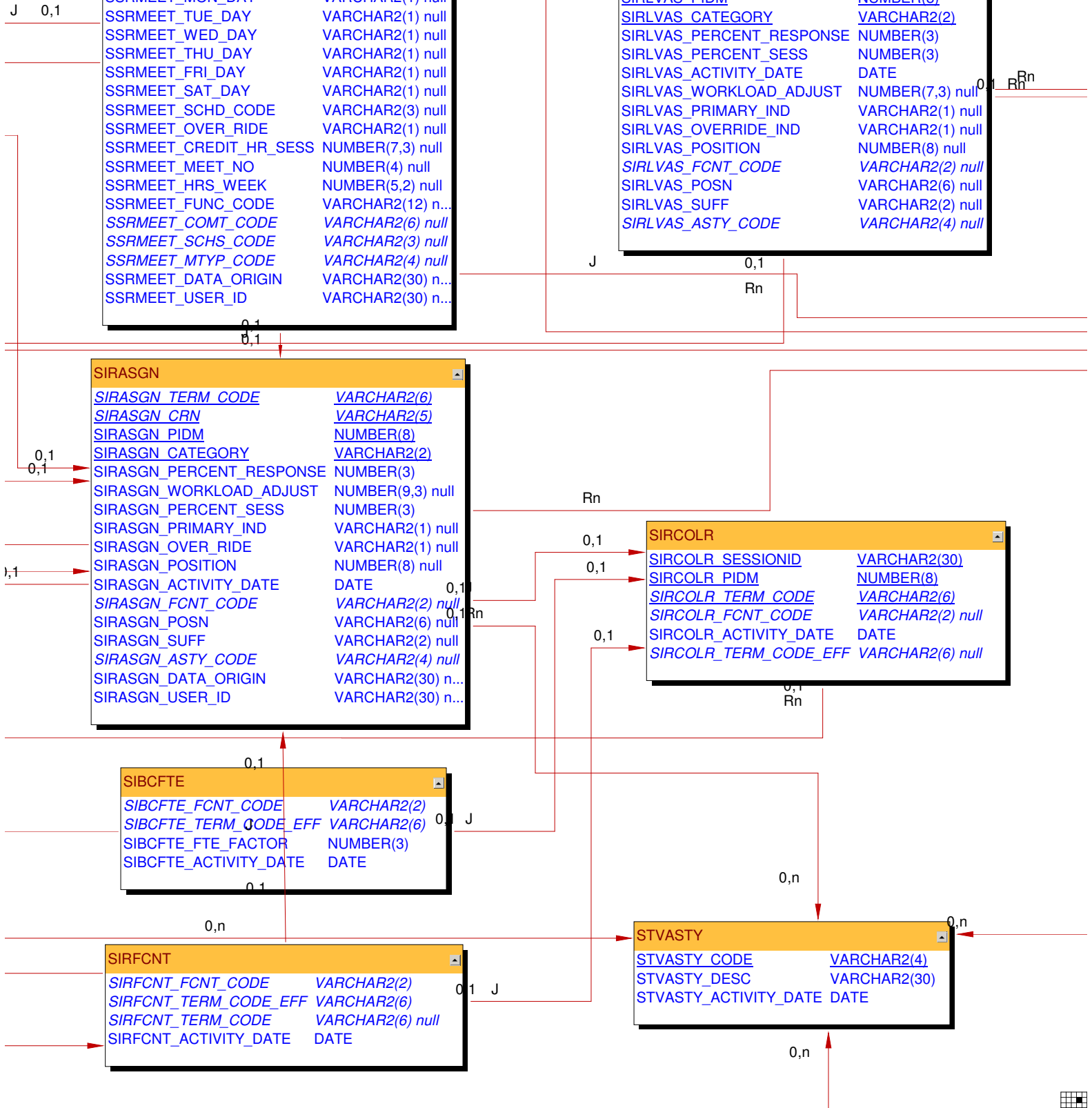

SSBSECT	
<u>SSBSECT_TERM_CODE</u>	<u>VARCHAR2(6)</u>
<u>SSBSECT_CRN</u>	<u>VARCHAR2(5)</u>
SSBSECT_PTRM_CODE	VARCHAR2(3) null
SSBSECT_SUBJ_CODE	VARCHAR2(4)
SSBSECT_CRSE_NUMB	VARCHAR2(5)
SSBSECT_SEQ_NUMB	VARCHAR2(3)
SSBSECT_SSTS_CODE	VARCHAR2(1)
SSBSECT_SCHD_CODE	VARCHAR2(3)
SSBSECT_CAMP_CODE	VARCHAR2(3)
SSBSECT_CRSE_TITLE	VARCHAR2(30) n...
SSBSECT_CREDIT_HRS	NUMBER(7,3) null
SSBSECT_BILL_HRS	NUMBER(7,3) null
SSBSECT_GMOD_CODE	VARCHAR2(1) null
SSBSECT_SAPR_CODE	VARCHAR2(2) null
SSBSECT_SESS_CODE	VARCHAR2(1) null
SSBSECT_LINK_IDENT	VARCHAR2(2) null
SSBSECT_PRNT_IND	VARCHAR2(1) null
SSBSECT_GRADABLE_IND	VARCHAR2(1) null
SSBSECT_TUIW_IND	VARCHAR2(1) null
SSBSECT_REG_ONEUP	NUMBER(4)
SSBSECT_PRIOR_ENRL	NUMBER(4)
SSBSECT_PROJ_ENRL	NUMBER(4)
SSBSECT_MAX_ENRL	NUMBER(4)
SSBSECT_ENRL	NUMBER(4)
SSBSECT_SEATS_AVAIL	NUMBER(4)
SSBSECT_TOT_CREDIT_HRS	NUMBER(9,3) null
SSBSECT_CENSUS_ENRL	NUMBER(4) null
SSBSECT_CENSUS_ENRL_DATE	DATE
SSBSECT_ACTIVITY_DATE	DATE
SSBSECT_PTRM_START_DATE	DATE null
SSBSECT_PTRM_END_DATE	DATE null
SSBSECT_PTRM_WEEKS	NUMBER(3) null
SSBSECT_RESERVED_IND	VARCHAR2(1) null
SSBSECT_WAIT_CAPACITY	NUMBER(4) null
SSBSECT_WAIT_COUNT	NUMBER(4) null
SSBSECT_WAIT_AVAIL	NUMBER(4) null
SSBSECT_LEC_HR	NUMBER(9,3) null
SSBSECT_LAB_HR	NUMBER(9,3) null
SSBSECT_OTH_HR	NUMBER(9,3) null
SSBSECT_CONT_HR	NUMBER(9,3) null
SSBSECT_ACCT_CODE	VARCHAR2(2) null
SSBSECT_ACCL_CODE	VARCHAR2(2) null
SSBSECT_CENSUS_2_DATE	DATE null
SSBSECT_ENRL_CUT_OFF_DATE	DATE null
SSBSECT_ACAD_CUT_OFF_DATE	DATE null
SSBSECT_DROP_CUT_OFF_DATE	DATE null
SSBSECT_CENSUS_2_ENRL	NUMBER(4) null
SSBSECT_VOICE_AVAIL	VARCHAR2(1)
SSBSECT_CAPP_PREREQ_TEST_IND	VARCHAR2(1)
SSBSECT_GSCH_NAME	VARCHAR2(10) n...
SSBSECT_BEST_OF_COMP	NUMBER(3) null
SSBSECT_SUBSET_OF_COMP	NUMBER(3) null
SSBSECT_INSM_CODE	VARCHAR2(5) null
SSBSECT_REG_FROM_DATE	DATE null
SSBSECT_REG_TO_DATE	DATE null
SSBSECT_LEARNER_REGSTART_FDATE	DATE null
SSBSECT_LEARNER_REGSTART_TDATE	DATE null
SSBSECT_DUNT_CODE	VARCHAR2(4) null
SSBSECT_NUMBER_OF_UNITS	NUMBER(7,2) null
SSBSECT_NUMBER_OF_EXTENSIONS	NUMBER(3)
SSBSECT_DATA_ORIGIN	VARCHAR2(30) n...
SSBSECT_USER_ID	VARCHAR2(30) n...
SSBSECT_INTG_CDE	VARCHAR2(5) null



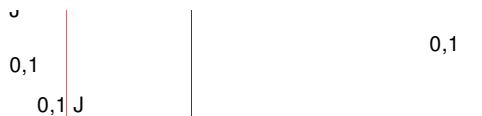

SPRIDEN	
SPRIDEN_PIDM	NUMBER(8)
SPRIDEN_ID	VARCHAR2(9)
SPRIDEN_LAST_NAME	VARCHAR2(60)
SPRIDEN_FIRST_NAME	VARCHAR2(15) ...
SPRIDEN_MI	VARCHAR2(15) ...
SPRIDEN_CHANGE_IND	VARCHAR2(1) null
SPRIDEN_ENTITY_IND	VARCHAR2(1) null
SPRIDEN_ACTIVITY_DATE	DATE
SPRIDEN_USER	VARCHAR2(30) ...
SPRIDEN_ORIGIN	VARCHAR2(30) ...
SPRIDEN_SEARCH_LAST_NAME	VARCHAR2(60) ...
SPRIDEN_SEARCH_FIRST_NAME	VARCHAR2(15) ...
SPRIDEN_SEARCH_MI	VARCHAR2(15) ...
SPRIDEN_SOUNDEX_LAST_NAME	CHAR(4) null
SPRIDEN_SOUNDEX_FIRST_NAME	CHAR(4) null
SPRIDEN_NTYP_CODE	VARCHAR2(4) null
SPRIDEN_CREATE_USER	VARCHAR2(30) ...
SPRIDEN_CREATE_DATE	DATE null
SPRIDEN_DATA_ORIGIN	VARCHAR2(30) ...
SPRIDEN_CREATE_FDMN_CODE	VARCHAR2(30) ...



STVTELE	
<u>STVTELE_CODE</u>	<u>VARCHAR2(4)</u>
STVTELE_DESC	VARCHAR2(30)
STVTELE_ACTIVITY_DATE	DATE



SIRICNT_DEF_IND	VARCHAR2(1) null
SIRICNT_ACTIVITY_DATE	DATE

Rn
0,1

Rn

0,1
0,1

SIRFLCT	
SIRFLCT_TERM_CODE	VARCHAR2(6)
SIRFLCT_FCNT_CODE	VARCHAR2(2)
SIRFLCT_STATUS	VARCHAR2(1)
SIRFLCT_CNTR_CODE	VARCHAR2(6) null
SIRFLCT_CREDIT_HR_LOW	NUMBER(9,3) null
SIRFLCT_CREDIT_HR_HIGH	NUMBER(9,3) null
SIRFLCT_CREDIT_HR_LOW_GEN	NUMBER(9,3) null
SIRFLCT_CREDIT_HR_HIGH_GEN	NUMBER(9,3) null
SIRFLCT_CONTACT_HR_LOW	NUMBER(9,3) null
SIRFLCT_CONTACT_HR_HIGH	NUMBER(9,3) null
SIRFLCT_CONTACT_HR_LOW_WEEK	NUMBER(9,3) null
SIRFLCT_CONTACT_HR_HIGH_WEEK	NUMBER(9,3) null
SIRFLCT_INST_WORKLOAD_LOW	NUMBER(9,3) null
SIRFLCT_INST_WORKLOAD_HIGH	NUMBER(9,3) null
SIRFLCT_NIST_WORKLOAD_LOW	NUMBER(9,3) null
SIRFLCT_NIST_WORKLOAD_HIGH	NUMBER(9,3) null
SIRFLCT_TOT_WORKLOAD_LOW	NUMBER(11,3) ...
SIRFLCT_TOT_WORKLOAD_HIGH	NUMBER(11,3) ...
SIRFLCT_FTE_LOW	NUMBER(5,2) null
SIRFLCT_FTE_HIGH	NUMBER(5,2) null
SIRFLCT_ACTIVITY_DATE	DATE

SIRNLVA	
SIRNLVA_TERM_CODE	VARCHAR2(6)
SIRNLVA_PIDM	NUMBER(8)
SIRNLVA_ACTIVITY_DATE	DATE
SIRNLVA_NIST_CODE	VARCHAR2(4) null
SIRNLVA_COLL_CODE	VARCHAR2(2) null
SIRNLVA_DEPT_CODE	VARCHAR2(4) null
SIRNLVA_NIST_WORKLOAD	NUMBER(9,3) null
SIRNLVA_NIST_WEEKLY_HRS	NUMBER(9,3) null
SIRNLVA_TOPS_CODE	VARCHAR2(6) null
SIRNLVA_FCNT_CODE	VARCHAR2(2) null
SIRNLVA_POSN	VARCHAR2(6) null
SIRNLVA_SUFF	VARCHAR2(2) null
SIRNLVA_ASTY_CODE	VARCHAR2(4) null

0,1
Rn
0,1
Rn

SIROFFC	
<u>SIROFFC_TERM_CODE</u>	<u>VARCHAR2(6)</u>
<u>SIROFFC_CRN</u>	<u>VARCHAR2(30)</u>
SIROFFC_PIDM	NUMBER(8)
<u>SIROFFC_FROM_DATE</u>	<u>DATE</u>
<u>SIROFFC_TO_DATE</u>	<u>DATE</u>
<u>SIROFFC_FROM_TIME</u>	<u>VARCHAR2(4)</u>
<u>SIROFFC_TO_TIME</u>	<u>VARCHAR2(4)</u>
SIROFFC_DISPLAY_IND	VARCHAR2(1)
SIROFFC_ACTIVITY_DATE	DATE
SIROFFC_USER_ID	VARCHAR2(30)
SIROFFC_LOCATION	VARCHAR2(100) n...
<u>SIROFFC_TELE_CODE</u>	<u>VARCHAR2(4) null</u>
SIROFFC_PHONE_AREA	VARCHAR2(3) null
SIROFFC_PHONE_NUMB...	VARCHAR2(7) null
SIROFFC_PHONE_EXTN	VARCHAR2(4) null
SIROFFC_SUN_DAY	VARCHAR2(1) null
SIROFFC_MON_DAY	VARCHAR2(1) null
SIROFFC_TUE_DAY	VARCHAR2(1) null
SIROFFC_WED_DAY	VARCHAR2(1) null
SIROFFC_THU_DAY	VARCHAR2(1) null
SIROFFC_FRI_DAY	VARCHAR2(1) null
SIROFFC_SAT_DAY	VARCHAR2(1) null

0,1

STVTOPS	
<u>STVTOPS_CODE</u>	<u>VARCHAR2(6)</u>
<u>STVTOPS_DESC</u>	<u>VARCHAR2(30)</u>
STVTOPS_ACTIVITY_DATE	DATE

0,n

STVNIST	
<u>STVNIST_CODE</u>	<u>VARCHAR2(4)</u>
<u>STVNIST_DESC</u>	<u>VARCHAR2(30)</u>
STVNIST_MAX_WORKLOAD	NUMBER(9,3) null
STVNIST_MIN_WORKLOAD	NUMBER(9,3) null
STVNIST_ACTIVITY_DATE	DATE

0,n

SIBFACD	
SIBFACD_PIDM	NUMBER(8)
SIBFACD_1ST_APPT_DATE	DATE null
SIBFACD_RANK_CODE	VARCHAR2(1) null
SIBFACD_RANK_DATE	DATE null
SIBFACD_DISP_CODE	VARCHAR2(3) null
<u>SIBFACD_TENR_CODE</u>	<u>VARCHAR2(2) null</u>
SIBFACD_TENURE_DATE	DATE null
SIBFACD_TENURE_REV_DATE	DATE null
SIBFACD_LAST_SABB_DATE	DATE null
SIBFACD_NEXT_SABB_DATE	DATE null
SIBFACD_YRS_EXP	NUMBER(2) null
SIBFACD_BIRTH_STATE	VARCHAR2(3) null
SIBFACD_AAUP_MEM_IND	VARCHAR2(1) null
SIBFACD_ACTIVITY_DATE	DATE
SIBFACD_ACADEMIC_TITLE	VARCHAR2(60) null
SIBFACD_PRIMARY_ACTIVITY	VARCHAR2(1) null

Rn

PTRTENR	
<u>PRTENR_CODE</u>	<u>VARCHAR2(2)</u>
<u>PRTENR_DESC</u>	<u>VARCHAR2(...)</u>
<u>PRTENR_DATE_IND</u>	<u>VARCHAR2(1)</u>
<u>PRTENR_REVIEW_DATE_IND</u>	<u>VARCHAR2(1)</u>
<u>PRTENR_EEO_TENURE_IND</u>	<u>VARCHAR2(1)</u>
<u>PRTENR_ACTIVITY_DATE</u>	<u>DATE</u>



<u>STV_COLL_CODE</u>	VARCHAR2(2)
STV_COLL_DESC	VARCHAR2(30)
STV_COLL_ADDR_STREET_LINE1	VARCHAR2(30) null
STV_COLL_ADDR_STREET_LINE2	VARCHAR2(30) null
STV_COLL_ADDR_STREET_LINE3	VARCHAR2(30) null
STV_COLL_ADDR_CITY	VARCHAR2(20) null
STV_COLL_ADDR_STATE	VARCHAR2(2) null
STV_COLL_ADDR_COUNTRY	VARCHAR2(28) null
STV_COLL_ADDR_ZIP_CODE	VARCHAR2(10) null
STV_COLL_ACTIVITY_DATE	DATE null
STV_COLL_SYSTEM_REQ_IND	VARCHAR2(1) null
STV_COLL_VR_MSG_NO	NUMBER(6) null
STV_COLL_STATSCAN_CDE3	VARCHAR2(6) null
STV_COLL_DICD_CODE	VARCHAR2(3) null

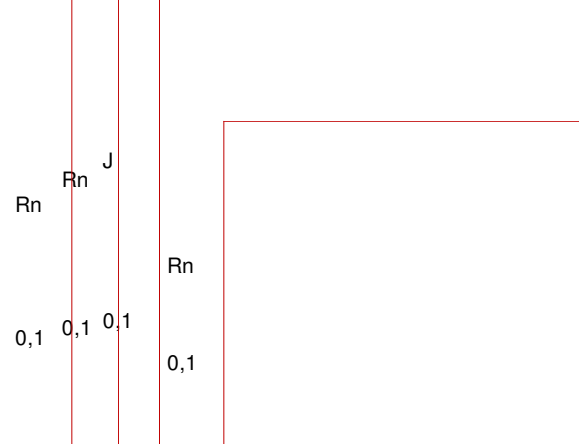

SIRDPCL	
SIRDPCL_PIDM	NUMBER(8)
SIRDPCL_TERM_CODE_EFF	VARCHAR2(6)
SIRDPCL_COLL_CODE	VARCHAR2(2) null
SIRDPCL_DEPT_CODE	VARCHAR2(4) null
SIRDPCL_HOME_IND	VARCHAR2(1) null
SIRDPCL_PERCENTAGE	NUMBER(3) null
SIRDPCL_ACTIVITY_DATE	DATE

SIRNIST	
SIRNIST_TERM_CODE	VARCHAR2(6)
SIRNIST_PIDM	NUMBER(8)
SIRNIST_NIST_CODE	VARCHAR2(4) null
SIRNIST_COLL_CODE	VARCHAR2(2) null
SIRNIST_DEPT_CODE	VARCHAR2(4) null
SIRNIST_NIST_WORKLO...	NUMBER(9,3) null
SIRNIST_TOPS_CODE	VARCHAR2(6) null
SIRNIST_ACTIVITY_DATE	DATE
SIRNIST_FCNT_CODE	VARCHAR2(2) null
SIRNIST_POSN	VARCHAR2(6) null
SIRNIST_SUFF	VARCHAR2(2) null
SIRNIST_ASTY_CODE	VARCHAR2(4) null
SIRNIST_WEEKLY_HRS	NUMBER(9,3) null

STVDEPT	
<u>STVDEPT_CODE</u>	VARCHAR2(4)
STVDEPT_DESC	VARCHAR2(30)
STVDEPT_ACTIVITY_DATE	DATE
STVDEPT_SYSTEM_REQ_IND	VARCHAR2(1) null
STVDEPT_VR_MSG_NO	NUMBER(6) null

SIBFACD_TMP	
SIBFACD_PIDM	NUMBER(8)
SIBFACD_1ST_APPT_DT	DATE null
SIBFACD_RANK_CODE	VARCHAR2(1) null
SIBFACD_RANK_DATE	DATE null
SIBFACD_DISP_CODE	VARCHAR2(3) null
SIBFACD_TENR_CODE	VARCHAR2(2) null
SIBFACD_TENURE_DATE	DATE null
SIBFACD_TENURE_REV_DATE	DATE null
SIBFACD_LAST_SABB_DATE	DATE null
SIBFACD_NEXT_SABB_DATE	DATE null
SIBFACD_YRS_EXP	NUMBER(2) null
SIBFACD_BIRTH_STATE	VARCHAR2(3) null
SIBFACD_AAUP_MEM_IND	VARCHAR2(1) null
SIBFACD_ACTIVITY_DATE	DATE
SIBFACD_ACADEMIC_TITLE	VARCHAR2(60) null
SIBFACD_PRIMARY_ACTIVITY	VARCHAR2(1) null

SIRCOLC	
<u>SIRCOLC_SESSIONID</u>	VARCHAR2(10)
<u>SIRCOLC_FATT_CODE</u>	VARCHAR2(4)

STVFATT	
<u>STVFATT_CODE</u>	VARCHAR2(4)
STVFATT_DESC	VARCHAR2(30)
STVFATT_ACTIVITY_DATE	DATE

SIRCMT	
SIRCMT_PIDM	NUMBER(8)
SIRCMT_TERM_CODE_EFF	VARCHAR2(6)
SIRCMT_SEQNO	NUMBER(23,20) null
SIRCMT_TEXT	VARCHAR2(60) null
SIRCMT_ACTIVITY_DATE	DATE

SIRATTR	
SIRATTR_PIDM	NUMBER(8)
SIRATTR_TERM_CODE_EFF	VARCHAR2(6)
SIRATTR_FATT_CODE	VARCHAR2(4) null
SIRATTR_ACTIVITY_DATE	DATE

