

SABSUPL	
SABSUPL_PIDM	NUMBER(8)
SABSUPL_TERM_CODE_ENTRY	VARCHAR2(6)
SABSUPL_APPL_NO	NUMBER(2)
SABSUPL_CNTY_CODE_ADMIT	VARCHAR2(5) null
SABSUPL_CNTY_ADMIT_RURAL	VARCHAR2(1) null
SABSUPL_STAT_CODE_ADMIT	VARCHAR2(3) null
SABSUPL_NATN_CODE_ADMIT	VARCHAR2(5) null
SABSUPL_CITY_BIRTH	VARCHAR2(20) null
SABSUPL_CNTY_CODE_BIRTH	VARCHAR2(5) null
SABSUPL_CNTY_BIRTH_RURAL	VARCHAR2(1) null
SABSUPL_STAT_CODE_BIRTH	VARCHAR2(3) null
SABSUPL_NATN_CODE_BIRTH	VARCHAR2(5) null
SABSUPL_SBGL_CODE_ADMIT	VARCHAR2(6) null
SABSUPL_ETHN_CODE_SELF	VARCHAR2(2) null
SABSUPL_ESEL_CODE	VARCHAR2(2) null
SABSUPL_NUMBER_DEPS	NUMBER(2) null
SABSUPL_AGENCY_FILE_NO	VARCHAR2(10) null
SABSUPL_APP_YEAR_AGENCY	NUMBER(4) null
SABSUPL_PREV_APP_1	NUMBER(4) null
SABSUPL_PREV_APP_2	NUMBER(4) null
SABSUPL_PREV_APP_3	NUMBER(4) null
SABSUPL_PREV_APP_4	NUMBER(4) null
SABSUPL_AGENCY_FEE_WAIVED	VARCHAR2(1) null
SABSUPL_CYCLE_ADDED	NUMBER(3) null
SABSUPL_CYCLE_CHANGED	NUMBER(3) null
SABSUPL_AGENCY_REPORT_DA...	DATE null
SABSUPL_FLAG1	VARCHAR2(1) null
SABSUPL_FLAG2	VARCHAR2(1) null
SABSUPL_FLAG3	VARCHAR2(1) null
SABSUPL_FLAG4	VARCHAR2(1) null
SABSUPL_FLAG5	VARCHAR2(1) null
SABSUPL_FLAG6	VARCHAR2(1) null
SABSUPL_FLAG7	VARCHAR2(1) null
SABSUPL_FLAG8	VARCHAR2(1) null
SABSUPL_FLAG9	VARCHAR2(1) null
SABSUPL_FLAG10	VARCHAR2(1) null
SABSUPL_INST_DATA1	VARCHAR2(60) null
SABSUPL_INST_DATA2	VARCHAR2(60) null
SABSUPL_INST_DATA3	VARCHAR2(60) null
SABSUPL_INST_DATA4	VARCHAR2(60) null
SABSUPL_INST_DATA5	VARCHAR2(60) null
SABSUPL_INST_DATA6	VARCHAR2(60) null
SABSUPL_INST_DATA7	VARCHAR2(60) null
SABSUPL_INST_DATA8	VARCHAR2(60) null
SABSUPL_INST_DATA9	VARCHAR2(60) null
SABSUPL_INST_DATA10	VARCHAR2(60) null
SABSUPL_INST_DATA11	VARCHAR2(60) null
SABSUPL_INST_DATA12	VARCHAR2(60) null
SABSUPL_INST_DATA13	VARCHAR2(60) null
SABSUPL_INST_DATA14	VARCHAR2(60) null
SABSUPL_INST_DATA15	VARCHAR2(60) null
SABSUPL_INST_DATA16	VARCHAR2(60) null

SABSTUD	
SABSTUD_PIDM	NUMBER(8)
SABSTUD_AIDM	NUMBER(8)
SABSTUD_ACTIVITY_DATE	DATE

SPRIDEN	
SPRIDEN_PIDM	
SPRIDEN_ID	
SPRIDEN_LAST_N	
SPRIDEN_FIRST_N	
SPRIDEN_MI	
SPRIDEN_CHANGE	
SPRIDEN_ENTITY	
SPRIDEN_ACTIVIT	
SPRIDEN_USER	
SPRIDEN_ORGIN	
SPRIDEN_SEARCH	
SPRIDEN_SEARCH	
SPRIDEN_SEARCH	
SPRIDEN_SOUNDE	
SPRIDEN_SOUNDE	
SPRIDEN_NTYP_C	
SPRIDEN_CREATE	
SPRIDEN_CREATE	
SPRIDEN_DATA_O	
SPRIDEN_CREATE	

SARHEAD	
SARHEAD_AIDM	NUMBER(8)
SARHEAD_APPL_SEQNO	NUMBER(3)
SARHEAD_APPL_COMP_IND	VARCHAR2(1)
SARHEAD_ADD_DATE	DATE
SARHEAD_APPL_STATUS_IND	VARCHAR2(1)
SARHEAD_PERS_STATUS_IND	VARCHAR2(1)
SARHEAD_PROCESS_IND	VARCHAR2(1)
SARHEAD_APPL_ACCEPT_IND	VARCHAR2(1)
SARHEAD_ACTIVITY_DATE	DATE
SARHEAD_TERM_CODE_ENTRY	VARCHAR2(6) null
SARHEAD_WAPP_CODE	VARCHAR2(2) null
SARHEAD_APLS_CODE	VARCHAR2(4) null
SARHEAD_PROCESS_DATE	DATE null
SARHEAD_WEB_ACCT_MISC_IND	VARCHAR2(1) null
SARHEAD_WEB_CASHIER_USER	VARCHAR2(30) null
SARHEAD_WEB_TRANS_NO	NUMBER(8) null
SARHEAD_WEB_AMOUNT	NUMBER(12,2) null
SARHEAD_WEB_RECEIPT_NUMBER	NUMBER(8) null
SARHEAD_COMPLETE_DATE	DATE null
SARHEAD_VERIFY_START_DATE	DATE null
SARHEAD_VERIFY_END_DATE	DATE null
SARHEAD_LOAD_START_DATE	DATE null
SARHEAD_LOAD_END_DATE	DATE null
SARHEAD_WSCT_CODE_BOOKMARK	VARCHAR2(10) null
SARHEAD_PREV_APPLIED_RESP	VARCHAR2(1) null
SARHEAD_PREV_ATTEND_RESP	VARCHAR2(1) null
SARHEAD_WAIV_CODE	VARCHAR2(4) null
SARHEAD_APPL_PREFERENCE	NUMBER(2) null

SABIDEN	
SABIDEN_AIDM	
SABIDEN_PIDM	
SABIDEN_SRCE_IN	
SABIDEN_ACTIVIT	
SABIDEN_ID_EDI	

SABNSTU	
SABNSTU_ID	
SABNSTU_AIDM	
SABNSTU_LOCKE	
SABNSTU_ACTIVI	
SABNSTU_XMIT_	
SABNSTU_PIN	
SABNSTU_A	

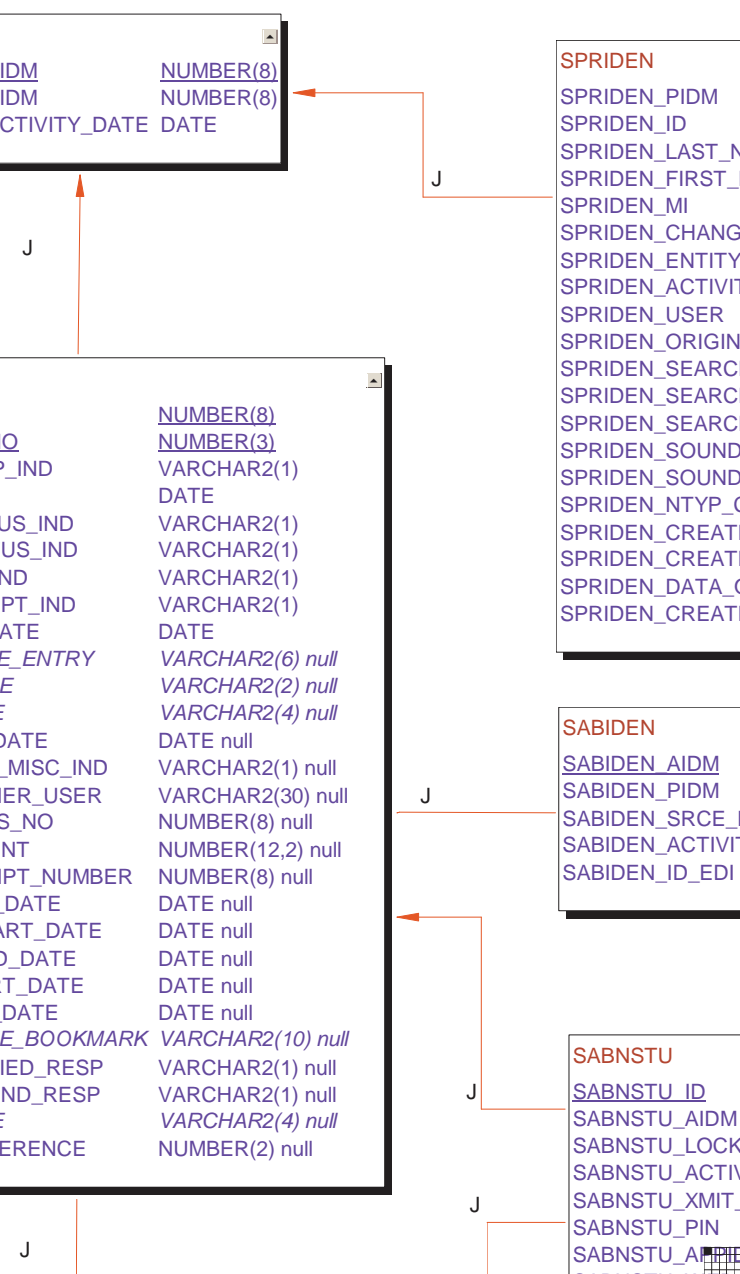

SORAROL

<u>SORAROL_PIDM</u>	NUMBER(8)
<u>SORAROL_RADM_CODE</u>	VARCHAR2(10)
SORAROL_ACTIVITY_DA...	DATE

SARRRRT

<u>SARRRRT_TERM_CODE EFF</u>	VARCHAR2(6)
<u>SARRRRT_RATP_CODE</u>	VARCHAR2(5)
SARRRRT_ACTIVITY_DATE	DATE
<u>SARRRRT_AROL_PIDM</u>	NUMBER(8)
<u>SARRRRT_RADM_CODE</u>	VARCHAR2(10)
SARRRRT_MIN_RATING	NUMBER null
SARRRRT_MAX_RATING	NUMBER null

SARRRAT

<u>SARRRAT_PIDM</u>	NUMBER(8)
<u>SARRRAT_TERM_CODE</u>	VARCHAR2(6)
<u>SARRRAT_APPL_NO</u>	NUMBER(2)
<u>SARRRAT_RATP_CODE</u>	VARCHAR2(5)
<u>SARRRAT_AROL_PIDM</u>	NUMBER(8)
<u>SARRRAT_RADM_CODE</u>	VARCHAR2(10)
SARRRAT_ACTIVITY_DA...	DATE
SARRRAT_USER	VARCHAR2(30)
SARRRAT_RATING	NUMBER(6,2)

SAREFOS

<u>SAREFOS_AIDM</u>	NUMBER
<u>SAREFOS_APPL_SEQNO</u>	NUMBER
<u>SAREFOS_ETRY_SEQNO</u>	NUMBER
<u>SAREFOS_SEQNO</u>	NUMBER
SAREFOS_LOAD_IND	VARCHAR
SAREFOS_ACTIVITY_DATE	DATE
SAREFOS_FLVL_CDE	VARCHAR
SAREFOS_IDQL_CDE	VARCHAR
SAREFOS_IDEN_CDE	VARCHAR
SAREFOS_STDY_DESC	VARCHAR
SAREFOS_HNRS_DESC	VARCHAR
SAREFOS_LFOS_RULE	NUMBER

SORCMNR

<u>SORCMNR_CURR_RULE</u>	NUMBER(8)
<u>SORCMNR_CMNR_RULE</u>	NUMBER(8)
<u>SORCMNR_TERM_CODE EFF</u>	VARCHAR2(6)
SORCMNR_ADM_IND	VARCHAR2(1)
SORCMNR_STU_IND	VARCHAR2(1)
SORCMNR_HIS_IND	VARCHAR2(1)
SORCMNR_REC_IND	VARCHAR2(1)
SORCMNR_DAU_IND	VARCHAR2(1)
SORCMNR_ACTIVITY_DATE	DATE
<u>SORCMNR_MAJR_CODE_MINR</u>	VARCHAR2(4) null
SORCMNR_EDJ_QLFR	VARCHAR2(2) null
SORCMNR_EDJ_VALUE	VARCHAR2(30) null
SORCMNR_DISP_WEB_IND	VARCHAR2(1)
SORCMNR_DESC	VARCHAR2(60) null

SORCCON

<u>SORCCON_CURR_RULE</u>	NUMBER(8)
<u>SORCCON_CCON_RULE</u>	NUMBER(8)
<u>SORCCON_TERM_CODE EFF</u>	VARCHAR2(6)
SORCCON_ADM_IND	VARCHAR2(1)
SORCCON_STU_IND	VARCHAR2(1)
SORCCON_HIS_IND	VARCHAR2(1)
SORCCON_REC_IND	VARCHAR2(1)
SORCCON_DAU_IND	VARCHAR2(1)
SORCCON_ACTIVITY_DATE	DATE
<u>SORCCON_CMJR_RULE</u>	NUMBER(8) null
<u>SORCCON_MAJR_CODE_CONC</u>	VARCHAR2(4) null
SORCCON_EDJ_QLFR	VARCHAR2(2) null
SORCCON_EDJ_VALUE	VARCHAR2(30) null
SORCCON_DISP_WEB_IND	VARCHAR2(1)
SORCCON_DESC	VARCHAR2(60) null

SORCMJR

<u>SORCMJR_CURR_RULE</u>	NUMBER
<u>SORCMJR_CMJR_RULE</u>	NUMBER
<u>SORCMJR_TERM_CODE EFF</u>	VARCHAR
SORCMJR_ADM_IND	VARCHAR
SORCMJR_STU_IND	VARCHAR
SORCMJR_HIS_IND	VARCHAR
SORCMJR_REC_IND	VARCHAR
SORCMJR_DAU_IND	VARCHAR
SORCMJR_ACTIVITY_DATE	DATE
<u>SORCMJR_MAJR_CODE</u>	VARCHAR
<u>SORCMJR_DEPT_CODE</u>	VARCHAR
SORCMJR_DEGR_CDE	VARCHAR
SORCMJR_EDJ_QLFR	VARCHAR
SORCMJR_EDJ_VALUE	VARCHAR
SORCMJR_DISP_WEB_IND	VARCHAR
SORCMJR_DESC	VARCHAR
SORCMJR_AUTO_DEC_IND	VARCHAR

Rn

Rn

J

Rn

1,1

Rn

1,1

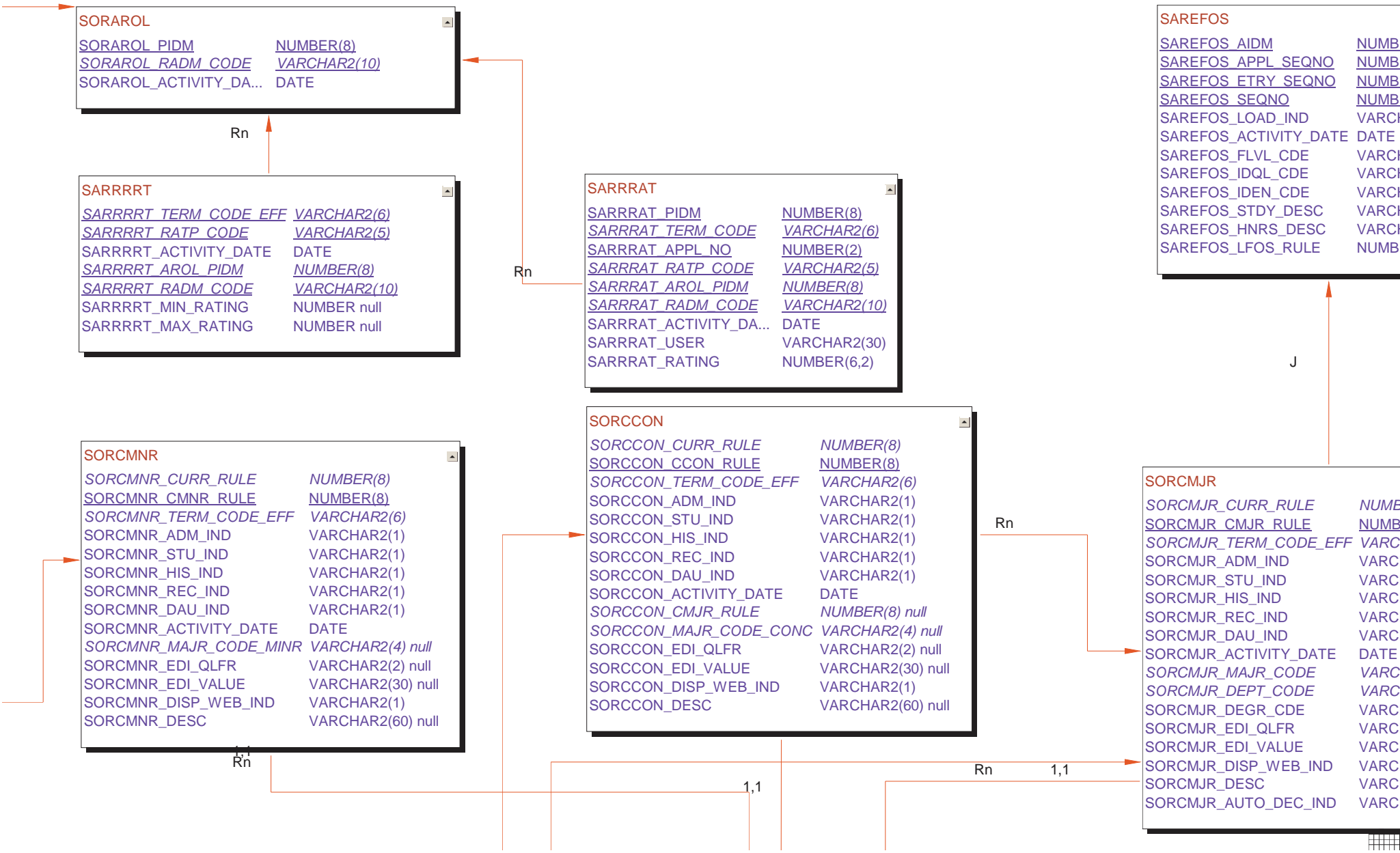

<u>AIMD</u>	<u>NUMBER(8)</u>
<u>APPL_SEQNO</u>	<u>NUMBER(3)</u>
<u>SEQNO</u>	<u>NUMBER(2)</u>
LOAD_IND	VARCHAR2(1)
ACTIVITY_DATE	DATE
IDQL_CDE1	VARCHAR2(2) null
IDEN_CDE1	VARCHAR2(20) null
RESIDENCY_FLAG	VARCHAR2(1) null
RSON_CDE_HSGR	VARCHAR2(3) null
DFMT_CDE_HSGR	VARCHAR2(3) null
HSGR_DTE	VARCHAR2(35) null
RSON_CDE_RTRN	VARCHAR2(3) null
DFMT_CDE_RTRN	VARCHAR2(3) null
RTRN_DTE	VARCHAR2(35) null
RSON_CDE_CURR	VARCHAR2(3) null
ILVL_CDE	VARCHAR2(2) null
ENTRY_DTE	VARCHAR2(6) null
EXIT_DTE	VARCHAR2(6) null
RSON_CDE_SSE	VARCHAR2(3) null
ENTY_CDE1	VARCHAR2(2) null
NAME1	VARCHAR2(35) null
ENTY_CDE2	VARCHAR2(2) null
NAME2	VARCHAR2(35) null
IDQL_CDE2	VARCHAR2(2) null
IDEN_CDE2	VARCHAR2(20) null
STREET_LINE1	VARCHAR2(35) null
STREET_LINE2	VARCHAR2(35) null
CITY	VARCHAR2(30) null
STAT_CDE	VARCHAR2(30) null
ZIP	VARCHAR2(30) null
NATN_CDE	VARCHAR2(30) null
LCQL_CDE	VARCHAR2(2) null
LOC_ID	VARCHAR2(30) null
STREET_LINE3	VARCHAR2(30) null
CNTY_CDE	VARCHAR2(5) null

<u>AIMD</u>	<u>NUMBER(8)</u>
<u>APPL_SEQNO</u>	<u>NUMBER(3)</u>
<u>PERS_SEQNO</u>	<u>NUMBER(2)</u>
<u>SEQNO</u>	<u>NUMBER(4)</u>
LOAD_IND	VARCHAR2(1)
ACTIVITY_DATE	DATE
COND_CDE	VARCHAR2(6) null
TRMT_CDE	VARCHAR2(5) null
RESOLVED_FLAG	VARCHAR2(1) null
DFMT_CDE	VARCHAR2(3) null
COND_DTE	VARCHAR2(35) null

SARWADP	
<u>SARWADP_WAPP_CODE</u>	<u>VARCHAR2(2)</u>
SARWADP_ACTIVITY_DA...	DATE
SARWADP_USER_ID	VARCHAR2(30)
<u>SARWADP_VAL_TABLE</u>	<u>VARCHAR2(30)</u>
<u>SARWADP_VAL_CODE</u>	<u>VARCHAR2(12)</u>
SARWADP_DESC	VARCHAR2(30) null

SARWATD	
<u>SARWATD_WAPP_CODE</u>	<u>VARCHAR2(2)</u>
<u>SARWATD_TERM_CODE</u>	<u>VARCHAR2(6)</u>
SARWATD_ACTIVITY_DA...	DATE
SARWATD_USER_ID	VARCHAR2(30)
SARWATD_START_DATE	DATE
SARWATD_END_DATE	DATE

SARRRCT	
<u>SARRRCT_TERM_CODE EFF</u>	<u>VARCHAR2(6)</u>
<u>SARRRCT RATP_CODE</u>	<u>VARCHAR2(5)</u>
SARRRCT_ACTIVITY_DATE	DATE
SARRRCT_MIN_RATING	NUMBER null
SARRRCT_MAX_RATING	NUMBER null

SARPERR	
<u>SARPERR_AIDM</u>	<u>NUMBER(8)</u>
<u>SARPERR_APPL_SEQNO</u>	<u>NUMBER(3)</u>
<u>SARPERR_WAPP_CODE</u>	<u>VARCHAR2(2)</u>
<u>SARPERR_PROC_LABEL</u>	<u>VARCHAR2(5)</u>
<u>SARPERR_PRTN_LABEL</u>	<u>VARCHAR2(5)</u>
SARPERR_OVERRIDE_IND	VARCHAR2(1)
SARPERR_COMPLETE_IND	VARCHAR2(1)
SARPERR_ACTIVITY_DATE	DATE
SARPERR_VERIFY_DATE	DATE null
SARPERR_COMPLETE_DATE	DATE null
SARPERR_MSG	VARCHAR2(66) null

SARLXMS	
<u>SARLXMS_AIDM</u>	<u>NUMBER(8)</u>
<u>SARLXMS_APPL_SEQNO</u>	<u>NUMBER(3)</u>

SARORTN	
SARORTN_TERM_CODE_HOST	VARCHAR2(6)
SARORTN_YEAR	VARCHAR2(4)
SARORTN_MSG_ID	NUMBER(6) null
SARORTN_FR_MSG_ID	NUMBER(6) null
SARORTN_FR_START_DATE	DATE null
SARORTN_FR_END_DATE	DATE null
SARORTN_FR_START_TIME	VARCHAR2(6) null
SARORTN_FR_END_TIME	VARCHAR2(6) null
SARORTN_TR_MSG_ID	NUMBER(6) null
SARORTN_TR_START_DATE	DATE null
SARORTN_TR_END_DATE	DATE null
SARORTN_TR_START_TIME	VARCHAR2(6) null
SARORTN_TR_END_TIME	VARCHAR2(6) null
SARORTN_GR_MSG_ID	NUMBER(6) null
SARORTN_GR_START_DATE	DATE null
SARORTN_GR_END_DATE	DATE null
SARORTN_GR_START_TIME	VARCHAR2(6) null
SARORTN_GR_END_TIME	VARCHAR2(6) null

SARPCOL	
<u>SARPCOL_AIDM</u>	<u>NUMBER(8)</u>
<u>SARPCOL_APPL_SEQNO</u>	<u>NUMBER(3)</u>
<u>SARPCOL_SEQNO</u>	<u>NUMBER(2)</u>
SARPCOL_LOAD_IND	VARCHAR2(1)
SARPCOL_ACTIVITY_DATE	DATE
SARPCOL_DFMT_CDE	VARCHAR2(3) null
SARPCOL_ATTEND_DTE	VARCHAR2(35) null
SARPCOL_DEGR_CDE	VARCHAR2(3) null
SARPCOL_DEGR_DTE	VARCHAR2(35) null
SARPCOL_IDQL_CDE	VARCHAR2(2) null
SARPCOL_IDEN_CDE	VARCHAR2(20) null
SARPCOL_INST_NAME	VARCHAR2(80) null
SARPCOL_STREET_LINE1	VARCHAR2(35) null
SARPCOL_STREET_LINE2	VARCHAR2(35) null
SARPCOL_CITY	VARCHAR2(30) null
SARPCOL_STAT_CDE	VARCHAR2(3) null
SARPCOL_ZIP	VARCHAR2(15) null
SARPCOL_NATN_CDE	VARCHAR2(5) null
SARPCOL_LCQL_CDE	VARCHAR2(2) null
SARPCOL_LOC_ID	VARCHAR2(30) null
SARPCOL_ENTRY_DTE	VARCHAR2(6) null
SARPCOL_EXIT_DTE	VARCHAR2(6) null
SARPCOL_RSON_CDE	VARCHAR2(3) null
SARPCOL_PRIORITY	VARCHAR2(9) null
SARPCOL_CTYP_CDE	VARCHAR2(1) null
SARPCOL_GLVL_CDE	VARCHAR2(2) null
SARPCOL_CUMULATIVE_FLAG	VARCHAR2(1) null



SARPSES	
<u>SARPSES_AIDM</u>	NUMBER(8)
<u>SARPSES_APPL_SEQNO</u>	NUMBER(3)
<u>SARPSES_PCOL_SEQNO</u>	NUMBER(2)
<u>SARPSES_SEQNO</u>	NUMBER(4)
SARPSES_LOAD_IND	VARCHAR2(1)
SARPSES_ACTIVITY_DATE	DATE
SARPSES_SESS_DTE	VARCHAR2(35) null
SARPSES_SESS_COUNT	NUMBER(9) null
SARPSES_SCHOOL_YEAR	VARCHAR2(35) null
SARPSES_SESS_CDE	VARCHAR2(1) null
SARPSES_SESS_NAME	VARCHAR2(35) null
SARPSES_DFMT_CDE_BEGIN	VARCHAR2(3) null
SARPSES_BEGIN_DTE	VARCHAR2(35) null
SARPSES_DFMT_CDE_END	VARCHAR2(3) null
SARPSES_END_DTE	VARCHAR2(35) null
SARPSES_ILVL_CDE	VARCHAR2(2) null
SARPSES_IDQL_CDE	VARCHAR2(2) null
SARPSES_IDEN_CDE	VARCHAR2(20) null
SARPSES_CURR_NAME	VARCHAR2(35) null
SARPSES_RSON_CDE	VARCHAR2(3) null

SARRESD	
<u>SARRESD_AIDM</u>	NUMBER(8)
<u>SARRESD_APPL_SEQNO</u>	NUMBER(3)
<u>SARRESD_SEQNO</u>	NUMBER(4)
SARRESD_LOAD_IND	VARCHAR2(1)
SARRESD_ACTIVITY_DATE	DATE
SARRESD_CQLF_CDE	VARCHAR2(3) null
SARRESD_RESN_CDE	VARCHAR2(30) null
SARRESD_RLTN_CDE	VARCHAR2(2) null
SARRESD_CITY	VARCHAR2(30) null
SARRESD_STAT_CDE	VARCHAR2(2) null
SARRESD_ZIP	VARCHAR2(15) null
SARRESD_NATN_CDE	VARCHAR2(3) null
SARRESD_LCQL_CDE	VARCHAR2(2) null
SARRESD_LOC_ID	VARCHAR2(30) null
SARRESD_DTQL_CDE1	VARCHAR2(3) null
SARRESD_DFMT_CDE1	VARCHAR2(3) null
SARRESD_REF_DTE1	VARCHAR2(35) null
SARRESD_DTQL_CDE2	VARCHAR2(3) null
SARRESD_DFMT_CDE2	VARCHAR2(3) null
SARRESD_REF_DTE2	VARCHAR2(35) null
SARRESD_QTQL_CDE	VARCHAR2(2) null
SARRESD_QTY	NUMBER(15) null
SARRESD_MEAS_CDE	VARCHAR2(10) null
SARRESD_RFQL_CDE	VARCHAR2(3) null
SARRESD_REF_NO	VARCHAR2(30) null
SARRESD_REF_DESC	VARCHAR2(80) null

SARQKER	
<u>SARQKER_TERM_CODE</u>	VARCHAR2(6)
<u>SARQKER_LEVL_CODE</u>	VARCHAR2(2)
SARQKER_APST_CODE	VARCHAR2(1) null
SARQKER_APDC_CODE	VARCHAR2(2) null
SARQKER_ADMT_CODE	VARCHAR2(2) null
SARQKER_STYP_CODE	VARCHAR2(1) null
SARQKER_STST_CODE	VARCHAR2(2) null
SARQKER_CAMP_CODE	VARCHAR2(3) null
SARQKER_COLL_CODE	VARCHAR2(2) null
SARQKER_DEGC_CODE	VARCHAR2(6) null
SARQKER_MAJR_CODE	VARCHAR2(4) null
SARQKER_RESN_CODE	VARCHAR2(1) null
SARQKER_RATE_CODE	VARCHAR2(5) null
SARQKER_DEPT_CODE	VARCHAR2(4) null
SARQKER_SBGL_CODE	VARCHAR2(6) null
SARQKER_ADD_ADM_IND	VARCHAR2(1) null
SARQKER_ADD_RECR_I...	VARCHAR2(1) null
SARQKER_ACTIVITY_DATE	DATE
SARQKER_EGOL_CODE	VARCHAR2(2) null
SARQKER_EDLV_CODE	VARCHAR2(3) null

SARRFNO	
<u>SARRFNO_AIDM</u>	NUMBER(8)
<u>SARRFNO_APPL_SEQNO</u>	NUMBER(3)
<u>SARRFNO_SEQNO</u>	NUMBER(2)
SARRFNO_ACTIVITY_DATE	DATE
SARRFNO_RFQL_CDE	VARCHAR2(2) null
SARRFNO_REF_NO	VARCHAR2(30) null
SARRFNO_REF_DESC	VARCHAR2(80) null
SARRFNO_DTQL_CDE1	VARCHAR2(3) null
SARRFNO_DFMT_CDE1	VARCHAR2(3) null
SARRFNO_REF_DTE1	VARCHAR2(35) null
SARRFNO_DTQL_CDE2	VARCHAR2(3) null
SARRFNO_DFMT_CDE2	VARCHAR2(3) null
SARRFNO_REF_DTE2	VARCHAR2(35) null
SARRFNO_CITY	VARCHAR2(30) null
SARRFNO_STAT_CDE	VARCHAR2(2) null
SARRFNO_ZIP	VARCHAR2(15) null
SARRFNO_NATN_CDE	VARCHAR2(3) null
SARRFNO_LCQL_CDE	VARCHAR2(2) null
SARRFNO_LOC_ID	VARCHAR2(30) null

SARRRDF	
---------	--



SABSUPL_INST_DATA17	VARCHAR2(60) null
SABSUPL_INST_DATA18	VARCHAR2(60) null
SABSUPL_INST_DATA19	VARCHAR2(60) null
SABSUPL_INST_DATA20	VARCHAR2(60) null
SABSUPL_ACTIVITY_DATE	DATE null
SABSUPL_EFFEC_DATE	DATE null
SABSUPL_APPL_TYPE	VARCHAR2(1) null
SABSUPL_BIO_NUMBER	VARCHAR2(22) null
SABSUPL_HISP_IND	VARCHAR2(1) null
SABSUPL_URM_IND	VARCHAR2(1) null
SABSUPL_RACE1	VARCHAR2(3) null
SABSUPL_RACE2	VARCHAR2(3) null
SABSUPL_RACE3	VARCHAR2(3) null
SABSUPL_RACE4	VARCHAR2(3) null
SABSUPL_RACE5	VARCHAR2(3) null
SABSUPL_RACE6	VARCHAR2(3) null
SABSUPL_RACE7	VARCHAR2(3) null
SABSUPL_RACE8	VARCHAR2(3) null
SABSUPL_RACE9	VARCHAR2(3) null
SABSUPL_RACE10	VARCHAR2(3) null
SABSUPL_ETHNIC1	VARCHAR2(2) null
SABSUPL_ETHNIC2	VARCHAR2(2) null
SABSUPL_ETHNIC3	VARCHAR2(2) null
SABSUPL_ETHNIC4	VARCHAR2(2) null
SABSUPL_ETHNIC5	VARCHAR2(2) null
SABSUPL_ETHNIC6	VARCHAR2(2) null
SABSUPL_ETHNIC7	VARCHAR2(2) null
SABSUPL_ETHNIC8	VARCHAR2(2) null
SABSUPL_ETHNIC9	VARCHAR2(2) null
SABSUPL_ETHNIC10	VARCHAR2(2) null
SABSUPL_AMCAS_ID	VARCHAR2(10) null
SABSUPL_NEXT_MCAT_DATE	DATE null

SABXMIT	
<u>SABXMIT_XMIT_SEQNO</u>	<u>NUMBER(8)</u>
SABXMIT_ACTIVITY_DATE	DATE
SABXMIT_CONTROL_NO	VARCHAR2(9) null
SABXMIT_PRPS_CDE	VARCHAR2(2) null
SABXMIT_REFERENCE_ID	VARCHAR2(30) null
SABXMIT_ORIG_DTE	VARCHAR2(6) null
SABXMIT_ORIG_TIME	VARCHAR2(8) null
SABXMIT_TIME_CDE	VARCHAR2(2) null
SABXMIT_ENTY_CDE_SNDR	VARCHAR2(2) null
SABXMIT_NAME1_SNDR	VARCHAR2(35) null
SABXMIT_IDQL_CDE_SNDR	VARCHAR2(2) null
SABXMIT_IDEN_CDE_SNDR	VARCHAR2(20) null
SABXMIT_NAME2_SNDR	VARCHAR2(35) null
SABXMIT_NAME3_SNDR	VARCHAR2(35) null
SABXMIT_STREET_LINE1_SNDR	VARCHAR2(35) null
SABXMIT_STREET_LINE2_SNDR	VARCHAR2(35) null
SABXMIT_CITY_SNDR	VARCHAR2(30) null
SABXMIT_STAT_CDE_SNDR	VARCHAR2(2) null
SABXMIT_ZIP_SNDR	VARCHAR2(15) null
SABXMIT_NATN_CDE_SNDR	VARCHAR2(3) null
SABXMIT_LANG_CDE_SNDR	VARCHAR2(3) null

SARPERS	
<u>SARPERS_AIDM</u>	<u>NUMBER(8)</u>
<u>SARPERS_APPL_SEQNO</u>	<u>NUMBER(3)</u>
<u>SARPERS_SEQNO</u>	<u>NUMBER(2)</u>
SARPERS_LOAD_IND	VARCHAR2(1)
SARPERS_ACTIVITY_DATE	DATE
SARPERS_ETYP_CDE	VARCHAR2(1) null
SARPERS_NTYP_CDE	VARCHAR2(2) null
SARPERS_ENTY_CDE	VARCHAR2(2) null
SARPERS_RLTN_CDE	VARCHAR2(2) null
SARPERS_ILVL_CDE	VARCHAR2(2) null
SARPERS_PREFIX	VARCHAR2(35) ...
SARPERS_FIRST_NAME	VARCHAR2(35) ...
SARPERS_MIDDLE_NAME1	VARCHAR2(35) ...
SARPERS_MIDDLE_NAME2	VARCHAR2(35) ...
SARPERS_LAST_NAME	VARCHAR2(60) ...
SARPERS_FIRST_INIT	VARCHAR2(35) ...
SARPERS_MIDDLE_INIT1	VARCHAR2(35) ...
SARPERS_MIDDLE_INIT2	VARCHAR2(35) ...
SARPERS_SUFFIX	VARCHAR2(35) ...
SARPERS_NICKNAME	VARCHAR2(35) ...
SARPERS_COMBINED_NAME	VARCHAR2(35) ...
SARPERS_FORMER_NAME	VARCHAR2(60) ...
SARPERS_DFMT_CDE_BIRTH	VARCHAR2(3) null
SARPERS_BIRTH_DTE	VARCHAR2(35) ...
SARPERS_VERF_CDE	VARCHAR2(2) null
SARPERS_AGE	NUMBER(15) null
SARPERS_GENDER	VARCHAR2(1) null
SARPERS_MRTL_CDE	VARCHAR2(2) null
SARPERS_ETHN_CDE	VARCHAR2(2) null
SARPERS_CITZ_CDE	VARCHAR2(2) null
SARPERS_NATN_CDE_CITZ	VARCHAR2(5) null
SARPERS_NATN_CDE_BIRTH	VARCHAR2(5) null
SARPERS_STAT_CDE_BIRTH	VARCHAR2(3) null
SARPERS_CNTY_CDE_BIRTH	VARCHAR2(5) null
SARPERS_CITY_BIRTH	VARCHAR2(30) ...
SARPERS_LANG_CDE_NATIVE	VARCHAR2(3) null
SARPERS_LANG_CDE_HOME	VARCHAR2(3) null
SARPERS_LANG_CDE_CORR	VARCHAR2(3) null
SARPERS_PROF_CDE	VARCHAR2(1) null
SARPERS_IDQL_CDE1	VARCHAR2(2) null
SARPERS_IDEN_CDE1	VARCHAR2(20) ...
SARPERS_IDQL_CDE2	VARCHAR2(2) null
SARPERS_IDEN_CDE2	VARCHAR2(20) ...
SARPERS_NOTE	VARCHAR2(80) ...
SARPERS_RELTN_DECEASED_RESP	VARCHAR2(1) null
SARPERS_SDVET_CDE	VARCHAR2(1) null
SARPERS_VETC_FILE_NUMBER	VARCHAR2(10) ...
SARPERS_VERA_IND	VARCHAR2(1) null
SARPERS_ETHN_CATEGORY	VARCHAR2(1) null

SARADTS	
<u>SARADTS_TERM_CODE</u>	<u>VARCHAR2(6)</u>

SABNSTU_WEB_I
SABNSTU_LAST_I
SABNSTU_LOGIN
SABNSTU_PREV_I

SPBPERS	
<u>SPBPERS_PIDM</u>	
SPBPERS_SSN	
SPBPERS_BIRTH_DA	
SPBPERS_LGCY_CO	
SPBPERS_ETHN_CO	
SPBPERS_MRTL_CO	
SPBPERS_RELG_CO	
SPBPERS_SEX	
SPBPERS_CONFID_I	
SPBPERS_DEAD_IND	
SPBPERS_VETC_FILE	
SPBPERS_LEGAL_NA	
SPBPERS_PREF_FIR	
SPBPERS_NAME_PR	
SPBPERS_NAME_SU	
SPBPERS_ACTIVITY_	
SPBPERS_VERA_IND	
SPBPERS_CITZ_IND	
SPBPERS_DEAD_DAT	
SPBPERS_PIN	
SPBPERS_CITZ_COD	
SPBPERS_HAIR_COD	
SPBPERS_EYES_COI	
SPBPERS_CITY_BIRT	
SPBPERS_STAT_COI	
SPBPERS_DRIVER_L	
SPBPERS_STAT_COI	
SPBPERS_NATN_CO	
SPBPERS_UOMS_CC	
SPBPERS_HEIGHT	
SPBPERS_UOMS_CC	
SPBPERS_WEIGHT	
SPBPERS_SDVET_IN	
SPBPERS_LICENSE_	
SPBPERS_LICENSE_	
SPBPERS_INCAR_INI	
SPBPERS_WEBID	
SPBPERS_WEB_LAS	
SPBPERS_PIN_DISAE	
SPBPERS_ITIN	
SPBPERS_ACTIVE_D	
SPBPERS_DATA_ORI	
SPBPERS_USER_ID	
SPBPERS_ETHN_CDI	
SPBPERS_CONFIRME	
SPBPERS_CONFIRME	

LAST_ACCESS	DATE null
LOGIN_DATE	DATE null
_ATTEMPTS	NUMBER(2) null
_APPID	VARCHAR2(6) null

SARCHKL_CKST_CODE	VARCHAR2(15) null
SARCHKL_CODE	VARCHAR2(15) null

SARCHRT	
<u>SARCHRT_PIDM</u>	NUMBER(8)
<u>SARCHRT_TERM_CODE_ENTRY</u>	VARCHAR2(6)
<u>SARCHRT_APPL_NO</u>	NUMBER(2)
<u>SARCHRT_CHRT_CODE</u>	VARCHAR2(10)
SARCHRT_ACTIVITY_DATE	DATE

SABVWID	
<u>SABVWID_SID</u>	VARCHAR2(30)
SABVWID_PIDM	NUMBER(8)
<u>SABVWID_TERM_CODE</u>	VARCHAR2(6)
SABVWID_APPL_NO	NUMBER(4)
SABVWID_JOB_NAME	VARCHAR2(7) null
SABVWID_ACTIVITY_DA...	DATE

SARADAP_EGOL_CODE	VARCHAR2(2) null
SARADAP_EDLV_CODE	VARCHAR2(3) null
SARADAP_MAJR_CODE_CONC_1	VARCHAR2(4) null
SARADAP_DEPT_CODE	VARCHAR2(4) null
SARADAP_SBGJ_CODE	VARCHAR2(6) null
SARADAP_RECR_CODE	VARCHAR2(3) null
SARADAP_RTYP_CODE	VARCHAR2(2) null
SARADAP_DEPT_CODE_2	VARCHAR2(4) null
SARADAP_MAJR_CODE_CONC_2	VARCHAR2(4) null
SARADAP_PROGRAM_1	VARCHAR2(12) null
SARADAP_TERM_CODE_CTLG_1	VARCHAR2(6) null
SARADAP_MAJR_CODE_1_2	VARCHAR2(4) null
SARADAP_DEPT_CODE_1_2	VARCHAR2(4) null
SARADAP_MAJR_CODE_CONC_1_2	VARCHAR2(4) null
SARADAP_MAJR_CODE_CONC_1_3	VARCHAR2(4) null
SARADAP_MAJR_CODE_CONC_121	VARCHAR2(4) null
SARADAP_MAJR_CODE_CONC_122	VARCHAR2(4) null
SARADAP_MAJR_CODE_CONC_123	VARCHAR2(4) null
SARADAP_MAJR_CODE_MINR_1_1	VARCHAR2(4) null
SARADAP_MAJR_CODE_MINR_1_2	VARCHAR2(4) null
SARADAP_PROGRAM_2	VARCHAR2(12) null
SARADAP_TERM_CODE_CTLG_2	VARCHAR2(6) null
SARADAP_LEVL_CODE_2	VARCHAR2(2) null
SARADAP_CAMP_CODE_2	VARCHAR2(3) null
SARADAP_MAJR_CODE_2_2	VARCHAR2(4) null
SARADAP_DEPT_CODE_2_2	VARCHAR2(4) null
SARADAP_MAJR_CODE_CONC_211	VARCHAR2(4) null
SARADAP_MAJR_CODE_CONC_212	VARCHAR2(4) null
SARADAP_MAJR_CODE_CONC_213	VARCHAR2(4) null
SARADAP_MAJR_CODE_CONC_221	VARCHAR2(4) null
SARADAP_MAJR_CODE_CONC_222	VARCHAR2(4) null
SARADAP_MAJR_CODE_CONC_223	VARCHAR2(4) null
SARADAP_MAJR_CODE_MINR_2_1	VARCHAR2(4) null
SARADAP_MAJR_CODE_MINR_2_2	VARCHAR2(4) null
SARADAP_CURR_RULE_1	NUMBER(8) null
SARADAP_CMJR_RULE_1_1	NUMBER(8) null
SARADAP_CCON_RULE_11_1	NUMBER(8) null
SARADAP_CCON_RULE_11_2	NUMBER(8) null
SARADAP_CCON_RULE_11_3	NUMBER(8) null
SARADAP_CMJR_RULE_1_2	NUMBER(8) null
SARADAP_CCON_RULE_12_1	NUMBER(8) null
SARADAP_CCON_RULE_12_2	NUMBER(8) null
SARADAP_CCON_RULE_12_3	NUMBER(8) null
SARADAP_CMNR_RULE_1_1	NUMBER(8) null
SARADAP_CMNR_RULE_1_2	NUMBER(8) null
SARADAP_CURR_RULE_2	NUMBER(8) null
SARADAP_CMJR_RULE_2_1	NUMBER(8) null
SARADAP_CCON_RULE_21_1	NUMBER(8) null
SARADAP_CCON_RULE_21_2	NUMBER(8) null
SARADAP_CCON_RULE_21_3	NUMBER(8) null
SARADAP_CMJR_RULE_2_2	NUMBER(8) null
SARADAP_CCON_RULE_22_1	NUMBER(8) null
SARADAP_CCON_RULE_22_2	NUMBER(8) null
SARADAP_CCON_RULE_22_3	NUMBER(8) null
SARADAP_CMNR_RULE_2_1	NUMBER(8) null
SARADAP_CMNR_RULE_2_2	NUMBER(8) null
SARADAP_WEB_ACCT_MISC_IND	VARCHAR2(1) null
SARADAP_WEB_CASHIER_USER	VARCHAR2(30) null

	NUMBER(8)
	VARCHAR2(9) null
TE	DATE null
DE	VARCHAR2(1) null
DE	VARCHAR2(2) null
DE	VARCHAR2(1) null
DE	VARCHAR2(2) null
	VARCHAR2(1) null
ND	VARCHAR2(1) null
)	VARCHAR2(1) null
E_NUMBER	VARCHAR2(10) null
ME	VARCHAR2(60) null
ST_NAME	VARCHAR2(15) null
EFIX	VARCHAR2(20) null
FFIX	VARCHAR2(20) null
_DATE	DATE
	VARCHAR2(1) null
	VARCHAR2(1) null
TE	DATE null
	RAW(1) null
VE	VARCHAR2(2) null
VE	VARCHAR2(2) null
DE	VARCHAR2(2) null
TH	VARCHAR2(20) null
DE_BIRTH	VARCHAR2(3) null
ICENSE	VARCHAR2(20) null
DE_DRIVER	VARCHAR2(3) null
DE_DRIVER	VARCHAR2(5) null
DE_HEIGHT	VARCHAR2(4) null
	NUMBER(2) null
DE_WEIGHT	VARCHAR2(4) null
	NUMBER(4) null
D	VARCHAR2(1) null
ISSUED_DATE	DATE null
EXPIRES_DATE	DATE null
Q	VARCHAR2(1) null
	RAW(1) null
T_ACCESS	RAW(1) null
3LED_IND	RAW(1) null
	NUMBER(9) null
UTY_SEPR_DA...	DATE null
IGIN	VARCHAR2(30) null
	VARCHAR2(30) null
E	VARCHAR2(1) null
ED_RE_CDE	VARCHAR2(1) null
ED_RE_DATE	DATE null

SARAPPD	
<u>SARAPPD_PIDM</u>	NUMBER(8)
<u>SARAPPD_TERM_CODE_ENTRY</u>	VARCHAR2(6)
<u>SARAPPD_APPL_NO</u>	NUMBER(2)
<u>SARAPPD_SEQ_NO</u>	NUMBER(2)
SARAPPD_APDC_DATE	DATE
<u>SARAPPD_APDC_CODE</u>	VARCHAR2(2)
SARAPPD_MAINT_IND	VARCHAR2(1)
SARAPPD_ACTIVITY_DATE	DATE
SARAPPD_USER	VARCHAR2(30)
SARAPPD_DATA_ORIGIN	VARCHAR2(30) null

SARRRFT	
<u>SARRRFT_TERM_CODE_EFF</u>	VARCHAR2(6)
<u>SARRRFT_LEVL_CODE</u>	VARCHAR2(2) null
<u>SARRRFT_CAMP_CODE</u>	VARCHAR2(3) null
<u>SARRRFT_COLL_CODE</u>	VARCHAR2(2) null
<u>SARRRFT_DEGC_CODE</u>	VARCHAR2(6) null
<u>SARRRFT_PROGRAM</u>	VARCHAR2(12) null
<u>SARRRFT_ADMT_CODE</u>	VARCHAR2(2) null
<u>SARRRFT_STYP_CODE</u>	VARCHAR2(1) null
<u>SARRRFT_RESD_CODE</u>	VARCHAR2(1) null
<u>SARRRFT_MAJR_CODE</u>	VARCHAR2(4) null
<u>SARRRFT_AFCT_CODE</u>	VARCHAR2(15)
<u>SARRRFT_TABLE_NAME</u>	VARCHAR2(30) null
<u>SARRRFT_SELECT_COLU...</u>	VARCHAR2(30) null
<u>SARRRFT_WHERE_COLUMN</u>	VARCHAR2(30) null
<u>SARRRFT_VALUE</u>	VARCHAR2(15) null
<u>SARRRFT_USER_ID</u>	VARCHAR2(30)

0,1

0,1

0,1

J 0,1

J 0,1

Rn

Rn

n



SOBCURR	
<u>SOBCURR_CURR_RULE</u>	NUMBER(8)
<u>SOBCURR_TERM_CODE_INIT</u>	VARCHAR2(6)
<u>SOBCURR_LEVL_CODE</u>	VARCHAR2(2)
<u>SOBCURR_ACTIVITY_DATE</u>	DATE
<u>SOBCURR_PRIM_ROLL_IND</u>	VARCHAR2(1)
<u>SOBCURR_SECD_ROLL_IND</u>	VARCHAR2(1)
<u>SOBCURR_LOCK_IND</u>	VARCHAR2(1)
<u>SOBCURR_CAMP_CODE</u>	VARCHAR2(3) null
<u>SOBCURR_COLL_CODE</u>	VARCHAR2(2) null
<u>SOBCURR_DEGC_CODE</u>	VARCHAR2(6) null
<u>SOBCURR_PROGRAM</u>	VARCHAR2(12) null

SARDNTE	
<u>SARDNTE_AIDM</u>	NUMB
<u>SARDNTE_APPL_SEQNO</u>	NUMB
<u>SARDNTE_PCOL_SEQNO</u>	NUMB
<u>SARDNTE_PSES_SEQNO</u>	NUMB
<u>SARDNTE_DEGR_SEQNO</u>	NUMB
<u>SARDNTE_SEQNO</u>	NUMB
<u>SARDNTE_LOAD_IND</u>	VARCH
<u>SARDNTE_ACTIVITY_DATE</u>	DATE
<u>SARDNTE_NOTE</u>	VARCH

SARWUDQ	
<u>SARWUDQ_WAPP_CODE</u>	VARCH
<u>SARWUDQ_SEQNO</u>	NUM
<u>SARWUDQ_QUESTION</u>	VARCH
<u>SARWUDQ_ACTIVITY_DATE</u>	DATE
<u>SARWUDQ_QSTN_CDE</u>	VARCH
<u>SARWUDQ_ADMR_CODE</u>	VARCH
<u>SARWUDQ_YES_NO_QSTN_I...</u>	VARCH

SARAATT	
<u>SARAATT_PIDM</u>	NUMBER
<u>SARAATT_TERM_CODE</u>	VARCHA
<u>SARAATT_APPL_NO</u>	NUMBER
<u>SARAATT_ATTS_CODE</u>	VARCHA
<u>SARAATT_ACTIVITY_DA...</u>	DATE

SARACMT	
<u>SARACMT_PIDM</u>	NUMBI
<u>SARACMT_TERM_CODE</u>	VARCH
<u>SARACMT_APPL_NO</u>	NUMBI
<u>SARACMT_SEQNO</u>	NUMBI
<u>SARACMT_COMMENT_TEXT</u>	VARCH
<u>SARACMT_ORIG_CODE</u>	VARCH
<u>SARACMT_ACTIVITY_DATE</u>	DATE

SARACTV	
<u>SARACTV_AIDM</u>	NUMBE
<u>SARACTV_APPL_SEQNO</u>	NUMBE
<u>SARACTV_SEQNO</u>	NUMBE
<u>SARACTV_LOAD_IND</u>	VARCH
<u>SARACTV_ACTIVITY_DATE</u>	DATE
<u>SARACTV_PAID_FLAG</u>	VARCH
<u>SARACTV_SCHOOL_FLAG</u>	VARCH
<u>SARACTV_RECRUIT_FLAG</u>	VARCH
<u>SARACTV_CQLF_CDE</u>	VARCH

SMRPRLE	
<u>SMRPRLE_PROGRAM</u>	VARCHAR2(12)
<u>SMRPRLE_PROGRAM_DESC</u>	VARCHAR2(30)
<u>SMRPRLE_ACTIVITY_DATE</u>	DATE
<u>SMRPRLE_LEVL_CODE</u>	VARCHAR2(2)
<u>SMRPRLE_CURR_IND</u>	VARCHAR2(1)
<u>SMRPRLE_LOCKED_IND</u>	VARCHAR2(1)
<u>SMRPRLE_CURR_RULE_IND</u>	VARCHAR2(1)
<u>SMRPRLE_CAMP_CODE</u>	VARCHAR2(3) null
<u>SMRPRLE_COLL_CODE</u>	VARCHAR2(2) null
<u>SMRPRLE_DEGC_CODE</u>	VARCHAR2(6) null
<u>SMRPRLE_PIDM</u>	NUMBER(8) null
<u>SMRPRLE_LEVL_CODE_STU</u>	VARCHAR2(2)
<u>SMRPRLE_WEB_IND</u>	VARCHAR2(1)

SARRLST	
<u>SARRLST_AIDM</u>	NUMBER(8)
<u>SARRLST_APPL_SEQNO</u>	NUMBER(3)
<u>SARRLST_WAPP_CODE</u>	VARCHAR2(2)
<u>SARRLST_PROC_LABEL</u>	VARCHAR2(5)
<u>SARRLST_OVERRIDE_IND</u>	VARCHAR2(1)
<u>SARRLST_COMPLETE_IND</u>	VARCHAR2(1)
<u>SARRLST_ACTIVITY_DATE</u>	DATE
<u>SARRLST_VERIFY_DATE</u>	DATE null
<u>SARRLST_COMPLETE_DATE</u>	DATE null
<u>SARRLST_LOAD_DATE</u>	DATE null

SARWADF	
<u>SARWADF_WAPP_CODE</u>	VARCHAR2(2)
<u>SARWADF_TERM_CODE EFF</u>	VARCHAR2(6)
<u>SARWADF_ACTIVITY_DATE</u>	DATE
<u>SARWADF_USER_ID</u>	VARCHAR2(30)
<u>SARWADF_COLL_CODE</u>	VARCHAR2(2) null
<u>SARWADF_CAMP_CODE</u>	VARCHAR2(3) null
<u>SARWADF_DEGC_CODE</u>	VARCHAR2(6) null
<u>SARWADF_PROGRAM</u>	VARCHAR2(12) null
<u>SARWADF_MAJR_CODE</u>	VARCHAR2(4) null
<u>SARWADF_DEPT_CODE</u>	VARCHAR2(4) null
<u>SARWADF_CURR_RULE</u>	NUMBER(4) null
<u>SARWADF_CMJR_RULE</u>	NUMBER(4) null
<u>SARWADF_MAJR_CODE CONC1</u>	VARCHAR2(4) null

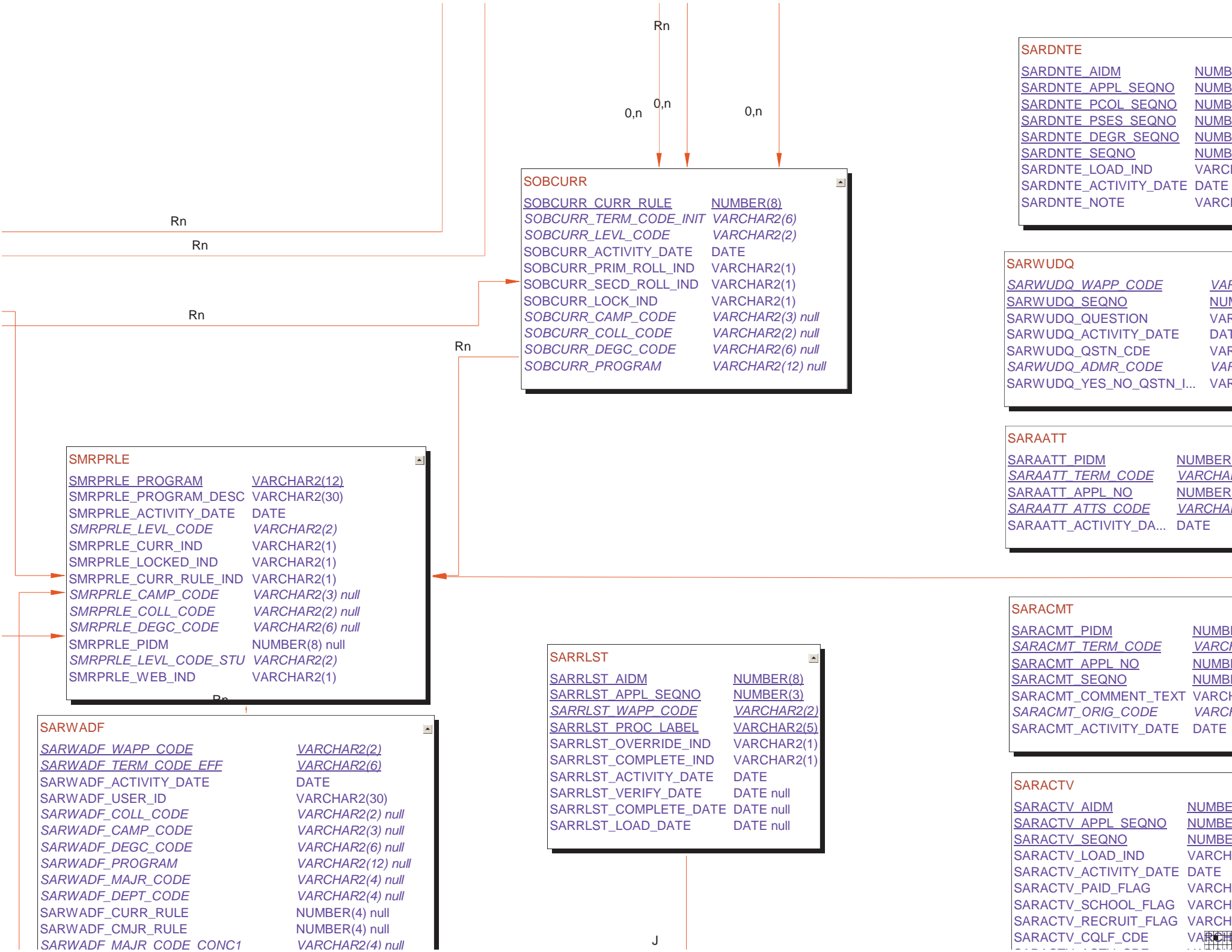

<u>AIMM</u>	<u>NUMBER(8)</u>
<u>APPL_SEQNO</u>	<u>NUMBER(3)</u>
<u>LREC_SEQNO</u>	<u>NUMBER(2)</u>
<u>SEQNO</u>	<u>NUMBER(8)</u>
<u>LOAD_IND</u>	VARCHAR2(1)
<u>ACTIVITY_DATE</u>	DATE
<u>MSG</u>	VARCHAR2(255) null

<u>SARLXMS_ASSIGNED_NBR</u>	<u>NUMBER(6)</u>
<u>SARLXMS_SEQNO</u>	<u>NUMBER(3)</u>
<u>SARLXMS_LOAD_IND</u>	VARCHAR2(1)
<u>SARLXMS_ACTIVITY_DATE</u>	DATE
<u>SARLXMS_MSG</u>	LONG

<u>SARPCOL_EXC_GPA_FLAG</u>	VARCHAR2(1) null
<u>SARPCOL_GPA_HRS</u>	VARCHAR2(15) null
<u>SARPCOL_ATTEMPTED_HRS</u>	VARCHAR2(15) null
<u>SARPCOL_EARNED_HRS</u>	VARCHAR2(15) null
<u>SARPCOL_MIN_GPA</u>	VARCHAR2(24) null
<u>SARPCOL_MAX_GPA</u>	VARCHAR2(24) null
<u>SARPCOL_GPA</u>	VARCHAR2(24) null
<u>SARPCOL_CLASS_RANK</u>	NUMBER(4) null
<u>SARPCOL_CLASS_SIZE</u>	NUMBER(15) null
<u>SARPCOL_DFMT_CDE_RANK</u>	VARCHAR2(3) null
<u>SARPCOL_RANK_DTE</u>	VARCHAR2(35) null
<u>SARPCOL_DAYS_ATTND</u>	NUMBER(3) null
<u>SARPCOL_DAYS_ABSNT</u>	NUMBER(15) null
<u>SARPCOL_QLTY_PTS</u>	VARCHAR2(18) null
<u>SARPCOL_ASRC_CDE</u>	VARCHAR2(1) null
<u>SARPCOL_STREET_LINE3</u>	VARCHAR2(30) null
<u>SARPCOL_CNTY_CDE</u>	VARCHAR2(5) null

<u>AIMM</u>	<u>NUMBER(8)</u>
<u>APPL_SEQNO</u>	<u>NUMBER(3)</u>
<u>ASSIGNED_NBR</u>	<u>NUMBER(6)</u>
<u>LOAD_IND</u>	VARCHAR2(1)
<u>ACTIVITY_DATE</u>	DATE

SARMONY

<u>SARMONY_AIDM</u>	<u>NUMBER(8)</u>
<u>SARMONY_APPL_SEQNO</u>	<u>NUMBER(3)</u>
<u>SARMONY_SEQNO</u>	<u>NUMBER(2)</u>
<u>SARMONY_LOAD_IND</u>	VARCHAR2(1)
<u>SARMONY_ACTIVITY_DATE</u>	DATE
<u>SARMONY_SUPT_CDE</u>	VARCHAR2(2) null
<u>SARMONY_AMOUNT</u>	NUMBER(15) null
<u>SARMONY_MSG</u>	VARCHAR2(255) null

<u>AIMM</u>	<u>NUMBER(8)</u>
<u>APPL_SEQNO</u>	<u>NUMBER(3)</u>
<u>HSCH_SEQNO</u>	<u>NUMBER(4)</u>
<u>SEQNO</u>	<u>NUMBER(4)</u>
<u>LOAD_IND</u>	VARCHAR2(1)
<u>ACTIVITY_DATE</u>	DATE
<u>SESS_DTE</u>	VARCHAR2(35) null
<u>SESS_COUNT</u>	NUMBER(9) null
<u>SCHOOL_YEAR</u>	VARCHAR2(35) null
<u>SESS_CDE</u>	VARCHAR2(1) null
<u>SESS_NAME</u>	VARCHAR2(35) null
<u>DFMT_CDE_BEGIN</u>	VARCHAR2(3) null
<u>BEGIN_DTE</u>	VARCHAR2(35) null
<u>DFMT_CDE_END</u>	VARCHAR2(3) null
<u>END_DTE</u>	VARCHAR2(35) null
<u>ILVL_CDE</u>	VARCHAR2(2) null
<u>IDQL_CDE</u>	VARCHAR2(2) null
<u>IDEN_CDE</u>	VARCHAR2(20) null
<u>CURR_NAME</u>	VARCHAR2(35) null
<u>RSON_CDE</u>	VARCHAR2(3) null

SARPCRS

<u>SARPCRS_AIDM</u>	<u>NUMBER(8)</u>
<u>SARPCRS_APPL_SEQNO</u>	<u>NUMBER(3)</u>
<u>SARPCRS_PCOL_SEQNO</u>	<u>NUMBER(2)</u>
<u>SARPCRS_PSES_SEQNO</u>	<u>NUMBER(4)</u>
<u>SARPCRS_SEQNO</u>	<u>NUMBER(2)</u>
<u>SARPCRS_LOAD_IND</u>	VARCHAR2(1)
<u>SARPCRS_ACTIVITY_DATE</u>	DATE
<u>SARPCRS_CBAS_CDE</u>	VARCHAR2(1) null
<u>SARPCRS_CTYP_CDE</u>	VARCHAR2(1) null
<u>SARPCRS_ATTEMPTED_HRS</u>	NUMBER(15) null
<u>SARPCRS_EARNED_HRS</u>	NUMBER(15) null
<u>SARPCRS_GQLF_CDE</u>	VARCHAR2(3) null
<u>SARPCRS_GRDE_CDE</u>	VARCHAR2(6) null
<u>SARPCRS_HONORS_FLAG</u>	VARCHAR2(1) null
<u>SARPCRS_REPEAT_FLAG</u>	VARCHAR2(1) null
<u>SARPCRS_IDQL_CDE</u>	VARCHAR2(2) null
<u>SARPCRS_IDEN_CDE</u>	VARCHAR2(20) null
<u>SARPCRS_GLVL_CDE</u>	VARCHAR2(2) null
<u>SARPCRS_QLTY_PTS</u>	NUMBER(15) null
<u>SARPCRS_ILVL_CDE</u>	VARCHAR2(2) null
<u>SARPCRS_SUBJECT</u>	VARCHAR2(35) null
<u>SARPCRS_COURSE</u>	VARCHAR2(30) null
<u>SARPCRS_TITLE</u>	VARCHAR2(35) null
<u>SARPCRS_DAYS_ATTND</u>	NUMBER(15) null
<u>SARPCRS_DAYS_ABSNT</u>	NUMBER(15) null
<u>SARPCRS_DROP_DTE</u>	VARCHAR2(6) null
<u>SARPCRS_OVRD_CDE</u>	VARCHAR2(2) null
<u>SARPCRS_NOTE</u>	VARCHAR2(60) null

SARPHON

<u>SARPHON_AIDM</u>	<u>NUMBER(8)</u>
<u>SARPHON_APPL_SEQNO</u>	<u>NUMBER(3)</u>
<u>SARPHON_PERS_SEQNO</u>	<u>NUMBER(2)</u>
<u>SARPHON_SEQNO</u>	<u>NUMBER(2)</u>
<u>SARPHON_LOAD_IND</u>	VARCHAR2(1)
<u>SARPHON_ACTIVITY_DATE</u>	DATE
<u>SARPHON_PQLF_CDE</u>	VARCHAR2(2) null
<u>SARPHON_PHONE</u>	VARCHAR2(80) null
<u>SARPHON_DTQL_CDE1</u>	VARCHAR2(3) null
<u>SARPHON_DFMT_CDE1</u>	VARCHAR2(3) null
<u>SARPHON_REF_DTE1</u>	VARCHAR2(35) null
<u>SARPHON_DTQL_CDE2</u>	VARCHAR2(3) null
<u>SARPHON_DFMT_CDE2</u>	VARCHAR2(3) null
<u>SARPHON_REF_DTE2</u>	VARCHAR2(35) null

<u>AIMM</u>	<u>NUMBER(8)</u>
<u>APPL_SEQNO</u>	<u>NUMBER(3)</u>
<u>LOAD_IND</u>	VARCHAR2(1)
<u>MATL_CDE</u>	VARCHAR2(4)
<u>ACTIVITY_DATE</u>	DATE

SARPRFN

<u>SARPRFN_AIDM</u>	<u>NUMBER(8)</u>
<u>SARPRFN_APPL_SEQNO</u>	<u>NUMBER(3)</u>
<u>SARPRFN_PERS_SEQNO</u>	<u>NUMBER(2)</u>
<u>SARPRFN_SEQNO</u>	<u>NUMBER(2)</u>
<u>SARPRFN_ACTIVITY_DATE</u>	DATE
<u>SARPRFN_RFQL_CDE</u>	VARCHAR2(3) null
<u>SARPRFN_REF_NO</u>	VARCHAR2(30) null
<u>SARPRFN_REF_DESC</u>	VARCHAR2(80) null



<u>SARRRDF_TERM_CODE EFF</u>	<u>VARCHAR2(6)</u>
<u>SARRRDF_RATP_CODE</u>	<u>VARCHAR2(5)</u>
<u>SARRRDF_SEQ_NO</u>	<u>NUMBER(8,4)</u>
<u>SARRRDF_AFCT_CODE</u>	<u>VARCHAR2(15) null</u>
SARRRDF_LPAREN	VARCHAR2(1) null
SARRRDF_RPAREN	VARCHAR2(1) null
SARRRDF_OPERATOR	VARCHAR2(1) null
SARRRDF_USER_ID	VARCHAR2(30)
SARRRDF_ACTIVITY_DATE	DATE

SARRFNO_ENTY_CDE	VARCHAR2(2) null
SARRFNO_NAME	VARCHAR2(35) null
SARRFNO_IDQL_CDE	VARCHAR2(2) null
SARRFNO_IDEN_CDE	VARCHAR2(20) null

SABECTM

<u>SABECTM_START_DATE</u>	<u>DATE</u>
<u>SABECTM_END_DATE</u>	<u>DATE</u>
<u>SABECTM_TERM_CODE</u>	<u>VARCHAR2(6)</u>
<u>SABECTM_ACTIVITY_DATE</u>	<u>DATE</u>

SARRLGN

<u>SARRLGN_AIDM</u>	<u>NUMBER(8)</u>
<u>SARRLGN_APPL_SEQNO</u>	<u>NUMBER(3)</u>
<u>SARRLGN_PERS_SEQNO</u>	<u>NUMBER(2)</u>
<u>SARRLGN_SEQNO</u>	<u>NUMBER(2)</u>
SARRLGN_LOAD_IND	VARCHAR2(1)
SARRLGN_ACTIVITY_DATE	DATE
SARRLGN_RLGN_CDE	VARCHAR2(30) null
SARRLGN_RLGN_DESC	VARCHAR2(255) null

SARRQST

<u>SARRQST_AIDM</u>	<u>NUMBER(8)</u>
<u>SARRQST_APPL_SEQNO</u>	<u>NUMBER(3)</u>
<u>SARRQST_SEQNO</u>	<u>NUMBER(4)</u>
SARRQST_LOAD_IND	VARCHAR2(1)
SARRQST_ACTIVITY_DATE	DATE
SARRQST_QSTN_CDE	VARCHAR2(30) null
SARRQST_QSTN_DESC	VARCHAR2(2000) null
SARRQST_RESP_FLAG	VARCHAR2(1) null
SARRQST_ANSR_DESC	VARCHAR2(2000) null
SARRQST_MSG	LONG null
SARRQST_WUDQ_NO	NUMBER(4) null
<u>SARRQST_ADMR_CODE</u>	<u>VARCHAR2(4) null</u>

SARTEST

<u>SARTEST_AIDM</u>	<u>NUMBER(8)</u>
<u>SARTEST_APPL_SEQNO</u>	<u>NUMBER(3)</u>
<u>SARTEST_SEQNO</u>	<u>NUMBER(6)</u>
SARTEST_LOAD_IND	VARCHAR2(1)
SARTEST_ACTIVITY_DATE	DATE
SARTEST_TEST_CDE	VARCHAR2(3) null
SARTEST_TEST_DESC	VARCHAR2(35) null
SARTEST_DFMT_CDE	VARCHAR2(3) null
SARTEST_TEST_DTE	VARCHAR2(35) null
SARTEST_FORM_REF_NO	VARCHAR2(30) null
SARTEST_LEVEL_REF_NO	VARCHAR2(30) null
SARTEST_ILVL_CDE_STDNT	VARCHAR2(2) null
SARTEST_ILVL_CDE_TEST	VARCHAR2(2) null
SARTEST_NORM_YEAR	VARCHAR2(35) null
SARTEST_NORM_CDE	VARCHAR2(1) null
SARTEST_NPRD_CDE	VARCHAR2(1) null
SARTEST_LANG_CDE	VARCHAR2(3) null
SARTEST_SUBT_CDE	VARCHAR2(5) null
SARTEST_SUBT_DESC	VARCHAR2(35) null
SARTEST_INTP_CDE	VARCHAR2(1) null
SARTEST_TQLF_CDE1	VARCHAR2(1) null
SARTEST_TEST_SCORE1	VARCHAR2(80) null
SARTEST_TQLF_CDE2	VARCHAR2(1) null
SARTEST_TEST_SCORE2	VARCHAR2(80) null
SARTEST_TQLF_CDE3	VARCHAR2(1) null
SARTEST_TEST_SCORE3	VARCHAR2(80) null
SARTEST_NOTE1	VARCHAR2(80) null
SARTEST_NOTE2	VARCHAR2(80) null

SABBTCH

<u>SABBTCH_PIDM</u>	<u>NUMBER(8)</u>
<u>SABBTCH_TERM_CODE</u>	<u>VARCHAR2(6)</u>
<u>SABBTCH_APPL_NO</u>	<u>NUMBER(4)</u>
<u>SABBTCH_JOB_NAME</u>	<u>VARCHAR2(7)</u>
<u>SABBTCH_ACTIVITY_DATE</u>	<u>DATE</u>



SABXMIT_LCQL_CDE_SNDR	VARCHAR2(2) null
SABXMIT_LOC_ID_SNDR	VARCHAR2(30) null
SABXMIT_CFNC_CDE_SNDR	VARCHAR2(2) null
SABXMIT_CNTCT_NAME_SNDR	VARCHAR2(35) null
SABXMIT_PQLF_CDE1_SNDR	VARCHAR2(2) null
SABXMIT_PHONE_NO1_SNDR	VARCHAR2(80) null
SABXMIT_PQLF_CDE2_SNDR	VARCHAR2(2) null
SABXMIT_PHONE_NO2_SNDR	VARCHAR2(80) null
SABXMIT_PQLF_CDE3_SNDR	VARCHAR2(2) null
SABXMIT_PHONE_NO3_SNDR	VARCHAR2(80) null
SABXMIT_ENTY_CDE_RCVR	VARCHAR2(2) null
SABXMIT_NAME1_RCVR	VARCHAR2(35) null
SABXMIT_IDQL_CDE_RCVR	VARCHAR2(2) null
SABXMIT_IDEN_CDE_RCVR	VARCHAR2(20) null
SABXMIT_NAME2_RCVR	VARCHAR2(35) null
SABXMIT_NAME3_RCVR	VARCHAR2(35) null
SABXMIT_STREET_LINE1_RCVR	VARCHAR2(35) null
SABXMIT_STREET_LINE2_RCVR	VARCHAR2(35) null
SABXMIT_CITY_RCVR	VARCHAR2(30) null
SABXMIT_STAT_CDE_RCVR	VARCHAR2(2) null
SABXMIT_ZIP_RCVR	VARCHAR2(15) null
SABXMIT_NATN_CDE_RCVR	VARCHAR2(3) null
SABXMIT_LCQL_CDE_RCVR	VARCHAR2(2) null
SABXMIT_LOC_ID_RCVR	VARCHAR2(30) null
SABXMIT_CFNC_CDE_RCVR	VARCHAR2(2) null
SABXMIT_CNTCT_NAME_RCVR	VARCHAR2(35) null
SABXMIT_PQLF_CDE1_RCVR	VARCHAR2(2) null
SABXMIT_PHONE_NO1_RCVR	VARCHAR2(80) null
SABXMIT_PQLF_CDE2_RCVR	VARCHAR2(2) null
SABXMIT_PHONE_NO2_RCVR	VARCHAR2(80) null
SABXMIT_PQLF_CDE3_RCVR	VARCHAR2(2) null
SABXMIT_PHONE_NO3_RCVR	VARCHAR2(80) null
SABXMIT_LX_NUMBER	VARCHAR2(6) null

<u>SARADTS_APDC_CODE</u>	<u>VARCHAR2(2)</u>
<u>SARADTS_SEQ_NO</u>	<u>NUMBER(4)</u>
<u>SARADTS_TESC_CODE</u>	<u>VARCHAR2(4)</u>
SARADTS_MIN_TEST_SCORE	VARCHAR2(5) null
SARADTS_TADM_CODE	VARCHAR2(2) null
SARADTS_ACTIVITY_DATE	DATE
SARADTS_MAX_TEST_SCO...	VARCHAR2(5) null
SARADTS_CONNECTOR	VARCHAR2(1) null
SARADTS_LPAREN	VARCHAR2(10) null
SARADTS_RPAREN	VARCHAR2(10) null
SARADTS_CONDITION_SEQ	NUMBER(3)

SARADHS	
<u>SARADHS_TERM_CODE</u>	<u>VARCHAR2(6)</u>
<u>SARADHS_APDC_CODE</u>	<u>VARCHAR2(2)</u>
<u>SARADHS_SEQ_NO</u>	<u>NUMBER(4)</u>
<u>SARADHS_SBJC_CODE</u>	<u>VARCHAR2(6)</u>
SARADHS_GRADE	VARCHAR2(6) null
SARADHS_SUBJ_YEARS	NUMBER(4,2) null
SARADHS_SUBJ_GPA	VARCHAR2(24) null
SARADHS_ACTIVITY_DA...	DATE

SARADRT	
<u>SARADRT_TERM_CODE</u>	<u>VARCHAR2(6)</u>
<u>SARADRT_APDC_CODE</u>	<u>VARCHAR2(2)</u>
<u>SARADRT_SEQ_NO</u>	<u>NUMBER(4)</u>
<u>SARADRT_RATP_CODE</u>	<u>VARCHAR2(5)</u>
SARADRT_ACTIVITY_DA...	DATE
SARADRT_MIN_RATING	NUMBER(6,2) null
SARADRT_MAX_RATING	NUMBER(6,2) null

SARDCSN	
<u>SARDCSN_TERM_CC</u>	
<u>SARDCSN_SEQ_NO</u>	
SARDCSN_APDC_CC	
SARDCSN_LEVL_COI	
SARDCSN_ADMT_CC	
SARDCSN_STYP_CO	
SARDCSN_COLL_CO	
SARDCSN_DEGC_CC	
SARDCSN_MAJR_CC	
SARDCSN_COLL_CO	
SARDCSN_DEGC_CC	
SARDCSN_MAJR_CC	
SARDCSN_RESN_CC	
SARDCSN_FULL_PAF	
SARDCSN_SESS_CO	
SARDCSN_DPLM_CC	
SARDCSN_COLL_PRI	
SARDCSN_MIN_GPA	
SARDCSN_MIN_PERC	
SARDCSN_DURATION	
SARDCSN_DEGC_CC	
SARDCSN_MIN_HOU	
SARDCSN_MIN_GPA	
SARDCSN_ACTIVITY	
SARDCSN_PRI_IND	
SARDCSN_CITZ_COI	
SARDCSN_CAMP_CC	
SARDCSN_CAMP_CC	
SARDCSN_PROGRAI	
SARDCSN_PROGRAI	
SARDCSN_MAX_PER	
SARDCSN_LFST_COI	
SARDCSN_LFST_COI	
SARDCSN_LEVL_COI	

SABAUDF	
<u>SABAUDF_TERM_CODE EFF</u>	<u>VARCHAR2(6)</u>
SABAUDF_FLAG1_DESC	VARCHAR2(20) null
SABAUDF_FLAG2_DESC	VARCHAR2(20) null
SABAUDF_FLAG3_DESC	VARCHAR2(20) null
SABAUDF_FLAG4_DESC	VARCHAR2(20) null
SABAUDF_FLAG5_DESC	VARCHAR2(20) null
SABAUDF_FLAG6_DESC	VARCHAR2(20) null
SABAUDF_FLAG7_DESC	VARCHAR2(20) null
SABAUDF_FLAG8_DESC	VARCHAR2(20) null
SABAUDF_FLAG9_DESC	VARCHAR2(20) null
SABAUDF_FLAG10_DESC	VARCHAR2(20) null
SABAUDF_DATA1_DESC	VARCHAR2(20) null
SABAUDF_DATA2_DESC	VARCHAR2(20) null
SABAUDF_DATA3_DESC	VARCHAR2(20) null
SABAUDF_DATA4_DESC	VARCHAR2(20) null

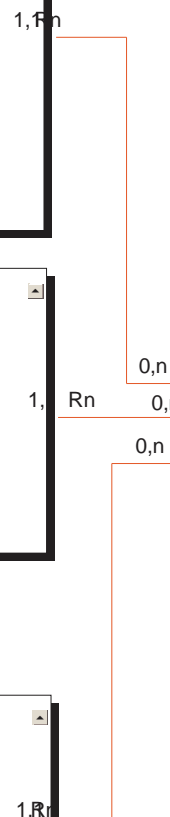

0,1

<u>DE</u>	<u>VARCHAR2(6)</u>
	<u>NUMBER(4)</u>
DE	VARCHAR2(2)
DE	VARCHAR2(2) null
DE	VARCHAR2(2) null
DE	VARCHAR2(1) null
DE_1	VARCHAR2(2) null
DE_1	VARCHAR2(6) null
DE_1	VARCHAR2(4) null
DE_2	VARCHAR2(2) null
DE_2	VARCHAR2(6) null
DE_2	VARCHAR2(4) null
DE	VARCHAR2(1) null
RT_IND	VARCHAR2(1) null
DE	VARCHAR2(1) null
DE_HS	VARCHAR2(2) null
EP_IND_HS	VARCHAR2(1) null
_HS	VARCHAR2(24) null
CENTILE_HS	NUMBER(5,2) null
N_PC	NUMBER(2,1) null
DE_PC	VARCHAR2(6) null
RS_TRANS...	NUMBER(11,3) null
_TRANS_PC	NUMBER(23,9) null
_DATE	DATE
	VARCHAR2(3) null
DE	VARCHAR2(2) null
DE	VARCHAR2(3) null
DE_2	VARCHAR2(3) null
V_1	VARCHAR2(12) null
V_2	VARCHAR2(12) null
:CENTILE_HS	NUMBER(5,2) null
DE_1	VARCHAR2(15) null
DE_2	VARCHAR2(15) null
DE_2	VARCHAR2(2) null

<u>SARRRFT_ACTIVITY_DATE</u>	DATE
<u>SARRRFT_PRIM_SEC_CDE</u>	VARCHAR2(1) null
<u>SARRRFT_LFST_CODE</u>	VARCHAR2(15) null

<u>SARADAP_WEB_TRANS_NO</u>	NUMBER(8) null
<u>SARADAP_WEB_AMOUNT</u>	NUMBER(12,2) null
<u>SARADAP_WEB_RECEIPT_NUMB...</u>	NUMBER(8) null
<u>SARADAP_WAIV_CODE</u>	VARCHAR2(4) null
<u>SARADAP_DATA_ORIGIN</u>	VARCHAR2(30) null
<u>SARADAP_USER_ID</u>	VARCHAR2(30) null
<u>SARADAP_APPL_PREFERENCE</u>	NUMBER(2) null

SORELTL

<u>SORELTL_LETR_CODE</u>	<u>VARCHAR2(15)</u>
<u>SORELTL_ACTIVITY_DA...</u>	DATE
<u>SORELTL_USER_ID</u>	VARCHAR2(30)
<u>SORELTL_ELMT_CODE</u>	VARCHAR2(2) null

GTVLETR

<u>GTVLETR_CODE</u>	<u>VARCHAR2(15)</u>
<u>GTVLETR_ACTIVITY_DATE</u>	DATE
<u>GTVLETR_DUPL_IND</u>	VARCHAR2(1)
<u>GTVLETR_DESC</u>	VARCHAR2(30) null
<u>GTVLETR_PRINT_COMMAND</u>	VARCHAR2(10) null
<u>GTVLETR_LETR_CODE_ALT</u>	VARCHAR2(15) null

SARDSCL

<u>SARDSCL_PIDM</u>	<u>NUMBER(8)</u>
<u>SARDSCL_TERM_CODE</u>	<u>VARCHAR2(6)</u>
<u>SARDSCL_APPL_NO</u>	<u>NUMBER(2)</u>
<u>SARDSCL_SESSIONID</u>	<u>VARCHAR2(30)</u>
<u>SARDSCL_USER</u>	VARCHAR2(30)
<u>SARDSCL_ACTIVITY_DATE</u>	DATE
<u>SARDSCL_APDC_CODE</u>	VARCHAR2(2) null
<u>SARDSCL_STATUS_IND</u>	VARCHAR2(1) null
<u>SARDSCL_STUDENT_IND</u>	VARCHAR2(1) null

SARWALT

<u>SARWALT_WAPP_CODE</u>	<u>VARCHAR2(2)</u>
<u>SARWALT_TERM_CODE EFF</u>	<u>VARCHAR2(6)</u>
<u>SARWALT_LTYP_CODE</u>	<u>VARCHAR2(15)</u>
<u>SARWALT_LETR_CODE</u>	<u>VARCHAR2(15)</u>
<u>SARWALT_ACTIVITY_DATE</u>	DATE
<u>SARWALT_USER_ID</u>	VARCHAR2(30)

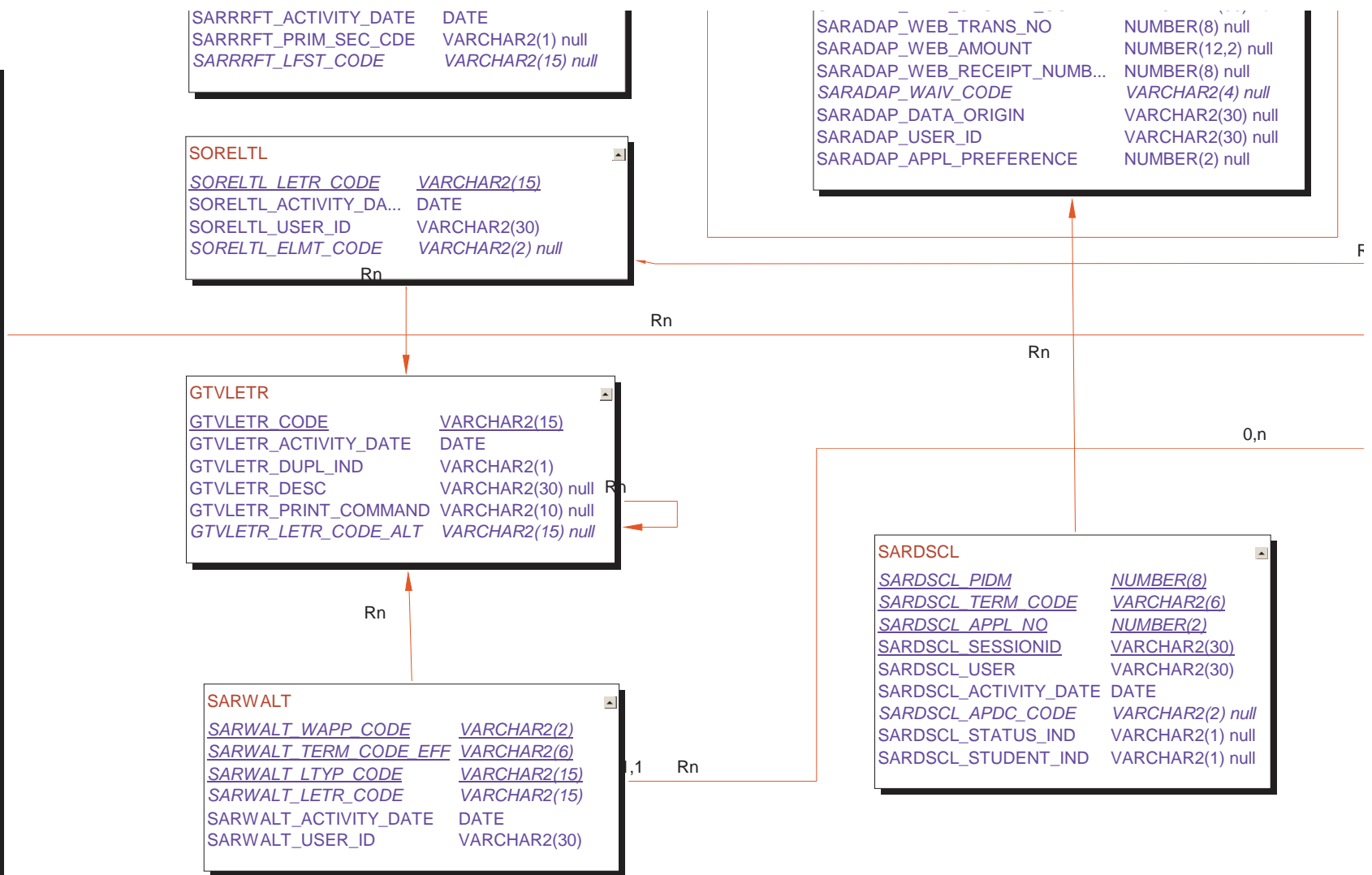

SARWADF_MAJR_CODE_CONC2	VARCHAR2(4) null
SARWADF_MAJR_CODE_CONC3	VARCHAR2(4) null
SARWADF_MAJR_CODE_MINR1	VARCHAR2(4) null
SARWADF_MAJR_CODE_MINR1_2	VARCHAR2(4) null
SARWADF_COLL_CODE_2	VARCHAR2(2) null
SARWADF_CAMP_CODE_2	VARCHAR2(3) null
SARWADF_DEGC_CODE_2	VARCHAR2(6) null
SARWADF_PROGRAM_2	VARCHAR2(12) null
SARWADF_CURR_RULE_2	NUMBER(4) null
SARWADF_CMJR_RULE_2	NUMBER(4) null
SARWADF_MAJR_CODE_2	VARCHAR2(4) null
SARWADF_DEPT_CODE_2	VARCHAR2(4) null
SARWADF_MAJR_CODE_CONC2_1	VARCHAR2(4) null
SARWADF_MAJR_CODE_CONC2_2	VARCHAR2(4) null
SARWADF_MAJR_CODE_CONC2_3	VARCHAR2(4) null
SARWADF_MAJR_CODE_MINR2	VARCHAR2(4) null
SARWADF_MAJR_CODE_MINR2_2	VARCHAR2(4) null
SARWADF_LETR_CODE_SIGNATURE	VARCHAR2(15) null
SARWADF_LETR_CODE_EMAIL_LINK	VARCHAR2(15) null
SARWADF_EMAIL_LINK_TEXT	VARCHAR2(60) null
SARWADF_EMAIL_ADDRESS_LINK	VARCHAR2(90) null
SARWADF_CREDIT_CARD_ACCEPT_I...	VARCHAR2(1) null
SARWADF_DETL_CODE_CREDIT_CARD	VARCHAR2(4) null
SARWADF_ADMR_CODE_CREDIT_CARD	VARCHAR2(4) null
SARWADF_AMOUNT_CREDIT_CARD	NUMBER(12,2) null
SARWADF_CASHIER_CREDIT_CARD	VARCHAR2(30) null
SARWADF_TRAN_MISC_IND	VARCHAR2(1) null
SARWADF_ACCEPT_WAIVER_IND	VARCHAR2(1) null
SARWADF_INFC_CODE	VARCHAR2(4) null
SARWADF_SSN_LN_IND	VARCHAR2(1)
SARWADF_LAST_NAME_LEN	NUMBER(2) null
SARWADF_APLS_CODE	VARCHAR2(4) null
SARWADF_USE_ID_TYP	VARCHAR2(1) null
SARWADF_SBGI_CODE	VARCHAR2(6) null
SARWADF_AUTO_APPL_IND	VARCHAR2(1)
SARWADF_AUTO_PUSH_IND	VARCHAR2(1)
SARWADF_AUTO_REC_R_IND	VARCHAR2(1)
SARWADF_AUTO_DEC_IND	VARCHAR2(1)
SARWADF_AUTO_TRAN_IND	VARCHAR2(1)
SARWADF_APDC_CODE	VARCHAR2(2) null
SARWADF_ONE_REC_APPL_IND	VARCHAR2(1)
SARWADF_MAX_MAJORS	NUMBER(2) null
SARWADF_MAX_MINORS	NUMBER(2) null
SARWADF_MAX_CONCENTRATIONS	NUMBER(2) null
SARWADF_MAX_ADDL_MAJORS	NUMBER(2) null

SABECRL	
<u>SABECRL_WAPP_CODE</u>	<u>VARCHAR2(2)</u>
<u>SABECRL_PROC_LABEL</u>	<u>VARCHAR2(5)</u>
SABECRL_PROC_LABEL_DESC	VARCHAR2(30)
SABECRL_REQUIRED_IND	VARCHAR2(1)
SABECRL_OVERRIDE_IND	VARCHAR2(1)
SABECRL_SYSTEM_REQ_IND	VARCHAR2(1)
SABECRL_ACTIVITY_DATE	DATE

J

SARPRTN	
<u>SARPRTN_WAPP_CODE</u>	<u>VARCHAR2(2)</u>
<u>SARPRTN_PROC_LABEL</u>	<u>VARCHAR2(5)</u>
<u>SARPRTN_PRTN_LABEL</u>	<u>VARCHAR2(5)</u>
SARPRTN_DESC	VARCHAR2(30)
SARPRTN_REQUIRED_IND	VARCHAR2(1)
SARPRTN_OVERRIDE_IND	VARCHAR2(1)
SARPRTN_SYSTEM_REQ_IND	VARCHAR2(1)
SARPRTN_ACTIVITY_DATE	DATE

SARACTV_ACTV_CDE	VARCH
SARACTV_ACTIVITY_DESC	VARCH
SARACTV_SPONSOR	VARCH
SARACTV_INVLMT_QTY	NUMBE
SARACTV_MEAS_CDE	VARCH
SARACTV_ILVL_CDE	VARCH
SARACTV_DTQL_CDE1	VARCH
SARACTV_DFMT_CDE1	VARCH
SARACTV_REF_DTE1	VARCH
SARACTV_DTQL_CDE2	VARCH
SARACTV_DFMT_CDE2	VARCH
SARACTV_REF_DTE2	VARCH

SARADDR	
<u>SARADDR_AIDM</u>	<u>NUMB</u>
<u>SARADDR_APPL_SEQNO</u>	<u>NUMB</u>
<u>SARADDR_PERS_SEQNO</u>	<u>NUMB</u>
<u>SARADDR_SEQNO</u>	<u>NUMB</u>
SARADDR_LOAD_IND	VARCH
SARADDR_ACTIVITY_DATE	DATE
SARADDR_STREET_LINE1	VARCH
SARADDR_STREET_LINE2	VARCH
SARADDR_CITY	VARCH
SARADDR_STAT_CDE	VARCH
SARADDR_ZIP	VARCH
SARADDR_NATN_CDE	VARCH
SARADDR_LCQL_CDE	VARCH
SARADDR_LOC_ID	VARCH
SARADDR_DTQL_CDE1	VARCH
SARADDR_DFMT_CDE1	VARCH
SARADDR_REF_DTE1	VARCH
SARADDR_DTQL_CDE2	VARCH
SARADDR_DFMT_CDE2	VARCH
SARADDR_REF_DTE2	VARCH
SARADDR_STREET_LINE3	VARCH
SARADDR_CNTY_CDE	VARCH



<u>AIMD</u>	<u>NUMBER(8)</u>
<u>APPL_SEQNO</u>	<u>NUMBER(3)</u>
<u>SEQNO</u>	<u>NUMBER(2)</u>
<u>_LOAD_IND</u>	VARCHAR2(1)
<u>_ACTIVITY_DATE</u>	DATE
<u>_RLTN_CDE</u>	VARCHAR2(2) null
<u>_RLTN_DESC</u>	VARCHAR2(80) null
<u>_NAME</u>	VARCHAR2(35) null
<u>_DESC</u>	VARCHAR2(80) null
<u>_DTQL_CDE</u>	VARCHAR2(3) null
<u>_DFMT_CDE</u>	VARCHAR2(3) null
<u>_DTE</u>	VARCHAR2(35) null
<u>_QTQL_CDE</u>	VARCHAR2(2) null
<u>_QTY</u>	NUMBER(15) null
<u>_MEAS_CDE</u>	VARCHAR2(10) null
<u>_PQLF_CDE1</u>	VARCHAR2(2) null
<u>_PHONE1</u>	VARCHAR2(80) null
<u>_PQLF_CDE2</u>	VARCHAR2(2) null
<u>_PHONE2</u>	VARCHAR2(80) null
<u>_PQLF_CDE3</u>	VARCHAR2(2) null
<u>_PHONE3</u>	VARCHAR2(80) null
<u>_PQLF_CDE4</u>	VARCHAR2(2) null
<u>_PHONE4</u>	VARCHAR2(80) null
<u>_PQLF_CDE5</u>	VARCHAR2(2) null
<u>_PHONE5</u>	VARCHAR2(80) null
<u>_ENTY_CDE</u>	VARCHAR2(2) null
<u>_ENTY_NAME</u>	VARCHAR2(35) null
<u>_IDQL_CDE</u>	VARCHAR2(2) null
<u>_IDEN_CDE</u>	VARCHAR2(20) null
<u>_STREET_LINE1</u>	VARCHAR2(35) null
<u>_STREET_LINE2</u>	VARCHAR2(35) null
<u>_CITY</u>	VARCHAR2(30) null
<u>_STAT_CDE</u>	VARCHAR2(2) null
<u>_ZIP</u>	VARCHAR2(15) null
<u>_NATN_CDE</u>	VARCHAR2(3) null
<u>_LCQL_CDE</u>	VARCHAR2(2) null
<u>_LOC_ID</u>	VARCHAR2(30) null

SARPDEG	
<u>SARPDEG_AIDM</u>	<u>NUMBER(8)</u>
<u>SARPDEG_APPL_SEQNO</u>	<u>NUMBER(3)</u>
<u>SARPDEG_PCOL_SEQNO</u>	<u>NUMBER(2)</u>
<u>SARPDEG_PSES_SEQNO</u>	<u>NUMBER(4)</u>
<u>SARPDEG_SEQNO</u>	<u>NUMBER(2)</u>
<u>SARPDEG_LOAD_IND</u>	VARCHAR2(1)
<u>SARPDEG_ACTIVITY_DATE</u>	DATE
<u>SARPDEG_DFMT_CDE</u>	VARCHAR2(3) null
<u>SARPDEG_DEGR_DTE</u>	VARCHAR2(35) null
<u>SARPDEG_DEGR_CDE</u>	VARCHAR2(6) null
<u>SARPDEG_DEGR_DESC</u>	VARCHAR2(80) null
<u>SARPDEG_RSON_CDE_DEG</u>	VARCHAR2(3) null
<u>SARPDEG_CTYP_CDE</u>	VARCHAR2(1) null
<u>SARPDEG_CUMULATIVE_FLAG</u>	VARCHAR2(1) null
<u>SARPDEG_EXC_GPA_FLAG</u>	VARCHAR2(1) null
<u>SARPDEG_GLVL_CDE</u>	VARCHAR2(2) null
<u>SARPDEG_GPA_HRS</u>	VARCHAR2(15) null
<u>SARPDEG_ATTEMPTED_HRS</u>	VARCHAR2(15) null
<u>SARPDEG_EARNED_HRS</u>	VARCHAR2(15) null
<u>SARPDEG_MIN_GPA</u>	VARCHAR2(24) null
<u>SARPDEG_MAX_GPA</u>	VARCHAR2(24) null
<u>SARPDEG_GPA</u>	VARCHAR2(24) null
<u>SARPDEG_CLASS_RANK</u>	NUMBER(4) null
<u>SARPDEG_CLASS_SIZE</u>	NUMBER(15) null
<u>SARPDEG_DFMT_CDE_RANK</u>	VARCHAR2(3) null
<u>SARPDEG_RANK_DTE</u>	VARCHAR2(35) null
<u>SARPDEG_DAYS_ATTND</u>	NUMBER(3) null
<u>SARPDEG_DAYS_ABSNT</u>	NUMBER(15) null
<u>SARPDEG_QLTY_PTS</u>	VARCHAR2(18) null
<u>SARPDEG_ASRC_CDE</u>	VARCHAR2(1) null

SARRSRC	
<u>SARRSRC_PIDM</u>	<u>NUMBER(8)</u>
<u>SARRSRC_TERM_CODE_ENTRY</u>	<u>VARCHAR2(6)</u>
<u>SARRSRC_APPL_NO</u>	<u>NUMBER(2)</u>
<u>SARRSRC_SBG_CODE</u>	<u>VARCHAR2(6)</u>
<u>SARRSRC_PRIMARY_SRCE_IND</u>	VARCHAR2(1) null
<u>SARRSRC_ACTIVITY_DATE</u>	DATE

SARTERM	
<u>SARTERM_PRIORITY</u>	<u>NUMBER(4)</u>
<u>SARTERM_TERM_CODE_HOST</u>	<u>VARCHAR2(6)</u>
<u>SARTERM_YEAR</u>	<u>VARCHAR2(4)</u>
<u>SARTERM_MSG_ID</u>	<u>NUMBER(6)</u>
<u>SARTERM_MSG_ID_MENU</u>	<u>NUMBER(6)</u>
<u>SARTERM_ADM_START_DATE_1</u>	DATE null
<u>SARTERM_ADM_END_DATE_1</u>	DATE null
<u>SARTERM_ADM_START_DATE_2</u>	DATE null
<u>SARTERM_ADM_END_DATE_2</u>	DATE null
<u>SARTERM_DEADLN_START_DA...</u>	DATE null
<u>SARTERM_DEADLN_END_DATE</u>	DATE null
<u>SARTERM_APPL_DEADLN_DATE</u>	DATE null
<u>SARTERM_CRED_DEADLN_DATE</u>	DATE null

SARPSTA	
<u>SARPSTA_AIDM</u>	<u>NUMBER(8)</u>
<u>SARPSTA_ASTA_CODE</u>	<u>VARCHAR2(4)</u>
<u>SARPSTA_ADD_DATE</u>	DATE
<u>SARPSTA_COMPLETE_IND</u>	VARCHAR2(1)
<u>SARPSTA_ACTIVITY_DATE</u>	DATE
<u>SARPSTA_COMPLETE_DA...</u>	DATE null



SARWSCT	
<u>SARWSCT_AIDM</u>	NUMBER(8)
<u>SARWSCT_APPL_SEQNO</u>	NUMBER(3)
<u>SARWSCT_WSCT_CODE</u>	VARCHAR2(10)
<u>SARWSCT_ACTIVITY_DA...</u>	DATE

SARWATR	
<u>SARWATR_WAPP_CODE</u>	VARCHAR2(2)
<u>SARWATR_TERM_CODE</u>	VARCHAR2(6)
<u>SARWATR_ACTIVITY_DA...</u>	DATE
<u>SARWATR_USER_ID</u>	VARCHAR2(30)
<u>SARWATR_START_DATE</u>	DATE
<u>SARWATR_END_DATE</u>	DATE

SARPRAC	
<u>SARPRAC_AIDM</u>	NUMBER(8)
<u>SARPRAC_RACE_CDE</u>	VARCHAR2(3)
<u>SARPRAC_ACTIVITY_DA...</u>	DATE

SARWAAD	
<u>SARWAAD_LEVL_CODE</u>	VARCHAR2(2)
<u>SARWAAD_TERM_CODE</u>	VARCHAR2(6)
<u>SARWAAD_PRIORITY_NUMBER</u>	NUMBER(3)
<u>SARWAAD_START_DATE</u>	DATE
<u>SARWAAD_END_DATE</u>	DATE
<u>SARWAAD_VIEW_IND</u>	VARCHAR2(1)
<u>SARWAAD_SHOW_STATUS_IND</u>	VARCHAR2(1)
<u>SARWAAD_SHOW_DECSN_IND</u>	VARCHAR2(1)
<u>SARWAAD_CONFIRM_IND</u>	VARCHAR2(1)
<u>SARWAAD_WITHDRAW_IND</u>	VARCHAR2(1)
<u>SARWAAD_ACTIVITY_DATE</u>	DATE
<u>SARWAAD_USER_ID</u>	VARCHAR2(30)
<u>SARWAAD_CAMP_CODE</u>	VARCHAR2(3) null
<u>SARWAAD_COLL_CODE</u>	VARCHAR2(2) null
<u>SARWAAD_ADMT_CODE</u>	VARCHAR2(2) null
<u>SARWAAD_APDC_CODE_CONFIRM</u>	VARCHAR2(2) null
<u>SARWAAD_APDC_CODE_WITHDRAW</u>	VARCHAR2(2) null



SBAUDF_DATA5_DESC	VARCHAR2(20) null
SBAUDF_DATA6_DESC	VARCHAR2(20) null
SBAUDF_DATA7_DESC	VARCHAR2(20) null
SBAUDF_DATA8_DESC	VARCHAR2(20) null
SBAUDF_DATA9_DESC	VARCHAR2(20) null
SBAUDF_DATA10_DESC	VARCHAR2(20) null
SBAUDF_DATA11_DESC	VARCHAR2(20) null
SBAUDF_DATA12_DESC	VARCHAR2(20) null
SBAUDF_DATA13_DESC	VARCHAR2(20) null
SBAUDF_DATA14_DESC	VARCHAR2(20) null
SBAUDF_DATA15_DESC	VARCHAR2(20) null
SBAUDF_DATA16_DESC	VARCHAR2(20) null
SBAUDF_DATA17_DESC	VARCHAR2(20) null
SBAUDF_DATA18_DESC	VARCHAR2(20) null
SBAUDF_DATA19_DESC	VARCHAR2(20) null
SBAUDF_DATA20_DESC	VARCHAR2(20) null
SBAUDF_ACTIVITY_DATE	DATE



