

GURCALN	
<u>GURCALN_CALN_CODE</u>	VARCHAR2(30)
GURCALN_PRIORITY	NUMBER
GURCALN_ALLOW_IND	VARCHAR2(1)
GURCALN_START_DATE	DATE
GURCALN_END_DATE	DATE null
GURCALN_START_TIME	VARCHAR2(4) null
GURCALN_END_TIME	VARCHAR2(4) null
GURCALN_DAY_1	VARCHAR2(1)
GURCALN_DAY_2	VARCHAR2(1)
GURCALN_DAY_3	VARCHAR2(1)
GURCALN_DAY_4	VARCHAR2(1)
GURCALN_DAY_5	VARCHAR2(1)
GURCALN_DAY_6	VARCHAR2(1)
GURCALN_DAY_7	VARCHAR2(1)
GURCALN_USER_ID	VARCHAR2(30)
GURCALN_ACTIVITY_DATE	DATE
GURCALN_COMMENTS	VARCHAR2(4000) null
GURCALN_DATA_ORIGIN	VARCHAR2(30) null

GURUSRI	
<u>GURUSRI_VPDI_USER_ID</u>	VARCHAR2(30)
<u>GURUSRI_VPDI_CODE</u>	VARCHAR2(6)
GURUSRI_USER_DEF_INST_I...	VARCHAR2(1)
GURUSRI_ACTIVITY_DATE	DATE
GURUSRI_USER_ID	VARCHAR2(30)
GURUSRI_DATA_ORIGIN	VARCHAR2(30) n...

GORIROL	
GORIROL_PIDM	NUMBER(8)
GORIROL_ROLE_GROUP	VARCHAR2(30)
GORIROL_ROLE	VARCHAR2(30)
GORIROL_ACTIVITY_DA...	DATE
GORIROL_USER_ID	VARCHAR2(30)
GORIROL_VPDI_CODE	VARCHAR2(6) null
GORIROL_DATA_ORIGIN	VARCHAR2(30) null

GTVCALN	
<u>GTVCALN_CODE</u>	VARCHAR2(30)
GTVCALN_DESC	VARCHAR2(60)
GTVCALN_ACTIVITY_DATE	DATE
GTVCALN_USER_ID	VARCHAR2(30)
GTVCALN_DATA_ORIGIN	VARCHAR2(30) null

GTVVPDI	
<u>GTVVPDI_CODE</u>	VARCHAR2(6)
GTVVPDI_DESC	VARCHAR2(30)
GTVVPDI_TYPE_CDE	VARCHAR2(2)
GTVVPDI_SYS_DEF_INST_IND	VARCHAR2(1)
GTVVPDI_ACTIVITY_DATE	DATE
GTVVPDI_VR_MSG_NO	NUMBER(6) null

GTVOWNG	
<u>GTVOWNG_CODE</u>	VARCHAR2(30)
GTVOWNG_DESC	VARCHAR2(60)
GTVOWNG_ACTIVITY_DATE	DATE
GTVOWNG_USER_ID	VARCHAR2(30)
GTVOWNG_DATA_ORIGIN	VARCHAR2(30) null

GUBROLE	
<u>GUBROLE_ROLE</u>	VARCHAR2(30)
GUBROLE_PASSWORD	VARCHAR2(30)
GUBROLE_ACTIVITY_DATE	DATE
GUBROLE_USER_ID	VARCHAR2(30)
GUBROLE_OWNER	VARCHAR2(30) null
GUBROLE_COMMENTS	VARCHAR2(4000) null
GUBROLE_DATA_ORIGIN	VARCHAR2(30) null

GUROWNG	
<u>GUROWNG_OWNG_CODE</u>	VARCHAR2(30)
<u>GUROWNG_USER</u>	VARCHAR2(30)
GUROWNG_USER_ID	VARCHAR2(30)
GUROWNG_ACTIVITY_DATE	DATE
GUROWNG_OWNER	VARCHAR2(30) null
GUROWNG_COMMENTS	VARCHAR2(4000) null
GUROWNG_DATA_ORIGIN	VARCHAR2(30) null

1,1  
Rn  
0,n

0,1

Rn

0,n

0,n

0,n

Rn

1,1

0,1

J

Us

0,1

J

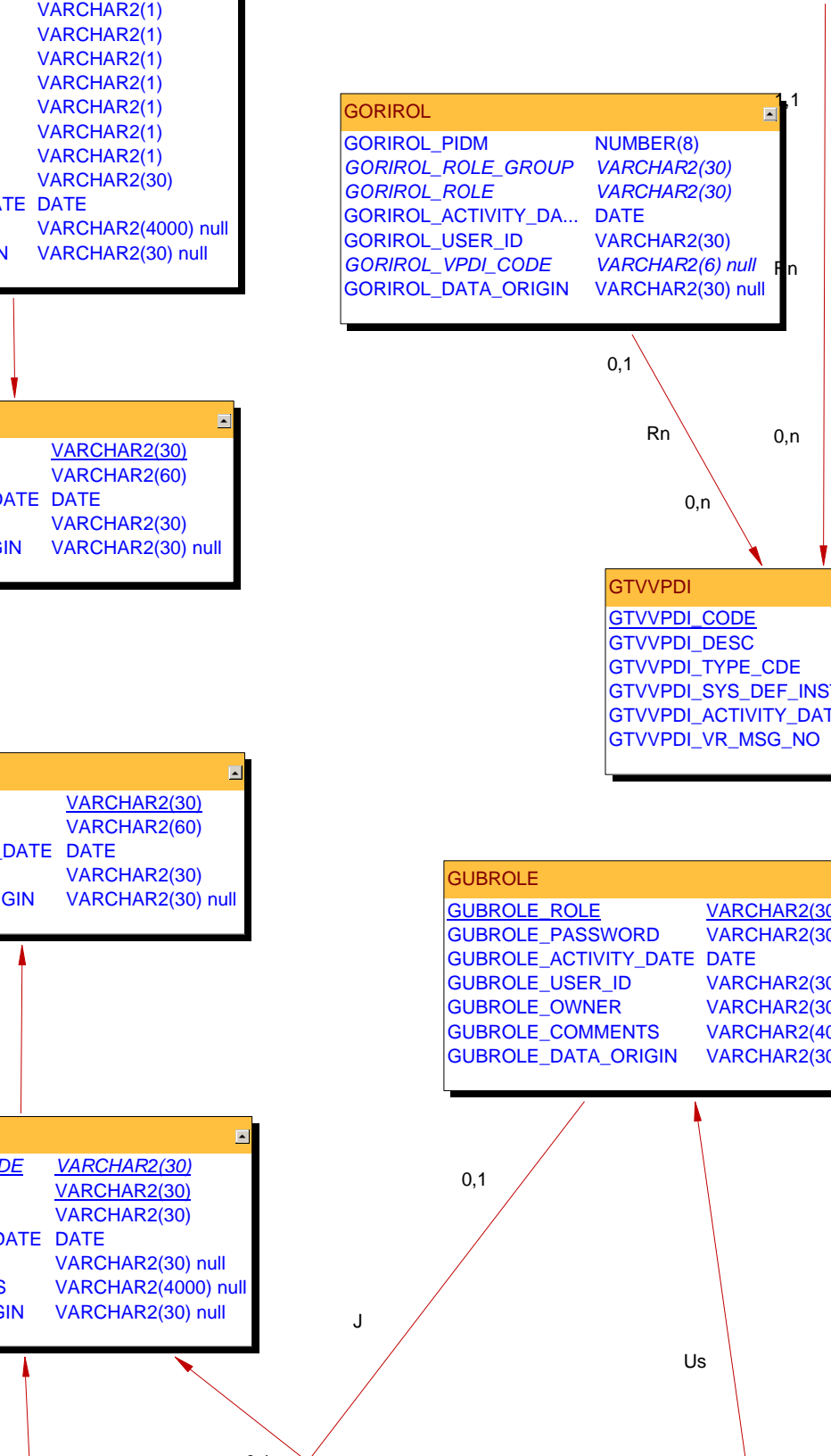

AATB	
<u>AATB_AUDIT_TIME</u>	UNDEFINED
AATB_AUDIT_ACTION	VARCHAR2(1) null
AATB_FORM_NAME	VARCHAR2(30) null
AATB_INTERNAL_TAB_NAME	VARCHAR2(30) null
AATB_EXTERNAL_TAB_NAME	VARCHAR2(30) null
AATB_RESTRICTIONS	VARCHAR2(1) null
AATB_SYS_REQ_IND	VARCHAR2(1) null
AATB_ACTIVITY_DATE	DATE null
AATB_USER_ID	VARCHAR2(30) null
AATB_DATA_ORIGIN	VARCHAR2(30) null

GURAAOB	
<u>GURAAOB_AUDIT_TIME</u>	UNDEFINED
GURAAOB_AUDIT_ACTION	VARCHAR2(1) null
GURAAOB_OBJECT	VARCHAR2(30) null
GURAAOB_DEFAULT_ROLE	VARCHAR2(30) null
GURAAOB_CURRENT_VERSION	VARCHAR2(10) null
GURAAOB_SYSI_CODE	VARCHAR2(2) null
GURAAOB_ACTIVITY_DATE	DATE null
GURAAOB_CHECKSUM	VARCHAR2(30) null
GURAAOB_USER_ID	VARCHAR2(30) null
GURAAOB_OWNER	VARCHAR2(30) null
GURAAOB_COMMENTS	VARCHAR2(4000) null
GURAAOB_DATA_ORIGIN	VARCHAR2(30) null

JRABGP	
<u>JRABGP_AUDIT_TIME</u>	UNDEFINED
JRABGP_AUDIT_ACTION	VARCHAR2(1) null
JRABGP_SGRP_CODE	VARCHAR2(30) null
JRABGP_BUSINESS_PROFILE	VARCHAR2(30) null
JRABGP_USER_ID	VARCHAR2(30) null
JRABGP_ACTIVITY_DATE	DATE null
JRABGP_DATA_ORIGIN	VARCHAR2(30) null

GUBAROL	
<u>GUBAROL_AUDIT_TIME</u>	UNDEFINED
GUBAROL_AUDIT_ACTION	VARCHAR2(1) null
GUBAROL_ROLE	VARCHAR2(30) null
GUBAROL_PASSWORD	VARCHAR2(30) null
GUBAROL_ACTIVITY_DATE	DATE null
GUBAROL_USER_ID	VARCHAR2(30) null
GUBAROL_OWNER	VARCHAR2(30) null
GUBAROL_COMMENTS	VARCHAR2(4000) null
GUBAROL_DATA_ORIGIN	VARCHAR2(30) null

JRAGAC	
<u>JRAGAC_AUDIT_TIME</u>	UNDEFINED
JRAGAC_AUDIT_ACTION	VARCHAR2(1) null
JRAGAC_FGAC_CODE	VARCHAR2(30) null
JRAGAC_ACTIVE_IND	VARCHAR2(1) null
JRAGAC_EFF_DATE	DATE null
JRAGAC_ACTIVITY_DATE	DATE null
JRAGAC_USER_ID	VARCHAR2(30) null

GUBIPRF	
GUBIPRF_INST_KEY	VARCHAR2(8)
GUBIPRF_SECURITY_ENABLED_IND	VARCHAR2(1)
GUBIPRF_SEED1	NUMBER(30)
GUBIPRF_SEED2	NUMBER(30)
GUBIPRF_SEED3	NUMBER(30)
GUBIPRF_LOG_ACCESS_IND	VARCHAR2(1) null
GUBIPRF_LOG_FROM_TIME	VARCHAR2(4) null
GUBIPRF_LOG_TO_TIME	VARCHAR2(4) null
GUBIPRF_ACTIVITY_DATE	DATE
GUBIPRF_CHECK_VERSION_IND	VARCHAR2(1) null
GUBIPRF_CALL_QUERY_IND	VARCHAR2(1) null
GUBIPRF_USER_ID	VARCHAR2(30)
GUBIPRF_DATA_ORIGIN	VARCHAR2(30) n...

URACLS	
<u>URACLS_AUDIT_TIME</u>	UNDEFINED
URACLS_AUDIT_ACTION	VARCHAR2(1) null
URACLS_USERID	VARCHAR2(30) null
URACLS_CLASS_CODE	VARCHAR2(30) null
URACLS_ACTIVITY_DATE	DATE null
URACLS_USER_ID	VARCHAR2(30) null
URACLS_COMMENTS	VARCHAR2(4000) null
URACLS_DATA_ORIGIN	VARCHAR2(30) null

GURSOLL	
GURSOLL_SEQ	NUMBER null
GURSOLL_ACTIVITY_DATE	DATE null
GURSOLL_CMD	CLOB null
GURSOLL_USER_ID	VARCHAR2(30)
GURSOLL_DATA_ORIGIN	VARCHAR2(30) null

GURACGP	
<u>GURACGP_AUDIT_TIME</u>	UNDEFINED
GURACGP_AUDIT_ACTION	VARCHAR2(1) null
GURACGP_SGRP_CODE	VARCHAR2(30) null
GURACGP_CLASS	VARCHAR2(30) null
GURACGP_USER_ID	VARCHAR2(30) null
GURACGP_ACTIVITY_DATE	DATE null
GURACGP_DATA_ORIGIN	VARCHAR2(30) null

GUROWNR	
<u>GUROWNR_OWNER</u>	VARCHAR2(30)
<u>GUROWNR_OBJECT</u>	VARCHAR2(30)
<u>GUROWNR_OBJECT_TYPE</u>	VARCHAR2(1)
GUROWNR_GRANTOR	VARCHAR2(30)
GUROWNR_PRIV_GRANT	VARCHAR2(1)
GUROWNR_PRIV_GRANT_ASSIGN	VARCHAR2(1)
GUROWNR_PRIV_REVOKE	VARCHAR2(1)
GUROWNR_PRIV_REVOKE_ASSIGN	VARCHAR2(1)
GUROWNR_PRIV_DELETE	VARCHAR2(1)
GUROWNR_PRIV_DELETE_ASSIGN	VARCHAR2(1)
GUROWNR_PRIV_MODIFY	VARCHAR2(1)
GUROWNR_PRIV_MODIFY_ASSIGN	VARCHAR2(1)
GUROWNR_USER_ID	VARCHAR2(30)
GUROWNR_ACTIVITY_DATE	DATE
GUROWNR_COMMENTS	VARCHAR2(4000) null
GUROWNR_DATA_ORIGIN	VARCHAR2(30) null

GUVOWNR	
GUVOWNR_OBJECT_TYPE	CHAR(1) null
GUVOWNR_OBJECT	VARCHAR2(30) null
GUVOWNR_OWNER	VARCHAR2(30) null
GUVOWNR_OWNER_TYPE	VARCHAR2(11) null
GUVOWNR_GROUP	VARCHAR2(30) null
GUVOWNR_GRANT	VARCHAR2(1) null
GUVOWNR_REVOKE	VARCHAR2(1) null
GUVOWNR_DELETE	VARCHAR2(1) null
GUVOWNR_MODIFY	VARCHAR2(1) null
GUVOWNR_GRANT_ASSIGN	VARCHAR2(1) null
GUVOWNR_GRANT_REVOKE	VARCHAR2(1) null
GUVOWNR_GRANT_DELETE	VARCHAR2(1) null
GUVOWNR_GRANT_MODIFY	VARCHAR2(1) null

GTVCLAS	
<u>GTVCLAS_CLASS_CODE</u>	VARCHAR2(30)
GTVCLAS_ACTIVITY_DATE	DATE
GTVCLAS_SYSI_CODE	VARCHAR2(2) null
GTVCLAS_LAST_SYNC_DATE	DATE null
GTVCLAS_USER_ID	VARCHAR2(30)
GTVCLAS_OWNER	VARCHAR2(30) null
GTVCLAS_COMMENTS	VARCHAR2(4000) null
GTVCLAS_DATA_ORIGIN	VARCHAR2(30) null

GURAOBJ	
<u>GURAOBJ_OBJECT</u>	VARCHAR2(30)
GURAOBJ_DEFAULT_ROLE	VARCHAR2(30)
GURAOBJ_CURRENT_VERSION	VARCHAR2(10)
<u>GURAOBJ_SYSI_CODE</u>	VARCHAR2(2)
GURAOBJ_ACTIVITY_DATE	DATE
GURAOBJ_CHECKSUM	VARCHAR2(30) null
GURAOBJ_USER_ID	VARCHAR2(30)
GURAOBJ_OWNER	VARCHAR2(30) null
GURAOBJ_COMMENTS	VARCHAR2(4000) null
GURAOBJ_DATA_ORIGIN	VARCHAR2(30) null

GTVSYSI	
<u>GTVSYSI_CODE</u>	VARCHAR2(2)
GTVSYSI_DESC	VARCHAR2(30)
GTVSYSI_ACTIVITY_DATE	DATE

GURUCLS	
<u>GURUCLS_USERID</u>	VARCHAR2(30)
<u>GURUCLS_CLASS_CODE</u>	VARCHAR2(30)
GURUCLS_ACTIVITY_DA...	DATE null
GURUCLS_USER_ID	VARCHAR2(30)
GURUCLS_COMMENTS	VARCHAR2(4000) null
GURUCLS_DATA_ORIGIN	VARCHAR2(30) null

GURATAB	
<u>GURATAB_FORM_NAME</u>	VARCHAR2(30)
<u>GURATAB_INTERNAL_TAB_NAME</u>	VARCHAR2(30)
GURATAB_EXTERNAL_TAB_NAME	VARCHAR2(30)
GURATAB_RESTRICTIONS	VARCHAR2(1)
GURATAB_SYS_REQ_IND	VARCHAR2(1)
GURATAB_ACTIVITY_DATE	DATE
GURATAB_USER_ID	VARCHAR2(30)
GURATAB_DATA_ORIGIN	VARCHAR2(30) null

0,1

0,1

Us

Us

Us

0,1

0,1

J

Us

0,1

J

0,1

0,n

Rn

1,1

1,1

Rn

0,n

0,n

1,1

0,1

J

0,n

Rn

URAMSK	
URAMSK_AUDIT_TIME	UNDEFINED
URAMSK_AUDIT_ACTION	VARCHAR2(1) null
URAMSK_OBJS_CODE	VARCHAR2(30) null
URAMSK_BLOCK_NAME	VARCHAR2(30) null
URAMSK_COLUMN_NAME	VARCHAR2(30) null
URAMSK_SEQNO	NUMBER(8) null
URAMSK_DISPLAY_IND	VARCHAR2(1) null
URAMSK_CONCEAL_IND	VARCHAR2(1) null
URAMSK_ALL_USER_IND	VARCHAR2(1) null
URAMSK_ACTIVITY_DATE	DATE null
URAMSK_USER_ID	VARCHAR2(30) null
URAMSK_DATA_MASK	VARCHAR2(60) null
URAMSK_FGAC_USER_ID	VARCHAR2(30) null
URAMSK_FBPR_CODE	VARCHAR2(30) null
URAMSK_MASK_DIRECTION	VARCHAR2(1) null
URAMSK_MASK_LENGTH	NUMBER(4) null

GURABPR	
GURABPR_AUDIT_TIME	UNDEFINED
GURABPR_AUDIT_ACTION	VARCHAR2(1) null
GURABPR_FGAC_USER_ID	VARCHAR2(30) null
GURABPR_FBPR_CODE	VARCHAR2(30) null
GURABPR_ACTIVITY_DATE	DATE null
GURABPR_USER_ID	VARCHAR2(30) null

GURAINV	
GURAINV_AUDIT_TIME	UNDEFINED
GURAINV_AUDIT_ACTION	VARCHAR2(1) null
GURAINV_PARM_TYPE	VARCHAR2(3) null
GURAINV_VALID_OR_INVALID	VARCHAR2(1) null
GURAINV_CHARACTERS	VARCHAR2(255) null
GURAINV_USER_ID	VARCHAR2(30) null
GURAINV_ACTIVITY_DATE	DATE null
GURAINV_DATA_ORIGIN	VARCHAR2(30) null

JRAOGP	
JRAOGP_AUDIT_TIME	UNDEFINED
JRAOGP_AUDIT_ACTION	VARCHAR2(1) null
JRAOGP_SGRP_CODE	VARCHAR2(30) null
JRAOGP_OBJECT	VARCHAR2(30) null
JRAOGP_ROLE	VARCHAR2(30) null
JRAOGP_USER_ID	VARCHAR2(30) null
JRAOGP_ACTIVITY_DATE	DATE null
JRAOGP_DATA_ORIGIN	VARCHAR2(30) null

GURAEOB	
GURAEOB_AUDIT_TIME	UNDEFINED
GURAEOB_AUDIT_ACTION	VARCHAR2(1) null
GURAEOB_OBJECT	VARCHAR2(30) null
GURAEOB_ACTIVITY_DATE	DATE null
GURAEOB_USER_ID	VARCHAR2(30) null

JRABPI	
JRABPI_AUDIT_TIME	UNDEFINED
JRABPI_AUDIT_ACTION	VARCHAR2(1) null
JRABPI_FBPR_CODE	VARCHAR2(30) null
JRABPI_FDMN_CODE	VARCHAR2(30) null
JRABPI_ACTIVITY_DATE	DATE null
JRABPI_USER_ID	VARCHAR2(30) null

GURALOG	
GURALOG_OBJECT	VARCHAR2(30)
GURALOG_USERID	VARCHAR2(30)
GURALOG_REASON	VARCHAR2(240)
GURALOG_SEVERITY_LEVEL	NUMBER(1)
GURALOG_ACTIVITY_DATE	DATE

JRAGUS	
JRAGUS_AUDIT_TIME	UNDEFINED
JRAGUS_AUDIT_ACTION	VARCHAR2(1) null
JRAGUS_FGAC_CODE	VARCHAR2(30) null
JRAGUS_FDMN_CODE	VARCHAR2(30) null
JRAGUS_FPRD_SEQNO	NUMBER(4) null
JRAGUS_FGAC_USER_ID	VARCHAR2(30) null
JRAGUS_SELECT_IND	VARCHAR2(1) null
JRAGUS_INSERT_IND	VARCHAR2(1) null
JRAGUS_UPDATE_IND	VARCHAR2(1) null
JRAGUS_DELETE_IND	VARCHAR2(1) null
JRAGUS_ACTIVITY_DATE	DATE null
JRAGUS_USER_ID	VARCHAR2(30) null

GURAPUD	
GURAPUD_AUDIT_TIME	UNDEFINED
GURAPUD_AUDIT_ACTION	VARCHAR2(1) null
GURAPUD_FGAC_USER_ID	VARCHAR2(30) null
GURAPUD_EXEMPT_IND	VARCHAR2(1) null
GURAPUD_CROSS_DOMAIN_IND	VARCHAR2(1) null
GURAPUD_ACTIVITY_DATE	DATE null
GURAPUD_USER_ID	VARCHAR2(30) null
GURAPUD_FDMN_CODE	VARCHAR2(30) null

GURAEAC	
GURAEAC_AUDIT_TIME	UNDEFINED
GURAEAC_AUDIT_ACTION	VARCHAR2(1) null
GURAEAC_PIDM	NUMBER(8) null
GURAEAC_USERNAME	VARCHAR2(30) null
GURAEAC_USER_ID	VARCHAR2(30) null
GURAEAC_ACTIVITY_DATE	DATE null

GURUOBJ	
<u>GURUOBJ_OBJECT</u>	VARCHAR2(30)
<u>GURUOBJ_ROLE</u>	VARCHAR2(30)
<u>GURUOBJ_USERID</u>	VARCHAR2(30)
GURUOBJ_ACTIVITY_DATE	DATE
GURUOBJ_USER_ID	VARCHAR2(30)
GURUOBJ_COMMENTS	VARCHAR2(4000) null
GURUOBJ_DATA_ORIGIN	VARCHAR2(30) null

GURUTAB	
<u>GURUTAB_FORM_NAME</u>	VARCHAR2(30)
<u>GURUTAB_INTERNAL_TAB_NAME</u>	VARCHAR2(30)
GURUTAB_ACCESS	VARCHAR2(1)
<u>GURUTAB_CLASS_OR_USER</u>	VARCHAR2(30)
GURUTAB_ACTIVITY_DATE	DATE
GURUTAB_USER_ID	VARCHAR2(30)
GURUTAB_DATA_ORIGIN	VARCHAR2(30) null

GUVUOBJ	
GUVUOBJ_USER_CLASS	VARCHAR2(30) null
GUVUOBJ_OBJECT	VARCHAR2(30) null
GUVUOBJ_ROLE	VARCHAR2(30) null
GUVUOBJ_CLASS	VARCHAR2(30) null
GUVUOBJ_DIRECT	VARCHAR2(30) null
GUVUOBJ_TYPE	VARCHAR2(12) null
GUVUOBJ_GROUP	VARCHAR2(30) null
GUVUOBJ_GROUP_CLASS	VARCHAR2(30) null

GURUGRP	
<u>GURUGRP_SGRP_CODE</u>	VARCHAR2(30)
<u>GURUGRP_USER</u>	VARCHAR2(30)
GURUGRP_USER_ID	VARCHAR2(30)
GURUGRP_ACTIVITY_DATE	DATE
GURUGRP_DATA_ORIGIN	VARCHAR2(30) null

GURCGRP	
<u>GURCGRP_SGRP_CODE</u>	VARCHAR2(30)
<u>GURCGRP_CLASS</u>	VARCHAR2(30)
GURCGRP_USER_ID	VARCHAR2(30)
GURCGRP_ACTIVITY_DATE	DATE
GURCGRP_DATA_ORIGIN	VARCHAR2(30) null

GUOGRP	
<u>GUOGRP_SGRP_CODE</u>	VARCHAR2(30)
<u>GUOGRP_OBJECT</u>	VARCHAR2(30)
GUOGRP_ROLE	VARCHAR2(30)
GUOGRP_USER_ID	VARCHAR2(30)
GUOGRP_ACTIVITY_DATE	DATE
GUOGRP_DATA_ORIGIN	VARCHAR2(30) null

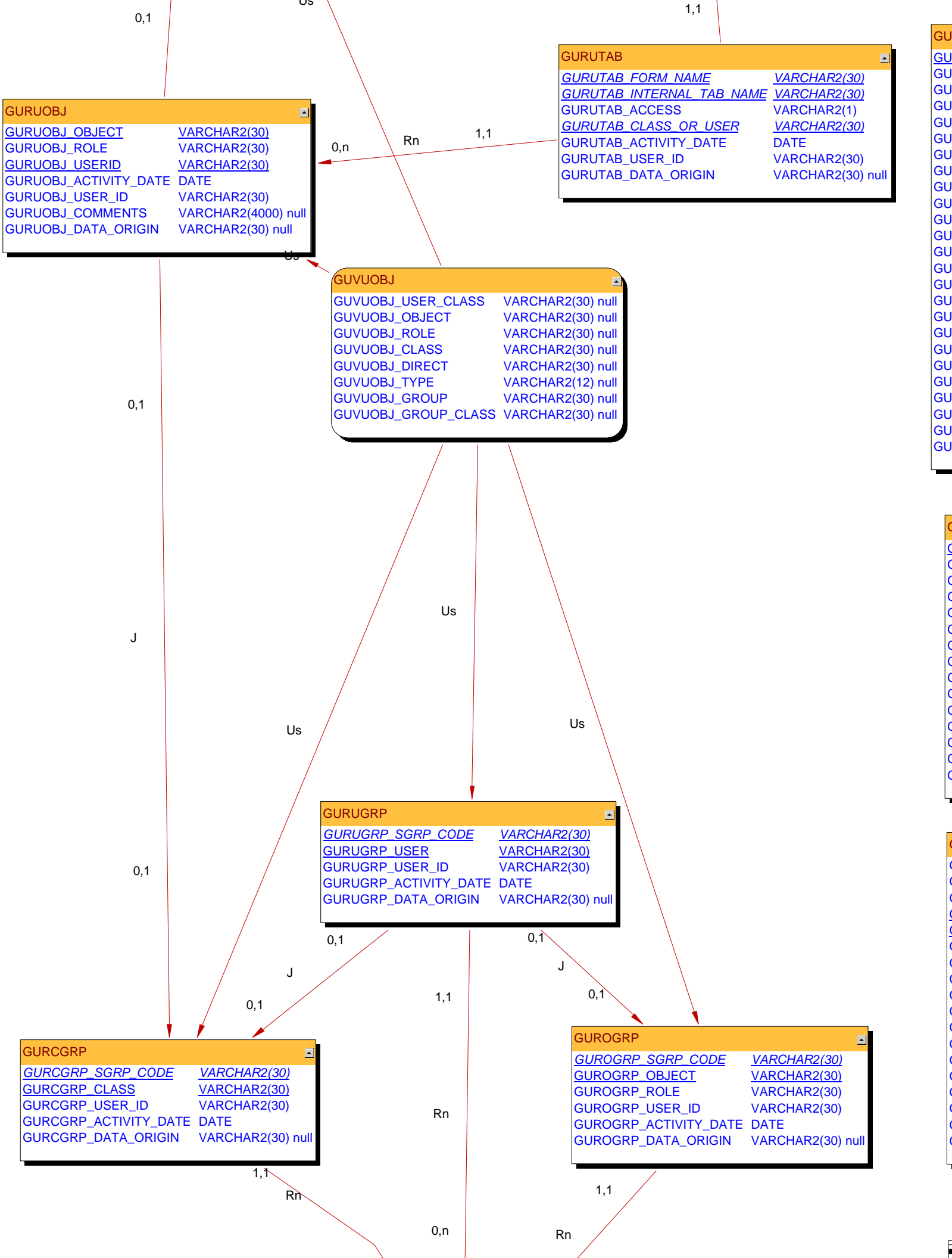

RAULG	
RAULG_AUDIT_TIME	UNDEFINED
RAULG_AUDIT_ACTION	VARCHAR2(1) null
RAULG_USER	VARCHAR2(30) null
RAULG_PIDM	NUMBER(8) null
RAULG_LAST_NAME	VARCHAR2(60) null
RAULG_FIRST_NAME	VARCHAR2(60) null
RAULG_INB_LOGON_COUNT	NUMBER null
RAULG_INB_LAST_LOGON_DATE	DATE null
RAULG_INB_FIRST_LOGON_DATE	DATE null
RAULG_INB_LOGIN_CALENDAR	VARCHAR2(30) null
RAULG_INB_ACTIVE_FROM	DATE null
RAULG_INB_ACTIVE_TO	DATE null
RAULG_LOGON_COUNT	NUMBER null
RAULG_LAST_LOGON_DATE	DATE null
RAULG_FIRST_LOGON_DATE	DATE null
RAULG_LOGIN_CALENDAR	VARCHAR2(30) null
RAULG_ACTIVE_FROM	DATE null
RAULG_ACTIVE_TO	DATE null
RAULG_AUTHORIZATION_BY	VARCHAR2(100) null
RAULG_AUTHORIZATION_DATE	DATE null
RAULG_AUTHORIZATION_DOCUMENT	VARCHAR2(50) null
RAULG_COMMENTS	VARCHAR2(4000) n...
RAULG_USER_ID	VARCHAR2(30) null
RAULG_ACTIVITY_DATE	DATE null
RAULG_DATA_ORIGIN	VARCHAR2(30) null

GURAUOB	
GURAUOB_AUDIT_TIME	UNDEFINED
GURAUOB_AUDIT_ACTION	VARCHAR2(1) null
GURAUOB_OBJECT	VARCHAR2(30) null
GURAUOB_ROLE	VARCHAR2(30) null
GURAUOB_USERID	VARCHAR2(30) null
GURAUOB_ACTIVITY_DATE	DATE null
GURAUOB_USER_ID	VARCHAR2(30) null
GURAUOB_COMMENTS	VARCHAR2(4000) null
GURAUOB_DATA_ORIGIN	VARCHAR2(30) null

GURAVCL	
GURAVCL_AUDIT_TIME	UNDEFINED
GURAVCL_AUDIT_ACTION	VARCHAR2(1) null
GURAVCL_CLASS_CODE	VARCHAR2(30) null
GURAVCL_ACTIVITY_DATE	DATE null
GURAVCL_SYSI_CODE	VARCHAR2(2) null
GURAVCL_LAST_SYNC_DATE	DATE null
GURAVCL_USER_ID	VARCHAR2(30) null
GURAVCL_OWNER	VARCHAR2(30) null
GURAVCL_COMMENTS	VARCHAR2(4000) null
GURAVCL_DATA_ORIGIN	VARCHAR2(30) null

URAI PF	
URAI PF_AUDIT_TIME	UNDEFINED
URAI PF_AUDIT_ACTION	VARCHAR2(1) null
URAI PF_INST_KEY	VARCHAR2(8) null
URAI PF_SECURITY_ENABLED_IND	VARCHAR2(1) null
URAI PF_SEED1	NUMBER(30) null
URAI PF_SEED2	NUMBER(30) null
URAI PF_SEED3	NUMBER(30) null
URAI PF_LOG_ACCESS_IND	VARCHAR2(1) null
URAI PF_LOG_FROM_TIME	VARCHAR2(4) null
URAI PF_LOG_TO_TIME	VARCHAR2(4) null
URAI PF_ACTIVITY_DATE	DATE null
URAI PF_CHECK_VERSION_IND	VARCHAR2(1) null
URAI PF_CALL_QUERY_IND	VARCHAR2(1) null
URAI PF_USER_ID	VARCHAR2(30) n...
URAI PF_DATA_ORIGIN	VARCHAR2(30) n...

GURAUTB	
GURAUTB_AUDIT_TIME	UNDEFINED
GURAUTB_AUDIT_ACTION	VARCHAR2(1) null
GURAUTB_FORM_NAME	VARCHAR2(30) null
GURAUTB_INTERNAL_TAB_NAME	VARCHAR2(30) null
GURAUTB_ACCESS	VARCHAR2(1) null
GURAUTB_CLASS_OR_USER	VARCHAR2(30) null
GURAUTB_ACTIVITY_DATE	DATE null
GURAUTB_USER_ID	VARCHAR2(30) null
GURAUTB_DATA_ORIGIN	VARCHAR2(30) null

GURAUSI	
GURAUSI_AUDIT_TIME	UNDEFINED
GURAUSI_AUDIT_ACTION	VARCHAR2(1) null
GURAUSI_VPDI_USER_ID	VARCHAR2(30) n...
GURAUSI_VPDI_CODE	VARCHAR2(6) null
GURAUSI_USER_DEF_INST_IND	VARCHAR2(1) null
GURAUSI_ACTIVITY_DATE	DATE null
GURAUSI_USER_ID	VARCHAR2(30) n...
GURAUSI_DATA_ORIGIN	VARCHAR2(30) n...

URALGN	
URALGN_SADDR	RAW(8)
URALGN_SID	NUMBER
URALGN_SERIAL	NUMBER
URALGN_AUDSID	NUMBER
URALGN_USERNAME	VARCHAR2(30)
URALGN_PROCESS	VARCHAR2(12)
URALGN_MACHINE	VARCHAR2(64)
URALGN_LOGON_TIME	DATE
URALGN_IPADDR	VARCHAR2(15) null
URALGN_OSUSER	VARCHAR2(30) null
URALGN_TERMINAL	VARCHAR2(30) null
URALGN_PROGRAM	VARCHAR2(64) null
URALGN_MODULE	VARCHAR2(48) null
URALGN_SERVICE_NAME	VARCHAR2(64) null
URALGN_LOGOFF_TIME	DATE null
URALGN_TOTAL_TIME	VARCHAR2(12) null
URALGN_LOGON_COMMENT	VARCHAR2(100) null
URALGN_LOGOFF_COMMENT	VARCHAR2(100) null

GURAU GP	
GURAU GP_AUDIT_TIME	UNDEFINED
GURAU GP_AUDIT_ACTION	VARCHAR2(1) null
GURAU GP_SGRP_CODE	VARCHAR2(30) null
GURAU GP_USER	VARCHAR2(30) null
GURAU GP_USER_ID	VARCHAR2(30) null
GURAU GP_ACTIVITY_DATE	DATE null
GURAU GP_DATA_ORIGIN	VARCHAR2(30) null

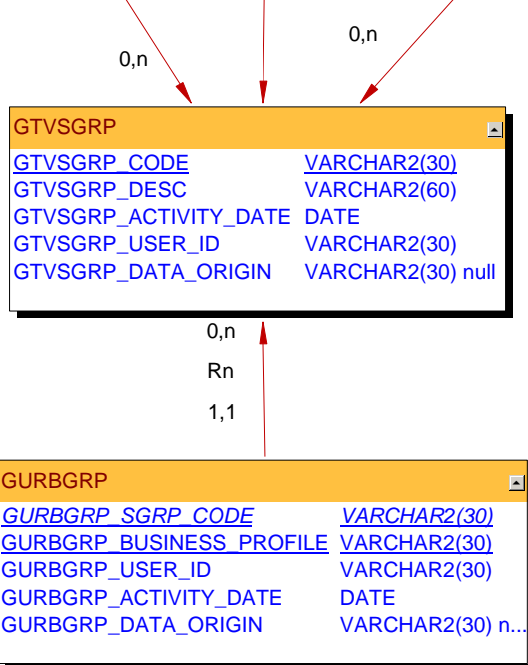

GTVSGRP	
<u>GTVSGRP_CODE</u>	VARCHAR2(30)
GTVSGRP_DESC	VARCHAR2(60)
GTVSGRP_ACTIVITY_DATE	DATE
GTVSGRP_USER_ID	VARCHAR2(30)
GTVSGRP_DATA_ORIGIN	VARCHAR2(30) null

GURBGRP	
<u>GURBGRP_SGRP_CODE</u>	VARCHAR2(30)
<u>GURBGRP_BUSINESS_PROFILE</u>	VARCHAR2(30)
GURBGRP_USER_ID	VARCHAR2(30)
GURBGRP_ACTIVITY_DATE	DATE
GURBGRP_DATA_ORIGIN	VARCHAR2(30) n...

GURAOWN	
<u>GURAOWN_AUDIT_TIME</u>	UNDEFINED
GURAOWN_AUDIT_ACTION	VARCHAR2(1) null
GURAOWN_OWNER	VARCHAR2(30)
GURAOWN_OBJECT	VARCHAR2(30)
GURAOWN_OBJECT_TYPE	VARCHAR2(1)
GURAOWN_GRANTOR	VARCHAR2(30)
GURAOWN_PRIV_GRANT	VARCHAR2(1)
GURAOWN_PRIV_GRANT_ASSIGN	VARCHAR2(1)
GURAOWN_PRIV_REVOKE	VARCHAR2(1)
GURAOWN_PRIV_REVOKE_ASSIGN	VARCHAR2(1)
GURAOWN_PRIV_DELETE	VARCHAR2(1)
GURAOWN_PRIV_DELETE_ASSIGN	VARCHAR2(1)
GURAOWN_PRIV_MODIFY	VARCHAR2(1)
GURAOWN_PRIV_MODIFY_ASSIGN	VARCHAR2(1)
GURAOWN_USER_ID	VARCHAR2(30)
GURAOWN_ACTIVITY_DATE	DATE
GURAOWN_COMMENTS	VARCHAR2(4000) null
GURAOWN_DATA_ORIGIN	VARCHAR2(30) null

GURAPRD	
<u>GURAPRD_AUDIT_TIME</u>	UNDEFINED
GURAPRD_AUDIT_ACTION	VARCHAR2(1) null
GURAPRD_FGAC_CODE	VARCHAR2(30) null
GURAPRD_FDMN_CODE	VARCHAR2(30) null
GURAPRD_SEQNO	NUMBER(4) null
GURAPRD_ACTIVITY_DATE	DATE null
GURAPRD_USER_ID	VARCHAR2(30) null
GURAPRD_PREDICATE	VARCHAR2(4000) null

GJRINVC	
<u>GJRINVC_PARM_TYPE</u>	VARCHAR2(3)
GJRINVC_VALID_OR_INVALID	VARCHAR2(1)
GJRINVC_CHARACTERS	VARCHAR2(255) null
GJRINVC_USER_ID	VARCHAR2(30)
GJRINVC_ACTIVITY_DATE	DATE
GJRINVC_DATA_ORIGIN	VARCHAR2(30) null

GURADMN	
<u>GURADMN_AUDIT_TIME</u>	UNDEFINED
GURADMN_AUDIT_ACTION	VARCHAR2(1) null
GURADMN_FDMN_CODE	VARCHAR2(30) null
GURADMN_TABLE_NAME	VARCHAR2(30) null
GURADMN_FFTP_CODE	VARCHAR2(5) null
GURADMN_SYS_REQ_IND	VARCHAR2(1) null
GURADMN_ENABLE_PII_IND	VARCHAR2(1) null
GURADMN_ACTIVITY_DATE	DATE null
GURADMN_USER_ID	VARCHAR2(30) null
GURADMN_PII_COLUMN_NAME	VARCHAR2(30) null

GURLOGN	
GURLOGN_USER	VARCHAR2(30)
GURLOGN_PIDM	NUMBER(8) null
GURLOGN_LAST_NAME	VARCHAR2(60) null
GURLOGN_FIRST_NAME	VARCHAR2(60) null
GURLOGN_INB_LOGON_COUNT	NUMBER null
GURLOGN_INB_LAST_LOGON_DATE	DATE null
GURLOGN_INB_FIRST_LOGON_DATE	DATE null
GURLOGN_INB_LOGIN_CALENDAR	VARCHAR2(30) null
GURLOGN_INB_ACTIVE_FROM	DATE null
GURLOGN_INB_ACTIVE_TO	DATE null
GURLOGN_LOGON_COUNT	NUMBER null
GURLOGN_LAST_LOGON_DATE	DATE null
GURLOGN_FIRST_LOGON_DATE	DATE null
GURLOGN_LOGIN_CALENDAR	VARCHAR2(30) null
GURLOGN_ACTIVE_FROM	DATE null
GURLOGN_ACTIVE_TO	DATE null
GURLOGN_AUTHORIZATION_BY	VARCHAR2(100) null
GURLOGN_AUTHORIZATION_DATE	DATE null
GURLOGN_AUTHORIZATION_DOCUMENT	VARCHAR2(50) null
GURLOGN_COMMENTS	VARCHAR2(4000) ...
GURLOGN_USER_ID	VARCHAR2(30) null
GURLOGN_ACTIVITY_DATE	DATE null
GURLOGN_DATA_ORIGIN	VARCHAR2(30) null

GURAGBP	
GURAGBP_AUDIT_TIME	UNDEFINED
GURAGBP_AUDIT_ACTION	VARCHAR2(1) null
GURAGBP_FGAC_CODE	VARCHAR2(30) null
GURAGBP_FDMN_CODE	VARCHAR2(30) null
GURAGBP_FPRD_SEQNO	NUMBER(4) null
GURAGBP_FBPR_CODE	VARCHAR2(30) null
GURAGBP_SELECT_IND	VARCHAR2(1) null
GURAGBP_INSERT_IND	VARCHAR2(1) null
GURAGBP_UPDATE_IND	VARCHAR2(1) null
GURAGBP_DELETE_IND	VARCHAR2(1) null
GURAGBP_ACTIVITY_DATE	DATE null
GURAGBP_USER_ID	VARCHAR2(30) null

GURUACC	
GURUACC_TYPE	VARCHAR2(12) null
GURUACC_USER	VARCHAR2(30) null
GURUACC_OBJECT	VARCHAR2(30) null
GURUACC_ROLE	VARCHAR2(30) null
GURUACC_CLASS	VARCHAR2(30) null
GURUACC_GROUP	VARCHAR2(30) null
GURUACC_RANK	NUMBER null

GURAOWG	
GURAOWG_AUDIT_TIME	UNDEFINED
GURAOWG_AUDIT_ACTION	VARCHAR2(1) null
GURAOWG_OWNG_CODE	VARCHAR2(30)
GURAOWG_USER	VARCHAR2(30)
GURAOWG_USER_ID	VARCHAR2(30)
GURAOWG_ACTIVITY_DATE	DATE
GURAOWG_OWNER	VARCHAR2(30) null
GURAOWG_COMMENTS	VARCHAR2(4000) null
GURAOWG_DATA_ORIGIN	VARCHAR2(30) null

GURADPI	
GURADPI_AUDIT_TIME	UNDEFINED
GURADPI_AUDIT_ACTION	VARCHAR2(1) null
GURADPI_TABLE_NAME	VARCHAR2(30) null
GURADPI_COLUMN_NAME	VARCHAR2(30) null
GURADPI_SYS_REQ_IND	VARCHAR2(1) null
GURADPI_ACTIVE_IND	VARCHAR2(1) null
GURADPI_USER_ID	VARCHAR2(30) null
GURADPI_ACTIVITY_DATE	DATE null
GURADPI_DRIVER_SQL	VARCHAR2(2000) null

JRACAL	
JRACAL_AUDIT_TIME	UNDEFINED
JRACAL_AUDIT_ACTION	VARCHAR2(1) null
JRACAL_CALN_CODE	VARCHAR2(30) null
JRACAL_PRIORITY	NUMBER null
JRACAL_ALLOW_IND	VARCHAR2(1) null
JRACAL_START_DATE	DATE null
JRACAL_END_DATE	DATE null
JRACAL_START_TIME	VARCHAR2(4) null
JRACAL_END_TIME	VARCHAR2(4) null
JRACAL_DAY_1	VARCHAR2(1) null
JRACAL_DAY_2	VARCHAR2(1) null
JRACAL_DAY_3	VARCHAR2(1) null
JRACAL_DAY_4	VARCHAR2(1) null
JRACAL_DAY_5	VARCHAR2(1) null
JRACAL_DAY_6	VARCHAR2(1) null
JRACAL_DAY_7	VARCHAR2(1) null
JRACAL_USER_ID	VARCHAR2(30) null
JRACAL_ACTIVITY_DATE	DATE null
JRACAL_COMMENTS	VARCHAR2(4000) null
JRACAL_DATA_ORIGIN	VARCHAR2(30) null

GURADPL	
GURADPL_AUDIT_TIME	UNDEFINED
GURADPL_AUDIT_ACTION	VARCHAR2(1) null
GURADPL_FDMN_CODE	VARCHAR2(30) null
GURADPL_TABLE_NAME	VARCHAR2(30) null
GURADPL_SYS_REQ_IND	VARCHAR2(1) null
GURADPL_ACTIVE_IND	VARCHAR2(1) null
GURADPL_USER_ID	VARCHAR2(30) null
GURADPL_ACTIVITY_DATE	DATE null
GURADPL_DRIVER_SQL	VARCHAR2(2000) null