

PTRNILV	
<u>PTRNILV_TERM_CODE_EFF</u>	VARCHAR2(6)
<u>PTRNILV_FCNT_CODE</u>	VARCHAR2(2)
<u>PTRNILV_NIST_CODE</u>	VARCHAR2(4)
<u>PTRNILV_FLCL_CODE</u>	VARCHAR2(6)
PTRNILV_RATE	NUMBER(9,2)
PTRNILV_ACTIVITY_DATE	DATE
PTRNILV_USER_ID	VARCHAR2(30)
PTRNILV_DATA_ORIGIN	VARCHAR2(30) null

PTVFLCL	
<u>PTVFLCL_CODE</u>	VARCHAR2(6)
<u>PTVFLCL_DESC</u>	VARCHAR2(30)
<u>PTVFLCL_ACTIVITY_DATE</u>	DATE
<u>PTVFLCL_USER_ID</u>	VARCHAR2(30)
<u>PTVFLCL_DATA_ORIGIN</u>	VARCHAR2(30) null

PTRNIST	
<u>PTRNIST_TERM_CODE_EFF</u>	VARCHAR2(6)
<u>PTRNIST_FCNT_CODE</u>	VARCHAR2(2)
<u>PTRNIST_NIST_CODE</u>	VARCHAR2(4)
PTRNIST_RATE	NUMBER(9,2)
PTRNIST_CALC_METHOD	VARCHAR2(1)
PTRNIST_ACTIVITY_DATE	DATE
PTRNIST_USER_ID	VARCHAR2(30)
PTRNIST_DATA_ORIGIN	VARCHAR2(30) null

PTRSCLV	
<u>PTRSCLV_TERM_CODE_EFF</u>	VARCHAR2(6)
<u>PTRSCLV_CAMP_CODE</u>	VARCHAR2(3)
<u>PTRSCLV_COLL_CODE</u>	VARCHAR2(2)
<u>PTRSCLV_FCNT_CODE</u>	VARCHAR2(2)
<u>PTRSCLV_SCHD_CODE</u>	VARCHAR2(3)
<u>PTRSCLV_FLCL_CODE</u>	VARCHAR2(6)
PTRSCLV_RATE	NUMBER(9,2)
PTRSCLV_ACTIVITY_DATE	DATE
PTRSCLV_USER_ID	VARCHAR2(30)
PTRSCLV_DATA_ORIGIN	VARCHAR2(30) null

PERBFAC	
<u>PERBFAC_PIDM</u>	NUMBER(8)
<u>PERBFAC_PRIMARY_ACTIVITY</u>	VARCHAR2(1)
<u>PERBFAC_PREV_INST_CREDIT</u>	NUMBER(5,2) null
<u>PERBFAC_AAUP_IND</u>	VARCHAR2(1) null
<u>PERBFAC_BIRTH_STATE</u>	VARCHAR2(3) null
<u>PERBFAC_DISP_CODE</u>	VARCHAR2(6) null
<u>PERBFAC_FTYP_CODE</u>	VARCHAR2(6) null
<u>PERBFAC_ACADEMIC_TITLE</u>	VARCHAR2(80) null
<u>PERBFAC_EMERITUS_STATUS</u>	VARCHAR2(1) null
<u>PERBFAC_ORIG_BEGIN_DATE</u>	DATE null
<u>PERBFAC_ORIG_END_DATE</u>	DATE null
<u>PERBFAC_ACTIVITY_DATE</u>	DATE
<u>PERBFAC_USER_ID</u>	VARCHAR2(30) null
<u>PERBFAC_FLCL_CODE</u>	VARCHAR2(6) null

PTRSCHD	
<u>PTRSCHD_TERM_CODE_EFF</u>	VARCHAR2(6)
<u>PTRSCHD_CAMP_CODE</u>	VARCHAR2(3)
<u>PTRSCHD_COLL_CODE</u>	VARCHAR2(2)
<u>PTRSCHD_FCNT_CODE</u>	VARCHAR2(2)
<u>PTRSCHD_SCHD_CODE</u>	VARCHAR2(3)
PTRSCHD_RATE	NUMBER(9,2)
PTRSCHD_CALC_METHOD	VARCHAR2(1)
PTRSCHD_ACTIVITY_DATE	DATE
PTRSCHD_USER_ID	VARCHAR2(30)
PTRSCHD_DATA_ORIGIN	VARCHAR2(30) null

1,1

Rn

0,n

1,1

Rn

0,n

0,n

0,n

Rn

1,1

Rn

Rn

0,1

1,1

Rn

0,n

0,n

PERFCNT	
<u>PERFCNT_TERM_CODE</u>	VARCHAR2(6)
PERFCNT_PIDM	NUMBER(8)
<u>PERFCNT_FCNT_CODE</u>	VARCHAR2(2)
PERFCNT_ACTIVITY_DA...	DATE
PERFCNT_USER_ID	VARCHAR2(30)
PERFCNT_DATA_ORIGIN	VARCHAR2(30) null

PERFCSC	
<u>PERFCSC_TERM_CODE</u>	VARCHAR2(6)
<u>PERFCSC_PIDM</u>	NUMBER(8)
<u>PERFCSC_CRN</u>	VARCHAR2(5)
<u>PERFCSC_CATEGORY</u>	VARCHAR2(2)
<u>PERFCSC_SCHD_CODE</u>	VARCHAR2(3)
PERFCSC_RATE	NUMBER(9,2)
PERFCSC_CALC_METHOD	VARCHAR2(1)
PERFCSC_ACTIVITY_DATE	DATE
PERFCSC_USER_ID	VARCHAR2(30)
PERFCSC_DATA_ORIGIN	VARCHAR2(30) null
<u>PERFCSC_FLCL_CODE</u>	VARCHAR2(6) null
PERFCSC_CREDIT_HR_SESS	NUMBER(7,3) null
PERFCSC_HRS_WEEK	NUMBER(5,2) null
PERFCSC_COMPENSATION_AMOU...	NUMBER(11,2) null

0,1

0,1

0,1

J

0,

J

J

1,1

0,1

Rn

0,n



Rn

0,1

SPRIDEN	
SPRIDEN_PIDM	NUMBER(8)
SPRIDEN_ID	VARCHAR2(9)
SPRIDEN_LAST_NAME	VARCHAR2(60)
SPRIDEN_FIRST_NAME	VARCHAR2(60) null
SPRIDEN_MI	VARCHAR2(60) null
SPRIDEN_CHANGE_IND	VARCHAR2(1) null
SPRIDEN_ENTITY_IND	VARCHAR2(1) null
SPRIDEN_ACTIVITY_DATE	DATE
SPRIDEN_USER	VARCHAR2(30) null
SPRIDEN_ORIGIN	VARCHAR2(30) null
SPRIDEN_SEARCH_LAST_NAME	VARCHAR2(60) null
SPRIDEN_SEARCH_FIRST_NAME	VARCHAR2(60) null
SPRIDEN_SEARCH_MI	VARCHAR2(60) null
SPRIDEN_SOUNDEX_LAST_NAME	CHAR(4) null
SPRIDEN_SOUNDEX_FIRST_NAME	CHAR(4) null
SPRIDEN_NTYP_CODE	VARCHAR2(4) null
SPRIDEN_CREATE_USER	VARCHAR2(30) null
SPRIDEN_CREATE_DATE	DATE null
SPRIDEN_DATA_ORIGIN	VARCHAR2(30) null
SPRIDEN_CREATE_FDMN_CODE	VARCHAR2(30) null
SPRIDEN_SURNAME_PREFIX	VARCHAR2(60) null

0,1

J

0,1

0,1

0,1

J

J

0,1

0,1

0,1

J

0,1

J

0,1

PEBEMPL	
<u>PEBEMPL_PIDM</u>	NUMBER(8)
PEBEMPL_EMPL_STATUS	VARCHAR2(1)
PEBEMPL_COAS_CODE_HOME	VARCHAR2(1) null
<i>PEBEMPL_ORGN_CODE_HOME</i>	VARCHAR2(6)
PEBEMPL_COAS_CODE_DIST	VARCHAR2(1) null
<i>PEBEMPL_ORGN_CODE_DIST</i>	VARCHAR2(6)
<i>PEBEMPL_ECLS_CODE</i>	VARCHAR2(2)
<i>PEBEMPL_LCAT_CODE</i>	VARCHAR2(2)
<i>PEBEMPL_BCAT_CODE</i>	VARCHAR2(2)
PEBEMPL_FIRST_HIRE_DATE	DATE
PEBEMPL_CURRENT_HIRE_DATE	DATE
PEBEMPL_ADJ_SERVICE_DATE	DATE
PEBEMPL_SENIORITY_DATE	DATE
PEBEMPL_LREA_CODE	VARCHAR2(2) null
PEBEMPL_LOA_BEG_DATE	DATE null
PEBEMPL_LOA_END_DATE	DATE null
<i>PEBEMPL_TREA_CODE</i>	VARCHAR2(2) null
PEBEMPL_TERM_DATE	DATE null
PEBEMPL_I9_FORM_IND	VARCHAR2(1) null
PEBEMPL_I9_DATE	DATE null
PEBEMPL_I9_EXPIRE_DATE	DATE null
PEBEMPL_ACTIVITY_DATE	DATE
<i>PEBEMPL_WKPR_CODE</i>	VARCHAR2(4) null
PEBEMPL_FLSA_IND	VARCHAR2(1)
<i>PEBEMPL_STGR_CODE</i>	VARCHAR2(2) null
PEBEMPL_DAYS_IN_CANADA	NUMBER(3) null
PEBEMPL_1042_RECIPIENT_CD	VARCHAR2(2) null
PEBEMPL_INTERNAL_FT_PT_IND	VARCHAR2(1)
PEBEMPL_DICD_CODE	VARCHAR2(3) null
PEBEMPL_EGRP_CODE	VARCHAR2(4) null
PEBEMPL_IPEDS_SOFT_MONEY_IND	VARCHAR2(1)
PEBEMPL_FIRST_WORK_DATE	DATE null
PEBEMPL_LAST_WORK_DATE	DATE null
PEBEMPL_CALIF_PENSION_IND	VARCHAR2(1) null
<i>PEBEMPL_NRSI_CODE</i>	VARCHAR2(4) null
PEBEMPL_SSN_LAST_NAME	VARCHAR2(20) null
PEBEMPL_SSN_FIRST_NAME	VARCHAR2(15) null
PEBEMPL_SSN_MI	VARCHAR2(15) null
PEBEMPL_SSN_SUFFIX	VARCHAR2(4) null
<i>PEBEMPL_JBLN_CODE</i>	VARCHAR2(6) null
<i>PEBEMPL_COLL_CODE</i>	VARCHAR2(2) null
<i>PEBEMPL_CAMP_CODE</i>	VARCHAR2(3) null
PEBEMPL_USER_ID	VARCHAR2(30) null
PEBEMPL_DATA_ORIGIN	VARCHAR2(30) null
PEBEMPL_EW2_CONSENT_IND	VARCHAR2(1)
PEBEMPL_EW2_CONSENT_DATE	DATE null
PEBEMPL_EW2_CONSENT_USER_ID	VARCHAR2(30) null
PEBEMPL_IPEDS_PRIMARY_FUNCTI...	VARCHAR2(3)
PEBEMPL_IPEDS_MED_DENTAL_IND	VARCHAR2(1)
PEBEMPL_ETAX_CONSENT_IND	VARCHAR2(1)
PEBEMPL_ETAX_CONSENT_DATE	DATE null
PEBEMPL_ETAX_CONSENT_USER_ID	VARCHAR2(30) null

PERFNIS

<u>PERFNIS_TERM_CODE</u>	<u>VARCHAR2(6)</u>
<u>PERFNIS_PIDM</u>	<u>NUMBER(8)</u>
<u>PERFNIS_SEQ_NO</u>	<u>NUMBER(6)</u>
PERFNIS_NIST_CODE	VARCHAR2(4)
PERFNIS_POSN	VARCHAR2(6)
PERFNIS_SUFF	VARCHAR2(2)
PERFNIS_JOB_EFFECTIVE_DATE	DATE
PERFNIS_FCNT_CODE	VARCHAR2(2)
PERFNIS_ACTIVITY_DATE	DATE
PERFNIS_USER_ID	VARCHAR2(30)
PERFNIS_DATA_ORIGIN	VARCHAR2(30) null
PERFNIS_COLL_CODE	VARCHAR2(2) null
PERFNIS_DEPT_CODE	VARCHAR2(4) null
PERFNIS_FLCL_CODE	VARCHAR2(6) null
PERFNIS_NIST_WORKLOAD	NUMBER(9,3) null
PERFNIS_WEEKLY_HRS	NUMBER(9,3) null
PERFNIS_RATE	NUMBER(9,2) null
PERFNIS_CALC_METHOD	VARCHAR2(1) null
PERFNIS_COMPENSATION_AMOUNT	NUMBER(11,2) null
PERFNIS_REVISD_NIST_WORKLO...	NUMBER(9,3) null
PERFNIS_REVISD_WEEKLY_HRS	NUMBER(9,3) null

0,1

0,1

0,1

PERFCIN	
<u>PERFCIN_TERM_CODE</u>	<u>VARCHAR2(6)</u>
<u>PERFCIN_PIDM</u>	<u>NUMBER(8)</u>
<u>PERFCIN_CRN</u>	<u>VARCHAR2(5)</u>
<u>PERFCIN_CATEGORY</u>	<u>VARCHAR2(2)</u>
<u>PERFCIN_FLIC_CODE</u>	<u>VARCHAR2(8)</u>
PERFCIN_CALC_METHOD	VARCHAR2(1)
PERFCIN_ACTIVITY_DATE	DATE
PERFCIN_USER_ID	VARCHAR2(30)
PERFCIN_DATA_ORIGIN	VARCHAR2(30) null
PERFCIN_RATE	NUMBER(9,2) null
PERFCIN_CRSE_CALC_PERCENT	NUMBER(5,2) null
PERFCIN_COMP_CREDIT_HRS	NUMBER(7,3) null
PERFCIN_COMP_HRS_WEEK	NUMBER(5,2) null
PERFCIN_COMP_ENRL	NUMBER(4) null
PERFCIN_COMP_WORKLOAD	NUMBER(9,3) null
PERFCIN_COMPENSATION_AMOU...	NUMBER(11,2) null

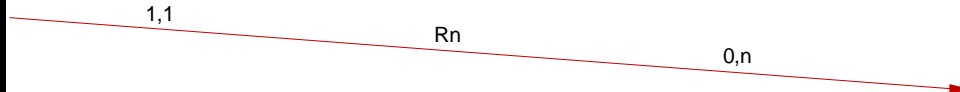

1,1

Rn

0,n

PTVFLIC	
<u>PTVFLIC_CODE</u>	<u>VARCHAR2(8)</u>
PTVFLIC_DESC	VARCHAR2(30)
PTVFLIC_ACTIVITY_DATE	DATE
PTVFLIC_USER_ID	VARCHAR2(30)
PTVFLIC_DATA_ORIGIN	VARCHAR2(30) null

0,n

Rn

1,1

PTRFLIC	
<u>PTRFLIC_TERM_CODE EFF</u>	<u>VARCHAR2(6)</u>
<u>PTRFLIC_FLIC_CODE</u>	<u>VARCHAR2(8)</u>
PTRFLIC_CALC_METHOD	VARCHAR2(1)
PTRFLIC_ACTIVITY_DATE	DATE
PTRFLIC_USER_ID	VARCHAR2(30)
PTRFLIC_DATA_ORIGIN	VARCHAR2(30) null
PTRFLIC_RATE	NUMBER(9,2) null
PTRFLIC_CRSE_CALC_PERCE...	NUMBER(5,2) null



PERFASG	
<u>PERFASG_TERM_CODE</u>	<u>VARCHAR2(6)</u>
<u>PERFASG_PIDM</u>	<u>NUMBER(8)</u>
<u>PERFASG_CRN</u>	<u>VARCHAR2(5)</u>
<u>PERFASG_CATEGORY</u>	<u>VARCHAR2(2)</u>
<u>PERFASG_CAMP_CODE</u>	<u>VARCHAR2(3)</u>
<u>PERFASG_COLL_CODE</u>	<u>VARCHAR2(2)</u>
<u>PERFASG_FCNT_CODE</u>	<u>VARCHAR2(2)</u>
<u>PERFASG_POSN</u>	<u>VARCHAR2(6)</u>
<u>PERFASG_SUFF</u>	<u>VARCHAR2(2)</u>
<u>PERFASG_JOB_EFFECTIVE_DATE</u>	DATE
<u>PERFASG_PERCENT_RESPONSE</u>	NUMBER(3)
<u>PERFASG_PERCENT_SESS</u>	NUMBER(3)
<u>PERFASG_TOTAL_CREDIT_HR_SE...</u>	NUMBER(7,3)
<u>PERFASG_TOTAL_HRS_WEEK</u>	NUMBER(5,2)
<u>PERFASG_WORKLOAD</u>	NUMBER(9,3)
<u>PERFASG_ENRL</u>	NUMBER(4)
<u>PERFASG_ACTIVITY_DATE</u>	DATE
<u>PERFASG_USER_ID</u>	<u>VARCHAR2(30)</u>
<u>PERFASG_DATA_ORIGIN</u>	<u>VARCHAR2(30)</u> null
<u>PERFASG_PTRM_CODE</u>	<u>VARCHAR2(3)</u> null
<u>PERFASG_REVISD_CREDIT_HRS</u>	NUMBER(7,3) null
<u>PERFASG_REVISD_HRS_WEEK</u>	NUMBER(5,2) null
<u>PERFASG_REVISD_WORKLOAD</u>	NUMBER(9,3) null
<u>PERFASG_REVISD_ENRL</u>	NUMBER(4) null
<u>PERFASG_WORKLOAD_INCR</u>	NUMBER(9,3) null

PERFISO	
<u>PERFISO_TERM_CODE</u>	<u>VARCHAR2(6)</u>
<u>PERFISO_PIDM</u>	<u>NUMBER(8)</u>
<u>PERFISO_CRN</u>	<u>VARCHAR2(5)</u>
<u>PERFISO_CATEGORY</u>	<u>VARCHAR2(2)</u>
<u>PERFISO_POSN</u>	<u>VARCHAR2(6)</u>
<u>PERFISO_SUFF</u>	<u>VARCHAR2(2)</u>
<u>PERFISO_JOB_EFFECTIVE_DATE</u>	DATE
<u>PERFISO_ACTIVITY_DATE</u>	DATE
<u>PERFISO_USER_ID</u>	<u>VARCHAR2(30)</u>
<u>PERFISO_DATA_ORIGIN</u>	<u>VARCHAR2(30)</u> null
<u>PERFISO_RATE</u>	NUMBER(7,2) null
<u>PERFISO_CALC_METHOD</u>	<u>VARCHAR2(1)</u> null
<u>PERFISO_COMP_CREDIT_HRS</u>	NUMBER(7,3) null
<u>PERFISO_COMP_HRS_WEEK</u>	NUMBER(5,2) null
<u>PERFISO_COMP_WORKLOAD</u>	NUMBER(9,3) null
<u>PERFISO_COMP_ENRL_COMP</u>	NUMBER(4) null
<u>PERFISO_COMPENSATION_AMOU...</u>	NUMBER(11,2) null

PTRINST	
<u>PTRINST_CODE</u>	<u>VARCHAR2(8)</u>
<u>PTRINST_COBRA_ADM_NAME</u>	<u>VARCHAR2(30)</u>

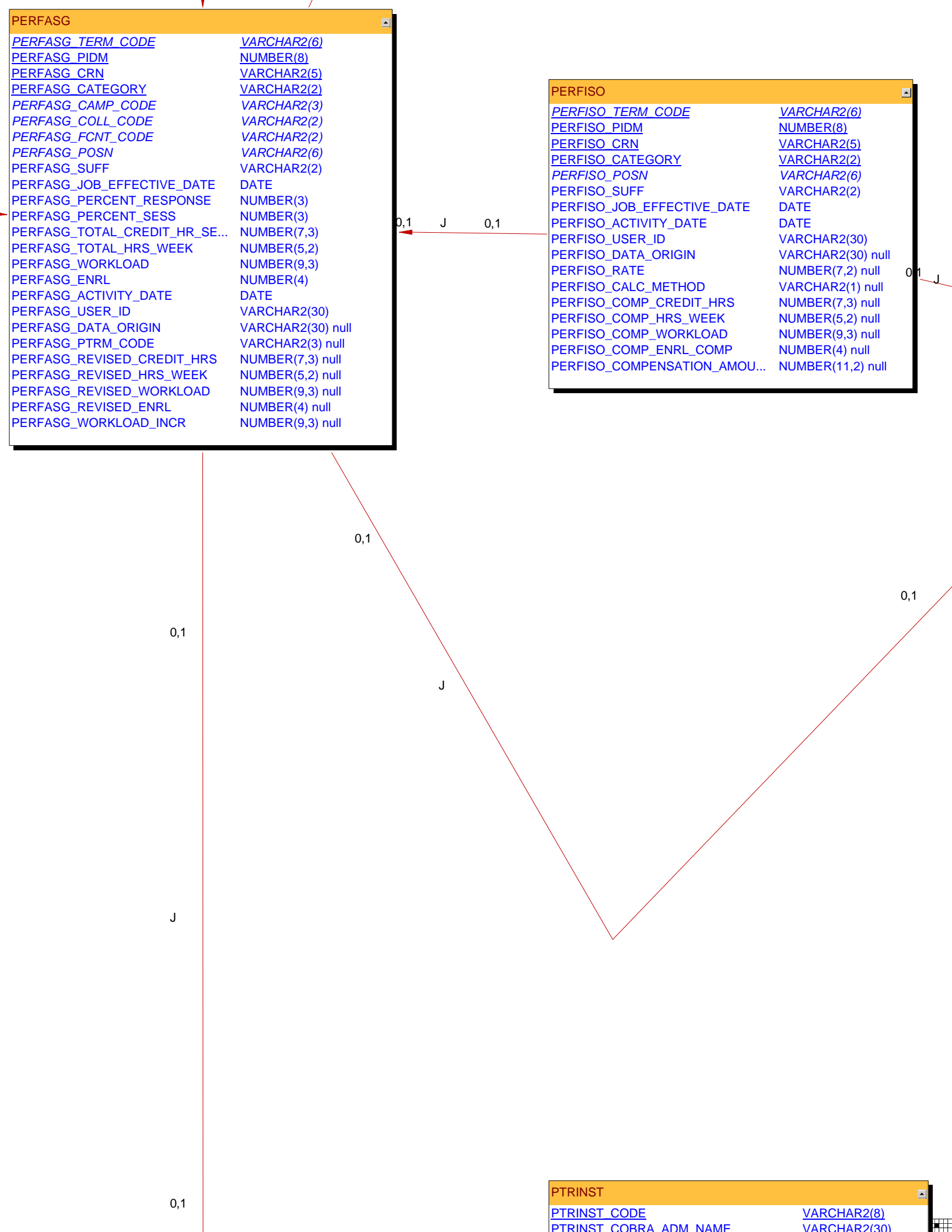

PERFJOB	
<u>PERFJOB_TERM_CODE</u>	<u>VARCHAR2(6)</u>
<u>PERFJOB_PIDM</u>	<u>NUMBER(8)</u>
<u>PERFJOB_POSN</u>	<u>VARCHAR2(6)</u>
<u>PERFJOB_SUFF</u>	<u>VARCHAR2(2)</u>
<u>PERFJOB_EFFECTIVE_DATE</u>	<u>DATE</u>
<u>PERFJOB_PERS_CHG_DATE</u>	<u>DATE</u>
<u>PERFJOB_BEGIN_DATE</u>	<u>DATE</u>
<u>PERFJOB_JCRE_CODE</u>	<u>VARCHAR2(5)</u>
<u>PERFJOB_CONTRACT_TYPE</u>	<u>VARCHAR2(1)</u>
<u>PERFJOB_LOCK_IND</u>	<u>VARCHAR2(1)</u>
<u>PERFJOB_ACKNOWLEDGE_IND</u>	<u>VARCHAR2(1)</u>
<u>PERFJOB_APPLY_IND</u>	<u>VARCHAR2(1)</u>
<u>PERFJOB_ORGN_CODE_POSN</u>	<u>VARCHAR2(6)</u>
<u>PERFJOB_ECLS_CODE</u>	<u>VARCHAR2(2)</u>
<u>PERFJOB_PICT_CODE</u>	<u>VARCHAR2(2)</u>
<u>PERFJOB_SGRP_CODE</u>	<u>VARCHAR2(6)</u>
<u>PERFJOB_APPT_PCT</u>	<u>NUMBER(5,2)</u>
<u>PERFJOB_ASSGN_SALARY</u>	<u>NUMBER(11,2)</u>
<u>PERFJOB_ANN_SALARY</u>	<u>NUMBER(11,2)</u>
<u>PERFJOB_FACTOR</u>	<u>NUMBER(3,1)</u>
<u>PERFJOB_PAYS</u>	<u>NUMBER(3,1)</u>
<u>PERFJOB_ACTIVITY_DATE</u>	<u>DATE</u>
<u>PERFJOB_USER_ID</u>	<u>VARCHAR2(30)</u>
<u>PERFJOB_DATA_ORIGIN</u>	<u>VARCHAR2(30) n...</u>
<u>PERFJOB_ACKNOWLEDGE_DATE</u>	<u>DATE null</u>
<u>PERFJOB_ACKNOWLEDGE_USER_...</u>	<u>VARCHAR2(30) n...</u>
<u>PERFJOB_DESC</u>	<u>VARCHAR2(30) n...</u>
<u>PERFJOB_END_DATE</u>	<u>DATE null</u>
<u>PERFJOB_DFPR_CODE</u>	<u>VARCHAR2(4) null</u>
<u>PERFJOB_HRS_DAY</u>	<u>NUMBER(6,2) null</u>
<u>PERFJOB_HRS_PAY</u>	<u>NUMBER(6,2) null</u>
<u>PERFJOB_SAL_TABLE</u>	<u>VARCHAR2(2) null</u>
<u>PERFJOB_SAL_GRADE</u>	<u>VARCHAR2(5) null</u>
<u>PERFJOB_SAL_STEP</u>	<u>NUMBER(3) null</u>
<u>PERFJOB_FTE</u>	<u>NUMBER(6,3) null</u>
<u>PERFJOB_REG_RATE</u>	<u>NUMBER(11,6) null</u>
<u>PERFJOB_COAS_CODE_POSN</u>	<u>VARCHAR2(1) null</u>
<u>PERFJOB_POSN_OVRLOAD_SRCE</u>	<u>VARCHAR2(6) null</u>
<u>PERFJOB_SUFF_OVRLOAD_SRCE</u>	<u>VARCHAR2(2) null</u>

NBTJOBF	
<u>NBTJOBF_PIDM</u>	<u>NUMBER(8)</u>
<u>NBTJOBF_SPEX_CODE</u>	<u>VARCHAR2(12)</u>
<u>NBTJOBF_SCENARIO</u>	<u>VARCHAR2(30)</u>
<u>NBTJOBF_EMPF_SEQ_NO</u>	<u>NUMBER(12)</u>
<u>NBTJOBF_SEQ_NO</u>	<u>NUMBER(12)</u>
<u>NBTJOBF_EMPLOYEE_PIDM</u>	<u>NUMBER(8)</u>
<u>NBTJOBF_POSN</u>	<u>VARCHAR2(6)</u>
<u>NBTJOBF_SUFF</u>	<u>VARCHAR2(2)</u>
<u>NBTJOBF_EFFECTIVE_DATE</u>	<u>DATE</u>
<u>NBTJOBF_USER_ID</u>	<u>VARCHAR2(30)</u>
<u>NBTJOBF_ACTIVITY_DATE</u>	<u>DATE</u>

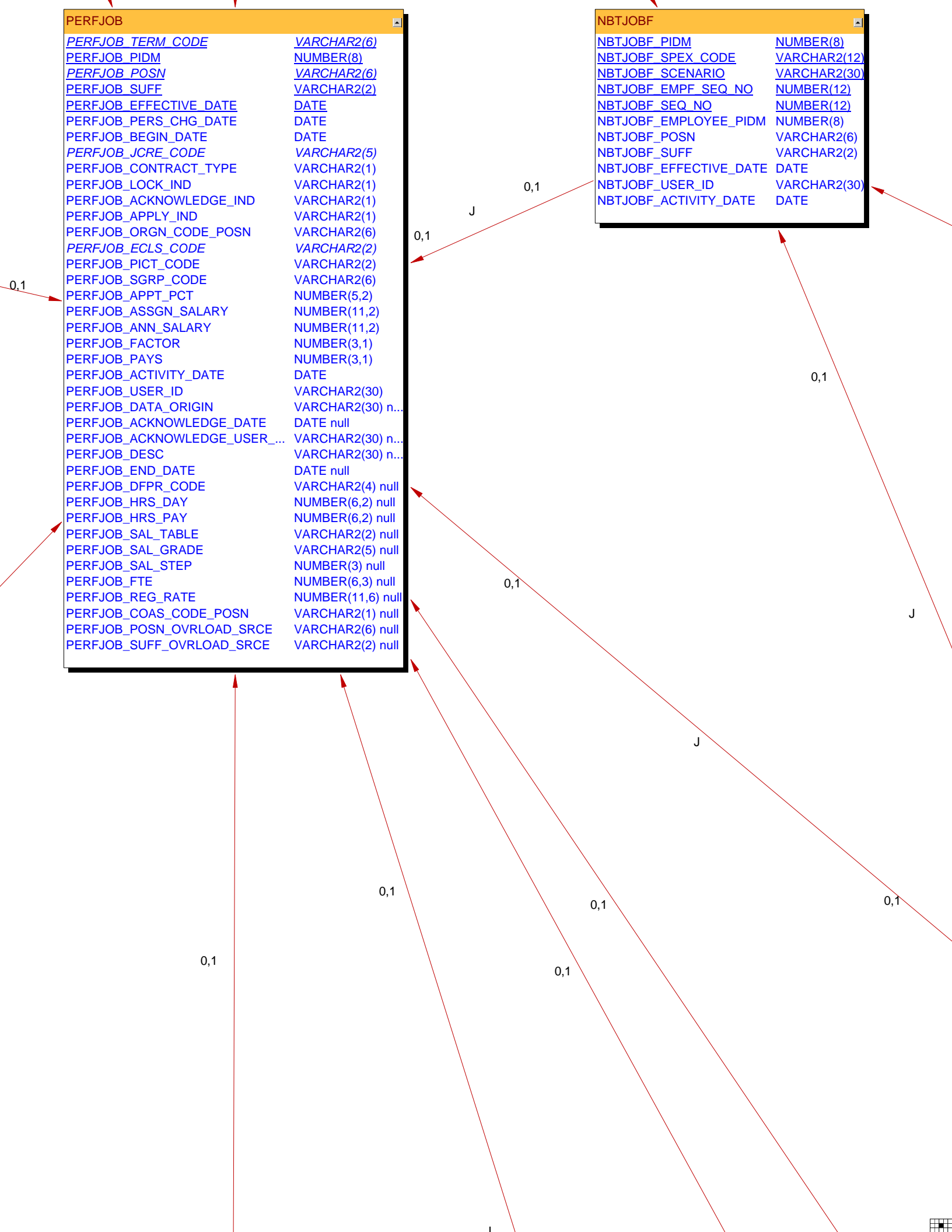

NBREJOB	
NBREJOB_SPEX_CODE	VARCHAR2(12)
NBREJOB_SCENARIO	VARCHAR2(30)
NBREJOB_PIDM	NUMBER(8)
NBREJOB_POSN	VARCHAR2(6)
NBREJOB_SUFF	VARCHAR2(2)
NBREJOB_EFFECTIVE_DATE	DATE
NBREJOB_EFF_DATE_PROPOSED	DATE
NBREJOB_PERS_CHG_DATE	DATE
NBREJOB_ORGN_CODE_POSN	VARCHAR2(6)
NBREJOB_ECLS_CODE_POSN	VARCHAR2(2)
NBREJOB_ECLS_CODE	VARCHAR2(2)
NBREJOB_ANN_SALARY	NUMBER(11,2)
NBREJOB_ANN_SALARY_PROPOSED	NUMBER(11,2)
NBREJOB_APPT_PCT	NUMBER(5,2)
NBREJOB_APPT_PCT_PROPOSED	NUMBER(5,2)
NBREJOB_HRS_DAY	NUMBER(6,2)
NBREJOB_HRS_DAY_PROPOSED	NUMBER(6,2)
NBREJOB_HRS_PAY	NUMBER(6,2)
NBREJOB_HRS_PAY_PROPOSED	NUMBER(6,2)
NBREJOB_SGRP_CODE	VARCHAR2(6)
NBREJOB_SGRP_CODE_PROPOSED	VARCHAR2(6)
NBREJOB_BUDGET_FACTOR	NUMBER(5,2)
NBREJOB_EST_FY_BUDGET	NUMBER(11,2)
NBREJOB_EXCL_TOTALS_IND	VARCHAR2(1)
NBREJOB_HIDE_IND	VARCHAR2(1)
NBREJOB_EXTRACT_STATUS	VARCHAR2(1)
NBREJOB_RECORD_STATUS	VARCHAR2(1)
NBREJOB_USER_ID	VARCHAR2(30)
NBREJOB_ACTIVITY_DATE	DATE
NBREJOB_DESC	VARCHAR2(30) null
NBREJOB_DESC_PROPOSED	VARCHAR2(30) null
NBREJOB_REG_RATE	NUMBER(11,6) null
NBREJOB_REG_RATE_PROPOSED	NUMBER(11,6) null
NBREJOB_FTE	NUMBER(6,3) null
NBREJOB_FTE_PROPOSED	NUMBER(6,3) null
NBREJOB_SAL_TABLE	VARCHAR2(2) null
NBREJOB_SAL_TABLE_PROPOSED	VARCHAR2(2) null
NBREJOB_SAL_GRADE	VARCHAR2(5) null
NBREJOB_SAL_GRADE_PROPOSED	VARCHAR2(5) null
NBREJOB_SAL_STEP	NUMBER(3) null
NBREJOB_SAL_STEP_PROPOSED	NUMBER(3) null
NBREJOB_RANK_CODE	VARCHAR2(2) null
NBREJOB_COMMENTS	VARCHAR2(1300) null
NBREJOB_FACTOR	NUMBER(4) null
NBREJOB_PAYS	NUMBER(4) null
NBREJOB_EMPR_CODE	VARCHAR2(4) null
NBREJOB_ROUNDING_METHOD	NUMBER(6,2) null
NBREJOB_TRANSACTION_NO	NUMBER(15) null

NBTORSF	
NBTORSF_PIDM	NUMBER(8)
NBTORSF_SPEX_CODE	VARCHAR2(12)
NBTORSF_SCENARIO	VARCHAR2(30)
NBTORSF_ORGN_CODE	VARCHAR2(6)
NBTORSF_USER_ID	VARCHAR2(30)
NBTORSF_ACTIVITY_DATE	DATE
NBTORSF_COAS_CODE	VARCHAR2(1) null

0,1

0,1

J

0,1

0,1

J

0,1

0,1

0,1

J

0,1

0,1

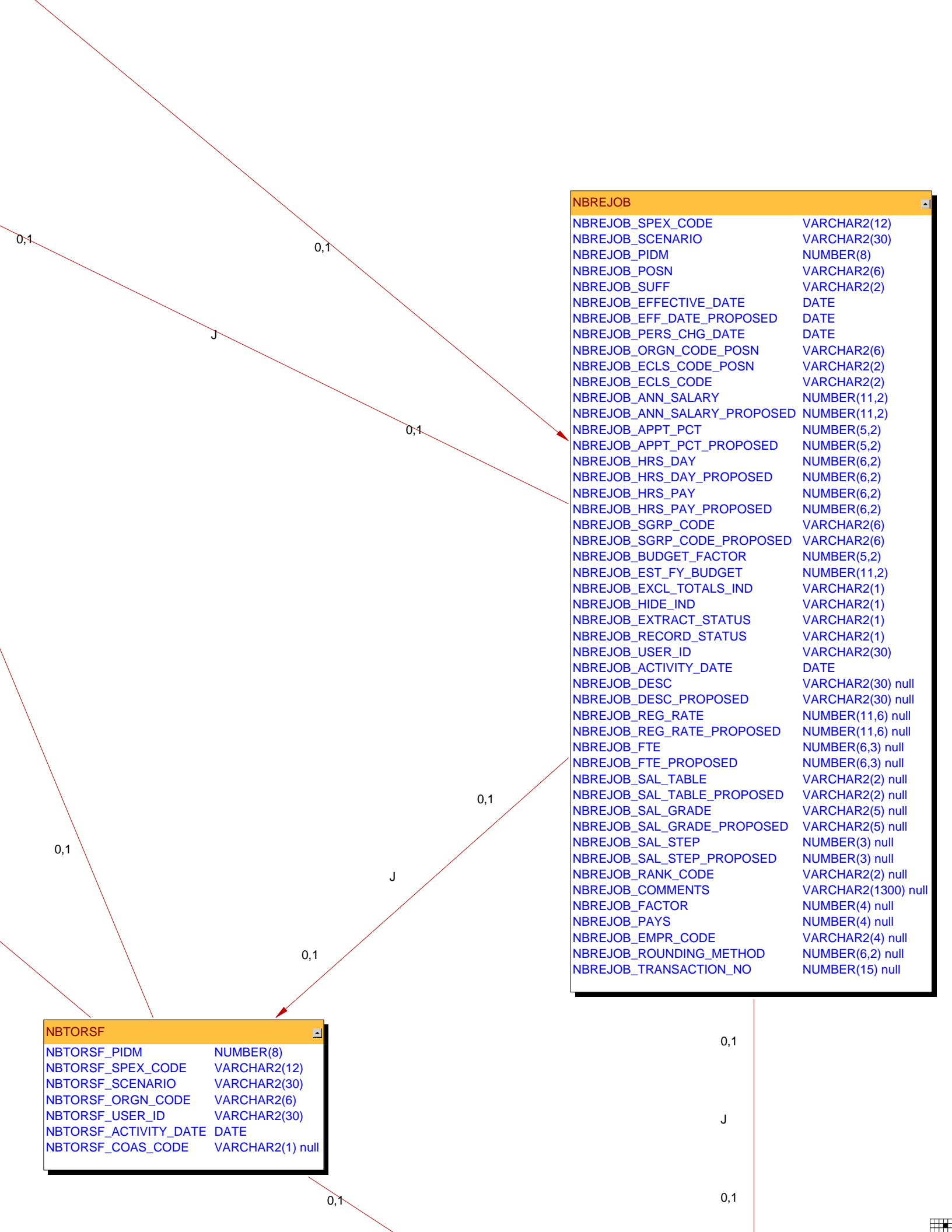

J

J



PERFLCM	
<u>PERFLCM_TERM_CODE</u>	<u>VARCHAR2(6)</u>
PERFLCM_PIDM	NUMBER(8)
PERFLCM_SEQ_NO	NUMBER(8)
PERFLCM_COMMENTS	VARCHAR2(4000)
PERFLCM_COMMENTS_TYPE	VARCHAR2(1)
PERFLCM_ACTIVITY_DATE	DATE
PERFLCM_USER_ID	VARCHAR2(30)
PERFLCM_DATA_ORIGIN	VARCHAR2(30) null

NSRSPSC	
NSRSPSC_USER_CODE	VARCHAR2(30)
NSRSPSC_ORGN_CODE	VARCHAR2(6)
NSRSPSC_ACCESS_IND	VARCHAR2(1)
NSRSPSC_USER_ID	VARCHAR2(30)
NSRSPSC_ACTIVITY_DATE	DATE
NSRSPSC_COAS_CODE	VARCHAR2(1) null
NSRSPSC_MODULE_TYPE	VARCHAR2(1)

PERFLER	
<u>PERFLER_TERM_CODE</u>	<u>VARCHAR2(6)</u>
PERFLER_PIDM	NUMBER(8)
PERFLER_SEQ_NO	NUMBER(6)
PERFLER_MSG_TYPE	VARCHAR2(1)
PERFLER_ERROR_MSG	VARCHAR2(2000)
PERFLER_ACTIVITY_DATE	DATE
PERFLER_USER_ID	VARCHAR2(30)
PERFLER_DATA_ORIGIN	VARCHAR2(30) null

PTRFLCT	
<u>PTRFLCT_TERM_CODE EFF</u>	<u>VARCHAR2(6)</u>
<u>PTRFLCT_FCNT_CODE</u>	<u>VARCHAR2(2)</u>
PTRFLCT_COMP_VIEW_IND	VARCHAR2(1)
PTRFLCT_CRN_LABOR_DIST_IND	VARCHAR2(1)
PTRFLCT_EXTR_JOBS_EFF_DA...	DATE
PTRFLCT_JOB_EFFECTIVE_DATE	DATE null
PTRFLCT_ACTIVITY_DATE	DATE
PTRFLCT_USER_ID	VARCHAR2(30)
PTRFLCT_DATA_ORIGIN	VARCHAR2(30) null
PTRFLCT_COMMENTS	VARCHAR2(4000) null

PTRUSER	
PTRUSER_CODE	VARCHAR2(30)
PTRUSER_NAME	VARCHAR2(35) null
PTRUSER_TITLE	VARCHAR2(35) null
PTRUSER_MASTER_ECLS_IND	VARCHAR2(1) null
PTRUSER_MASTER_ORGN_IND	VARCHAR2(1) null
PTRUSER_SALA_LEVEL	NUMBER(11,2) null
PTRUSER_ACTIVITY_DATE	DATE
PTRUSER_MASTER_EMPR_IND	VARCHAR2(1)
PTRUSER_TE_APPR_SUPERUSER	VARCHAR2(1)
PTRUSER_BEN_ADMIN_IND	VARCHAR2(1)
PTRUSER_LEAV_REPT_APPR_SUPER	VARCHAR2(1)
PTRUSER_MASTER_SP_ORGN_IND	VARCHAR2(1)
PTRUSER_MASTER_FL_ORGN_IND	VARCHAR2(1)
PTRUSER_EC_SUPERUSER_IND	VARCHAR2(1) null

SSRCLBD	
<u>SSRCLBD_TERM_CODE</u>	<u>VARCHAR2(6)</u>
<u>SSRCLBD_CRN</u>	<u>VARCHAR2(5)</u>
SSRCLBD_SEQ_NO	NUMBER(3)
SSRCLBD_PERCENT	NUMBER(5,2)
SSRCLBD_ACTIVITY_DATE	DATE
SSRCLBD_USER_ID	VARCHAR2(30)
SSRCLBD_DATA_ORIGIN	VARCHAR2(30) null
SSRCLBD_COAS_CODE	VARCHAR2(1) null
SSRCLBD_ACCI_CODE	VARCHAR2(6) null
SSRCLBD_FUND_CODE	VARCHAR2(6) null
SSRCLBD_ORGN_CODE	VARCHAR2(6) null
SSRCLBD_ACCT_CODE	VARCHAR2(6) null
SSRCLBD_PROG_CODE	VARCHAR2(6) null
SSRCLBD_ACTV_CODE	VARCHAR2(6) null
SSRCLBD_LOCN_CODE	VARCHAR2(6) null
SSRCLBD_PROJ_CODE	VARCHAR2(8) null
SSRCLBD_CTYP_CODE	VARCHAR2(2) null
SSRCLBD_ACCT_EXTERNAL_CDE	VARCHAR2(60) null

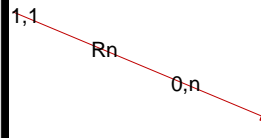

SCRCLBD	
<u>SCRCLBD_SUBJ_CODE</u>	<u>VARCHAR2(4)</u>
SCRCLBD_CRSE_NUMB	VARCHAR2(5)
<u>SCRCLBD_TERM_CODE EFF</u>	<u>VARCHAR2(6)</u>
SCRCLBD_SEQ_NO	NUMBER(3)
SCRCLBD_PERCENT	NUMBER(5,2)
SCRCLBD_ACTIVITY_DATE	DATE
SCRCLBD_USER_ID	VARCHAR2(30)
SCRCLBD_DATA_ORIGIN	VARCHAR2(30) null
SCRCLBD_COAS_CODE	VARCHAR2(1) null
SCRCLBD_ACCI_CODE	VARCHAR2(6) null
SCRCLBD_FUND_CODE	VARCHAR2(6) null
SCRCLBD_ORGN_CODE	VARCHAR2(6) null
SCRCLBD_ACCT_CODE	VARCHAR2(6) null
SCRCLBD_PROG_CODE	VARCHAR2(6) null
SCRCLBD_ACTV_CODE	VARCHAR2(6) null
SCRCLBD_LOCN_CODE	VARCHAR2(6) null
SCRCLBD_PROJ_CODE	VARCHAR2(8) null
SCRCLBD_CTYP_CODE	VARCHAR2(2) null
SCRCLBD_ACCT_EXTERNAL_CDE	VARCHAR2(60) null

SSBSECT	
<u>SSBSECT_TERM_CODE</u>	<u>VARCHAR2(6)</u>
<u>SSBSECT_CRN</u>	<u>VARCHAR2(5)</u>
<u>SSBSECT_PTRM_CODE</u>	<u>VARCHAR2(3) null</u>
<u>SSBSECT_SUBJ_CODE</u>	<u>VARCHAR2(4)</u>
<u>SSBSECT_CRSE_NUMB</u>	<u>VARCHAR2(5)</u>
<u>SSBSECT_SEQ_NUMB</u>	<u>VARCHAR2(3)</u>
<u>SSBSECT_SSTS_CODE</u>	<u>VARCHAR2(1)</u>
<u>SSBSECT_SCHD_CODE</u>	<u>VARCHAR2(3)</u>
<u>SSBSECT_CAMP_CODE</u>	<u>VARCHAR2(3)</u>
<u>SSBSECT_CRSE_TITLE</u>	<u>VARCHAR2(30) null</u>
<u>SSBSECT_CREDIT_HRS</u>	<u>NUMBER(7,3) null</u>
<u>SSBSECT_BILL_HRS</u>	<u>NUMBER(7,3) null</u>
<u>SSBSECT_GMOD_CODE</u>	<u>VARCHAR2(1) null</u>
<u>SSBSECT_SAPR_CODE</u>	<u>VARCHAR2(2) null</u>
<u>SSBSECT_SESS_CODE</u>	<u>VARCHAR2(1) null</u>
<u>SSBSECT_LINK_IDENT</u>	<u>VARCHAR2(2) null</u>
<u>SSBSECT_PRNT_IND</u>	<u>VARCHAR2(1) null</u>
<u>SSBSECT_GRADABLE_IND</u>	<u>VARCHAR2(1) null</u>
<u>SSBSECT_TUIW_IND</u>	<u>VARCHAR2(1) null</u>
<u>SSBSECT_REG_ONEUP</u>	<u>NUMBER(4)</u>
<u>SSBSECT_PRIOR_ENRL</u>	<u>NUMBER(4)</u>
<u>SSBSECT_PROJ_ENRL</u>	<u>NUMBER(4)</u>
<u>SSBSECT_MAX_ENRL</u>	<u>NUMBER(4)</u>
<u>SSBSECT_ENRL</u>	<u>NUMBER(4)</u>
<u>SSBSECT_SEATS_AVAIL</u>	<u>NUMBER(4)</u>
<u>SSBSECT_TOT_CREDIT_HRS</u>	<u>NUMBER(9,3) null</u>
<u>SSBSECT_CENSUS_ENRL</u>	<u>NUMBER(4) null</u>
<u>SSBSECT_CENSUS_ENRL_DATE</u>	<u>DATE</u>
<u>SSBSECT_ACTIVITY_DATE</u>	<u>DATE</u>
<u>SSBSECT_PTRM_START_DATE</u>	<u>DATE null</u>
<u>SSBSECT_PTRM_END_DATE</u>	<u>DATE null</u>
<u>SSBSECT_PTRM_WEEKS</u>	<u>NUMBER(3) null</u>
<u>SSBSECT_RESERVED_IND</u>	<u>VARCHAR2(1) null</u>
<u>SSBSECT_WAIT_CAPACITY</u>	<u>NUMBER(4) null</u>
<u>SSBSECT_WAIT_COUNT</u>	<u>NUMBER(4) null</u>
<u>SSBSECT_WAIT_AVAIL</u>	<u>NUMBER(4) null</u>
<u>SSBSECT_LEC_HR</u>	<u>NUMBER(9,3) null</u>
<u>SSBSECT_LAB_HR</u>	<u>NUMBER(9,3) null</u>
<u>SSBSECT_OTH_HR</u>	<u>NUMBER(9,3) null</u>
<u>SSBSECT_CONT_HR</u>	<u>NUMBER(9,3) null</u>
<u>SSBSECT_ACCT_CODE</u>	<u>VARCHAR2(2) null</u>
<u>SSBSECT_ACCL_CODE</u>	<u>VARCHAR2(2) null</u>
<u>SSBSECT_CENSUS_2_DATE</u>	<u>DATE null</u>
<u>SSBSECT_ENRL_CUT_OFF_DATE</u>	<u>DATE null</u>
<u>SSBSECT_ACAD_CUT_OFF_DATE</u>	<u>DATE null</u>
<u>SSBSECT_DROP_CUT_OFF_DATE</u>	<u>DATE null</u>
<u>SSBSECT_CENSUS_2_ENRL</u>	<u>NUMBER(4) null</u>
<u>SSBSECT_VOICE_AVAIL</u>	<u>VARCHAR2(1)</u>
<u>SSBSECT_CAPP_PREREQ_TEST_IND</u>	<u>VARCHAR2(1)</u>
<u>SSBSECT_GSCH_NAME</u>	<u>VARCHAR2(10) null</u>
<u>SSBSECT_BEST_OF_COMP</u>	<u>NUMBER(3) null</u>
<u>SSBSECT_SUBSET_OF_COMP</u>	<u>NUMBER(3) null</u>
<u>SSBSECT_INSM_CODE</u>	<u>VARCHAR2(5) null</u>
<u>SSBSECT_REG_FROM_DATE</u>	<u>DATE null</u>
<u>SSBSECT_REG_TO_DATE</u>	<u>DATE null</u>
<u>SSBSECT_LEARNER_REGSTART_FDA...</u>	<u>DATE null</u>
<u>SSBSECT_LEARNER_REGSTART_TDA...</u>	<u>DATE null</u>
<u>SSBSECT_DUNT_CODE</u>	<u>VARCHAR2(4) null</u>
<u>SSBSECT_NUMBER_OF_UNITS</u>	<u>NUMBER(7,2) null</u>
<u>SSBSECT_NUMBER_OF_EXTENSIONS</u>	<u>NUMBER(3)</u>
<u>SSBSECT_DATA_ORIGIN</u>	<u>VARCHAR2(30) null</u>
<u>SSBSECT_USER_ID</u>	<u>VARCHAR2(30) null</u>
<u>SSBSECT_INTG_CDE</u>	<u>VARCHAR2(5) null</u>

<u>PTRINST_COBRA_ADM_TITLE</u>	<u>VARCHAR2(30)</u>
<u>PTRINST_COBRA_INST_NAME</u>	<u>VARCHAR2(30)</u>
<u>PTRINST_COBRA_ADDRESS</u>	<u>VARCHAR2(30)</u>
<u>PTRINST_COBRA_CITY</u>	<u>VARCHAR2(50)</u>
<u>PTRINST_COBRA_STAT_CODE</u>	<u>VARCHAR2(3)</u>
<u>PTRINST_COBRA_PHONE_NO</u>	<u>VARCHAR2(12)</u>
<u>PTRINST_COBRA_CHECK_PAY_NAME</u>	<u>VARCHAR2(30)</u>
<u>PTRINST_COBRA_EXTEND_MONTHS</u>	<u>NUMBER(3)</u>
<u>PTRINST_COBRA_FIRST_B_GR_DAYS</u>	<u>NUMBER(3)</u>
<u>PTRINST_ACH_DEST_NO</u>	<u>VARCHAR2(10) null</u>
<u>PTRINST_ACH_ORIG_NO</u>	<u>VARCHAR2(10) null</u>
<u>PTRINST_ACH_DEST_NAME</u>	<u>VARCHAR2(23) null</u>
<u>PTRINST_ACH_ORIG_NAME</u>	<u>VARCHAR2(23) null</u>
<u>PTRINST_ACH_ACCT_NO</u>	<u>VARCHAR2(17) null</u>
<u>PTRINST_ACH_STATUS</u>	<u>VARCHAR2(1) null</u>
<u>PTRINST_FINANCE_DATE_IND</u>	<u>VARCHAR2(1) null</u>
<u>PTRINST_ACCRUE_IND</u>	<u>VARCHAR2(1)</u>
<u>PTRINST_ECLS_SECURITY_IND</u>	<u>VARCHAR2(1)</u>
<u>PTRINST_ORGN_SECURITY_IND</u>	<u>VARCHAR2(1)</u>
<u>PTRINST_SALA_SECURITY_IND</u>	<u>VARCHAR2(1)</u>
<u>PTRINST_EMPR_SECURITY_IND</u>	<u>VARCHAR2(1)</u>
<u>PTRINST_EMP_TAX_FREE_COV_AMT</u>	<u>NUMBER(11,2)</u>
<u>PTRINST_DEP_TAX_FREE_COV_AMT</u>	<u>NUMBER(11,2)</u>
<u>PTRINST_ACTIVITY_DATE</u>	<u>DATE</u>
<u>PTRINST_TEMP_I9_LIMIT_DAYS</u>	<u>NUMBER(3)</u>
<u>PTRINST_ZIPC_CODE_COBRA</u>	<u>VARCHAR2(30) null</u>
<u>PTRINST_ACH_FILE_NUMBER</u>	<u>NUMBER(4) null</u>
<u>PTRINST_ACH_SHORT_ORIG_NAME</u>	<u>VARCHAR2(15) null</u>
<u>PTRINST_NON_WORK_DAYS_GEN_IND</u>	<u>VARCHAR2(1)</u>
<u>PTRINST_BANK_CODE</u>	<u>VARCHAR2(9) null</u>
<u>PTRINST_COMPANY_TYPE</u>	<u>VARCHAR2(1) null</u>
<u>PTRINST_COMPANY_ID</u>	<u>VARCHAR2(9) null</u>
<u>PTRINST_RECVC_BANK_CODE</u>	<u>VARCHAR2(9) null</u>
<u>PTRINST_DISPLAY_RATE_IND</u>	<u>VARCHAR2(1)</u>
<u>PTRINST_STRS_COUNTY_CODE</u>	<u>VARCHAR2(4) null</u>
<u>PTRINST_STRS_COUNTY_DESC</u>	<u>VARCHAR2(40) null</u>
<u>PTRINST_PERS_COUNTY_CODE</u>	<u>VARCHAR2(4) null</u>
<u>PTRINST_PERS_COUNTY_DESC</u>	<u>VARCHAR2(40) null</u>
<u>PTRINST_STRS_DISTRICT_CODE</u>	<u>VARCHAR2(3) null</u>
<u>PTRINST_STRS_DISTRICT_DESC</u>	<u>VARCHAR2(40) null</u>
<u>PTRINST_STRS_PERS_DATE</u>	<u>VARCHAR2(1) null</u>
<u>PTRINST_FMLA_YEAR_IND</u>	<u>VARCHAR2(1) null</u>
<u>PTRINST_FMLA_UNIT_IND</u>	<u>VARCHAR2(1) null</u>
<u>PTRINST_SIN_IND</u>	<u>VARCHAR2(1) null</u>
<u>PTRINST_MAX_YEAR_END_STMT</u>	<u>VARCHAR2(4) null</u>
<u>PTRINST_FACULTY_IND</u>	<u>VARCHAR2(1) null</u>
<u>PTRINST_PERFACT_CHANGE_IND</u>	<u>VARCHAR2(1)</u>
<u>PTRINST_WEB_CERTIFICATION_IND</u>	<u>VARCHAR2(1)</u>
<u>PTRINST_PERS_DISTRICT_CODE</u>	<u>VARCHAR2(3) null</u>
<u>PTRINST_PERS_DISTRICT_DESC</u>	<u>VARCHAR2(40) null</u>
<u>PTRINST_RANK_AUTO_APPR_IND</u>	<u>VARCHAR2(1)</u>
<u>PTRINST_ALVL_CODE_RANK</u>	<u>VARCHAR2(6) null</u>
<u>PTRINST_TENURE_AUTO_APPR_IND</u>	<u>VARCHAR2(1)</u>
<u>PTRINST_ALVL_CODE_TENURE</u>	<u>VARCHAR2(6) null</u>
<u>PTRINST_ACCRUE_LEAVE_METHOD</u>	<u>VARCHAR2(1)</u>
<u>PTRINST_ACCRUE_MAX_CALC METH...</u>	<u>VARCHAR2(1)</u>
<u>PTRINST_MIN_LEAV_DAY_INCREMENT</u>	<u>NUMBER(3,2) null</u>
<u>PTRINST_ALLOW_EMPL_1PAY_IND</u>	<u>VARCHAR2(1)</u>
<u>PTRINST_ALVL_CODE_1PAY</u>	<u>VARCHAR2(6) null</u>
<u>PTRINST_ATYP_CODE_1PAY</u>	<u>VARCHAR2(2) null</u>
<u>PTRINST_TELE_CODE_1PAY</u>	<u>VARCHAR2(4) null</u>
<u>PTRINST_ACAT_CODE_1PAY</u>	<u>RAW(1) null</u>
<u>PTRINST_JCRE_CODE_1PAY</u>	<u>VARCHAR2(5) null</u>
<u>PTRINST_TREA_CODE_1PAY</u>	<u>VARCHAR2(2) null</u>
<u>PTRINST_DICD_CODE</u>	<u>VARCHAR2(3) null</u>
<u>PTRINST_LEAVE_ROLL_ORDER</u>	<u>VARCHAR2(1)</u>
<u>PTRINST_SABB_AUTO_APPR_IND</u>	<u>VARCHAR2(1)</u>
<u>PTRINST_ALVL_CODE_SABB</u>	<u>VARCHAR2(6) null</u>
<u>PTRINST_JOBS_LEAV_SYNC_IND</u>	<u>VARCHAR2(1)</u>
<u>PTRINST_DD_WEB_UPDATE_IND</u>	<u>VARCHAR2(1)</u>
<u>PTRINST_REVOKE_EW2_CONSENT_IND</u>	<u>VARCHAR2(1)</u>
<u>PTRINST_GRACE_ADD_MONTHS</u>	<u>NUMBER(2) null</u>
<u>PTRINST_GRACE_ADD_DAYS</u>	<u>NUMBER(2) null</u>
<u>PTRINST_FL_ORGN_SECURITY_IND</u>	<u>VARCHAR2(1)</u>
<u>PTRINST_EDIT_FACULTY_POSN_IND</u>	<u>VARCHAR2(1)</u>

J

0,1

0,1

PERFJER	
<u>PERFJER_TERM_CODE</u>	<u>VARCHAR2(6)</u>
<u>PERFJER_PIDM</u>	<u>NUMBER(8)</u>
<u>PERFJER_POSN</u>	<u>VARCHAR2(6)</u>
<u>PERFJER_SUFF</u>	<u>VARCHAR2(2)</u>
<u>PERFJER_EFFECTIVE_DATE</u>	<u>DATE</u>
<u>PERFJER_EARN_CODE</u>	<u>VARCHAR2(3)</u>
<u>PERFJER_ACTIVE_IND</u>	<u>VARCHAR2(1)</u>
<u>PERFJER_SHIFT</u>	<u>VARCHAR2(1)</u>
<u>PERFJER_ACTIVITY_DATE</u>	<u>DATE</u>
<u>PERFJER_USER_ID</u>	<u>VARCHAR2(30)</u>
<u>PERFJER_DATA_ORIGIN</u>	<u>VARCHAR2(30) ...</u>
<u>PERFJER_HRS</u>	<u>NUMBER(6,2) null</u>
<u>PERFJER_DEEMED_HRS</u>	<u>NUMBER(6,2) null</u>
<u>PERFJER_SPECIAL_RATE</u>	<u>NUMBER(12,6) null</u>
<u>PERFJER_CANCEL_DATE</u>	<u>DATE null</u>

PERFJLD	
<u>PERFJLD_TERM_CODE</u>	<u>VARCHAR2(6)</u>
<u>PERFJLD_PIDM</u>	<u>NUMBER(8)</u>
<u>PERFJLD_POSN</u>	<u>VARCHAR2(6)</u>
<u>PERFJLD_SUFF</u>	<u>VARCHAR2(2)</u>
<u>PERFJLD_EFFECTIVE_DATE</u>	<u>DATE</u>
<u>PERFJLD_SEQ_NO</u>	<u>NUMBER(3)</u>
<u>PERFJLD_PERCENT</u>	<u>NUMBER(5,2)</u>
<u>PERFJLD_ACTIVITY_DATE</u>	<u>DATE</u>
<u>PERFJLD_USER_ID</u>	<u>VARCHAR2(30)</u>
<u>PERFJLD_DATA_ORIGIN</u>	<u>VARCHAR2(30) ...</u>
<u>PERFJLD_COAS_CODE</u>	<u>VARCHAR2(1) null</u>
<u>PERFJLD_ACCI_CODE</u>	<u>VARCHAR2(6) null</u>
<u>PERFJLD_FUND_CODE</u>	<u>VARCHAR2(6) null</u>
<u>PERFJLD_ORGN_CODE</u>	<u>VARCHAR2(6) null</u>
<u>PERFJLD_ACCT_CODE</u>	<u>VARCHAR2(6) null</u>
<u>PERFJLD_PROG_CODE</u>	<u>VARCHAR2(6) null</u>
<u>PERFJLD_ACTV_CODE</u>	<u>VARCHAR2(6) null</u>
<u>PERFJLD_LOCN_CODE</u>	<u>VARCHAR2(6) null</u>
<u>PERFJLD_PROJ_CODE</u>	<u>VARCHAR2(8) null</u>
<u>PERFJLD_CTYD_CODE</u>	<u>VARCHAR2(2) null</u>
<u>PERFJLD_ACCT_EXTERNAL_CDE</u>	<u>VARCHAR2(60) ...</u>
<u>PERFJLD_ENC_OVERRIDE_END_DATE</u>	<u>DATE null</u>

J

0,1

NBREPSA	
<u>NBREPSA_SPEX_CODE</u>	<u>VARCHAR2(12)</u>
<u>NBREPSA_SCENARIO</u>	<u>VARCHAR2(30)</u>
<u>NBREPSA_POSN</u>	<u>VARCHAR2(6)</u>
<u>NBREPSA_PTOT_EFFECTIVE_DATE</u>	<u>DATE</u>
<u>NBREPSA_ORGN_CODE</u>	<u>VARCHAR2(6)</u>
<u>NBREPSA_ECLS_CODE_POSN</u>	<u>VARCHAR2(2)</u>
<u>NBREPSA_POSN_TYPE</u>	<u>VARCHAR2(1)</u>
NBREPSA_FTE	NUMBER(7,4)
NBREPSA_FTE_PROPOSED	NUMBER(7,4)
NBREPSA_APPT_PCT	NUMBER(5,2)
NBREPSA_APPT_PCT_PROPOSED	NUMBER(5,2)
NBREPSA_EXCL_TOTALS_IND	VARCHAR2(1)
NBREPSA_HIDE_IND	VARCHAR2(1)
NBREPSA_EXTRACT_STATUS	VARCHAR2(1)
NBREPSA_RECORD_STATUS	VARCHAR2(1)
NBREPSA_USER_ID	VARCHAR2(30)
NBREPSA_ACTIVITY_DATE	DATE
NBREPSA_BARG_CODE	VARCHAR2(2) null
NBREPSA_BUDGET	NUMBER(11,2) null
NBREPSA_BUDGET_PROPOSED	NUMBER(11,2) null
NBREPSA_CHANGE_PERCENT	NUMBER(11,2) null
NBREPSA_CHANGE_AMOUNT	NUMBER(11,2) null
NBREPSA_COMMENTS	VARCHAR2(1300) null

J

0,1

0,1

PERFNIO	
<u>PERFNIO_TERM_CODE</u>	<u>VARCHAR2(6)</u>
<u>PERFNIO_PIDM</u>	<u>NUMBER(8)</u>
<u>PERFNIO_SEQ_NO</u>	<u>NUMBER(6)</u>
PERFNIO_NIST_CODE	VARCHAR2(4)
<u>PERFNIO_POSN</u>	<u>VARCHAR2(6)</u>
<u>PERFNIO_SUFF</u>	<u>VARCHAR2(2)</u>
PERFNIO_JOB_EFFECTIVE_DATE	DATE
PERFNIO_ACTIVITY_DATE	DATE
PERFNIO_USER_ID	VARCHAR2(30)
PERFNIO_DATA_ORIGIN	VARCHAR2(30) null
<u>PERFNIO_COLL_CODE</u>	<u>VARCHAR2(2) null</u>
<u>PERFNIO_DEPT_CODE</u>	<u>VARCHAR2(4) null</u>
PERFNIO_RATE	NUMBER(9,2) null
PERFNIO_CALC_METHOD	VARCHAR2(1) null
PERFNIO_COMP_NIST_WORKLOAD	NUMBER(9,3) null
PERFNIO_COMP_WEEKLY_HRS	NUMBER(9,3) null
PERFNIO_COMPENSATION_AMOU...	NUMBER(11,2) null