

GORDADD	
<u>GORDADD_DIRO_CODE</u>	VARCHAR2(8)
<u>GORDADD_PRIORITY_NO</u>	NUMBER(1)
GORDADD_ATYP_CODE	VARCHAR2(2) null
GORDADD_TELE_CODE	VARCHAR2(4) null
GORDADD_ACTIVITY_DATE	DATE

GORDPRF	
<u>GORDPRF_PIDM</u>	NUMBER(8)
<u>GORDPRF_DIRO_CODE</u>	VARCHAR2(8)
GORDPRF_DISP_DIRECTORY_I...	VARCHAR2(1)
GORDPRF_USER_ID	VARCHAR2(...)
GORDPRF_ACTIVITY_DATE	DATE

GUBINST	
<u>GUBINST_KEY</u>	VARCHAR2(8)
GUBINST_OPERATING_SYSTEM_IND	VARCHAR2(3)
GUBINST_NAME	VARCHAR2(30)
GUBINST_STREET_LINE1	VARCHAR2(75) null
GUBINST_STREET_LINE2	VARCHAR2(75) null
GUBINST_STREET_LINE3	VARCHAR2(75) null
GUBINST_CITY	VARCHAR2(50)
<u>GUBINST_STAT_CODE</u>	VARCHAR2(3) null
GUBINST_ZIP	VARCHAR2(30) null
GUBINST_PHONE_AREA	VARCHAR2(6) null
GUBINST_PHONE	VARCHAR2(12) null
GUBINST_PHONE_EXT	VARCHAR2(10) null
<u>GUBINST_NATN_CODE</u>	VARCHAR2(5) null
GUBINST_FINAID_IND	VARCHAR2(1) null
GUBINST_ACTIVITY_DATE	DATE
GUBINST_STUDENT_INSTALLED	VARCHAR2(1) null
GUBINST_ALUMNI_INSTALLED	VARCHAR2(1) null
GUBINST_FINANCE_INSTALLED	VARCHAR2(1) null
GUBINST_HUMANRE_INSTALLED	VARCHAR2(1) null
GUBINST_BYPASS_ALT_VAL	VARCHAR2(1) null
GUBINST_POSBUD_INSTALLED	VARCHAR2(1) null
GUBINST_BILCSH_INSTALLED	VARCHAR2(1) null
GUBINST_SECURITY_IND	RAW(1) null
GUBINST_FINAID_INSTALLED	VARCHAR2(1) null
GUBINST_COURTS_INSTALLED	VARCHAR2(1) null
GUBINST_HIGHED_GOV'T_IND	VARCHAR2(1) null
GUBINST_BASE_CURR_CODE	VARCHAR2(4) null
GUBINST_UTILITIES_INSTALLED	VARCHAR2(1) null
GUBINST_ZIP_DEFAULT_LENGTH	NUMBER(2) null
GUBINST_CENTURY_PIVOT	NUMBER(2) null
GUBINST_DATE_DEFAULT_FORMAT	NUMBER(1) null
GUBINST_INSTANCE_NAME	VARCHAR2(8) null
GUBINST_PTAX_INSTALLED	VARCHAR2(1) null
GUBINST_OCCTAX_INSTALLED	VARCHAR2(1) null
GUBINST_RECORDS_INSTALLED	VARCHAR2(1) null
GUBINST_CASHREC_INSTALLED	VARCHAR2(1) null
GUBINST_MAX_OPEN_FORMS	NUMBER(2) null
GUBINST_CHARMODE_GURJOBS_IND	RAW(1) null
GUBINST_WF_ENABLED_IND	VARCHAR2(1)
GUBINST_MESSAGE_ENABLED_IND	VARCHAR2(1)
GUBINST_SQLTRACE_ENABLED_IND	VARCHAR2(1)
GUBINST_ONLINE_MATCH_IND	VARCHAR2(1)
GUBINST_CTRY_CODE_PHONE	VARCHAR2(4) null
GUBINST_HOUSE_NUMBER	VARCHAR2(10) null
GUBINST_STREET_LINE4	VARCHAR2(75) null
GUBINST_SSN_SEARCH_ENABLED_I...	VARCHAR2(1)
GUBINST_SSN_MAX_LENGTH	NUMBER(2) null

GOBDIRO	
<u>GOBDIRO_DIRO_CODE</u>	VARCHAR2...
GOBDIRO_DIRECTORY_TYPE	VARCHAR2...
GOBDIRO_ITEM_TYPE	VARCHAR2...
GOBDIRO_DISP_PROFILE_IND	VARCHAR2...
GOBDIRO_UPD_PROFILE_IND	VARCHAR2...
GOBDIRO_NON_PROFILE_DEF_I...	VARCHAR2...
GOBDIRO_SYSTEM_REQ_IND	VARCHAR2...
GOBDIRO_ACTIVITY_DATE	DATE
GOBDIRO_SEQ_NO	NUMBER(2)

GOREMAL	
<u>GOREMAL_PIDM</u>	NUMBER(8)
<u>GOREMAL_EMAL_CODE</u>	VARCHAR2(4)
<u>GOREMAL_EMAIL_ADDRESS</u>	VARCHAR2(128)
GOREMAL_STATUS_IND	VARCHAR2(1)
GOREMAL_PREFERRED_IND	VARCHAR2(1)
GOREMAL_ACTIVITY_DATE	DATE
GOREMAL_USER_ID	VARCHAR2(30)
GOREMAL_COMMENT	VARCHAR2(60) null
GOREMAL_DISP_WEB_IND	VARCHAR2(1)
GOREMAL_DATA_ORIGIN	VARCHAR2(30) null

GTVEMAL	
<u>GTVEMAL_CODE</u>	VARCHAR2(4)
GTVEMAL_DESC	VARCHAR2(60) null
GTVEMAL_ACTIVITY_DATE	DATE
GTVEMAL_DISP_WEB_IND	VARCHAR2(1)
GTVEMAL_URL_IND	VARCHAR2(1)

GTVDIRO	
<u>GTVDIRO_CODE</u>	VARCHAR2(8)
GTVDIRO_DESC	VARCHAR2(30)
GTVDIRO_SYSTEM_REQ_IND	VARCHAR2(1)
GTVDIRO_ACTIVITY_DATE	DATE

1,1
Rn
0,n

1,1
Rn
0,n

1,1
Rn
0,1

1,1
Rn
0,n

0,1

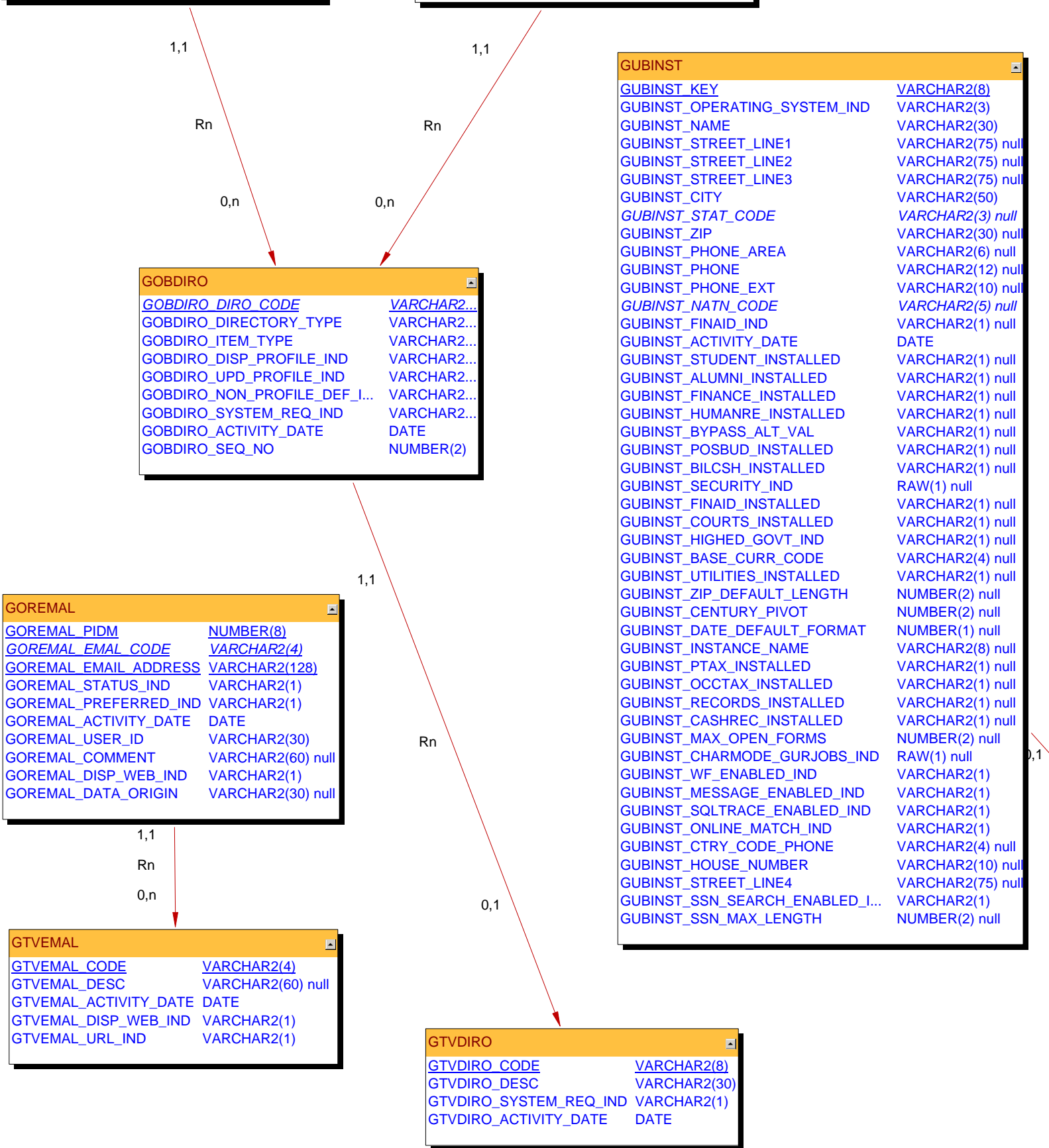

SPRADDR	
SPRADDR_PIDM	NUMBER(8)
SPRADDR_ATYP_CODE	VARCHAR2(2)
SPRADDR_SEQNO	NUMBER(2)
SPRADDR_FROM_DATE	DATE null
SPRADDR_TO_DATE	DATE null
SPRADDR_STREET_LINE1	VARCHAR2(75) null
SPRADDR_STREET_LINE2	VARCHAR2(75) null
SPRADDR_STREET_LINE3	VARCHAR2(75) null
SPRADDR_CITY	VARCHAR2(50)
SPRADDR_STAT_CODE	VARCHAR2(3) null
SPRADDR_ZIP	VARCHAR2(30) null
SPRADDR_CNTY_CODE	VARCHAR2(5) null
SPRADDR_NATN_CODE	VARCHAR2(5) null
SPRADDR_PHONE_AREA	VARCHAR2(6) null
SPRADDR_PHONE_NUMBER	VARCHAR2(12) null
SPRADDR_PHONE_EXT	VARCHAR2(10) null
SPRADDR_STATUS_IND	VARCHAR2(1) null
SPRADDR_ACTIVITY_DATE	DATE
SPRADDR_USER	VARCHAR2(30) null
SPRADDR_ASRC_CODE	VARCHAR2(4) null
SPRADDR_DELIVERY_POINT	NUMBER(2) null
SPRADDR_CORRECTION_DIGIT	NUMBER(1) null
SPRADDR_CARRIER_ROUTE	VARCHAR2(4) null
SPRADDR_GST_TAX_ID	VARCHAR2(15) null
SPRADDR_REVIEWED_IND	VARCHAR2(1) null
SPRADDR_REVIEWED_USER	VARCHAR2(30) null
SPRADDR_DATA_ORIGIN	VARCHAR2(30) null
SPRADDR_CTRY_CODE_PHONE	VARCHAR2(4) null
SPRADDR_HOUSE_NUMBER	VARCHAR2(10) null
SPRADDR_STREET_LINE4	VARCHAR2(75) null

SPRTELE	
SPRTELE_PIDM	NUMBER(8)
SPRTELE_SEQNO	NUMBER(3)
SPRTELE_TELE_CODE	VARCHAR2(4)
SPRTELE_ACTIVITY_DATE	DATE
SPRTELE_PHONE_AREA	VARCHAR2(6) null
SPRTELE_PHONE_NUMBER	VARCHAR2(12) n...
SPRTELE_PHONE_EXT	VARCHAR2(10) n...
SPRTELE_STATUS_IND	VARCHAR2(1) null
SPRTELE_ATYP_CODE	VARCHAR2(2) null
SPRTELE_ADDR_SEQNO	NUMBER(2) null
SPRTELE_PRIMARY_IND	VARCHAR2(1) null
SPRTELE_UNLIST_IND	VARCHAR2(1) null
SPRTELE_COMMENT	VARCHAR2(60) n...
SPRTELE_INTL_ACCESS	VARCHAR2(16) n...
SPRTELE_DATA_ORIGIN	VARCHAR2(30) n...
SPRTELE_USER_ID	VARCHAR2(30) n...
SPRTELE_CTRY_CODE_PHO...	VARCHAR2(4) null

APBCONS	
APBCONS_PIDM	NUMBER(8)
APBCONS_PREF_LAST_NAME	VARCHAR2(60) null
APBCONS_PREF_FIRST_NAME	VARCHAR2(60) null
APBCONS_PREF_MI	VARCHAR2(60) null
APBCONS_NICKNAME	VARCHAR2(40) null
APBCONS_GRAD_NAME	VARCHAR2(120) null
APBCONS_PARENTS_NAME	VARCHAR2(50) null
APBCONS_MAIDEN_LAST_NAME	VARCHAR2(25) null
APBCONS_PREF_CLAS	VARCHAR2(4)
APBCONS_COLL_CODE_PREF	VARCHAR2(2) null
APBCONS_HOME_CITY	VARCHAR2(50) null
APBCONS_STAT_CODE_HOME	VARCHAR2(3) null
APBCONS_NATN_CODE_HOME	VARCHAR2(5) null
APBCONS_CM_NAME	VARCHAR2(120) null
APBCONS_ATYP_CODE_CM	VARCHAR2(2) null
APBCONS_DOTT_CODE	VARCHAR2(4) null
APBCONS_INCM_CODE	VARCHAR2(2) null
APBCONS_ATYP_CODE_PREF	VARCHAR2(2) null
APBCONS_ADDR_NAME	VARCHAR2(120) null
APBCONS_ACTIVITY_DATE	DATE
APBCONS_ATYP_CODE_GEOR	VARCHAR2(2) null
APBCONS_SOCIETY_NAME	VARCHAR2(120) null
APBCONS_DATA_ORIGIN	VARCHAR2(30) null
APBCONS_USER_ID	VARCHAR2(30) null
APBCONS_SURNAME_PREFIX	VARCHAR2(60) null

STV COLL	
STV COLL_CODE	VARCHAR2(2)
STV COLL_DESC	VARCHAR2(30)
STV COLL_ADDR_STREET_LINE1	VARCHAR2(75) null
STV COLL_ADDR_STREET_LINE2	VARCHAR2(75) null
STV COLL_ADDR_STREET_LINE3	VARCHAR2(75) null
STV COLL_ADDR_CITY	VARCHAR2(50) null
STV COLL_ADDR_STATE	VARCHAR2(2) null
STV COLL_ADDR_COUNTRY	VARCHAR2(28) null
STV COLL_ADDR_ZIP_CODE	VARCHAR2(10) null
STV COLL_ACTIVITY_DATE	DATE null
STV COLL_SYSTEM_REQ_IND	VARCHAR2(1) null
STV COLL_VR_MSG_NO	NUMBER(6) null
STV COLL_STATSCAN_CDE3	VARCHAR2(6) null
STV COLL_DICD_CODE	VARCHAR2(3) null
STV COLL_HOUSE_NUMBER	VARCHAR2(10) null
STV COLL_ADDR_STREET_LINE4	VARCHAR2(75) null

STVNATN	
STVNATN_CODE	VARCHAR2(5)
STVNATN_NATION	VARCHAR2(30)
STVNATN_CAPITAL	VARCHAR2(20) null
STVNATN_AREA	NUMBER(22) null
STVNATN_POPULATION	NUMBER(22) null
STVNATN_ACTIVITY_DATE	DATE
STVNATN_EDI_EQUIV	VARCHAR2(2) null
STVNATN_LMS_EQUIV	VARCHAR2(2) null
STVNATN_POSTAL_MASK	VARCHAR2(15) null
STVNATN_TELE_MASK	VARCHAR2(15) null
STVNATN_STATSCAN_CDE	VARCHAR2(5) null
STVNATN_SCOD_CODE_ISO	VARCHAR2(3) null
STVNATN_SSA_REPORTING_EQUIV	VARCHAR2(2) null
STVNATN_SEVIS_EQUIV	VARCHAR2(2) null

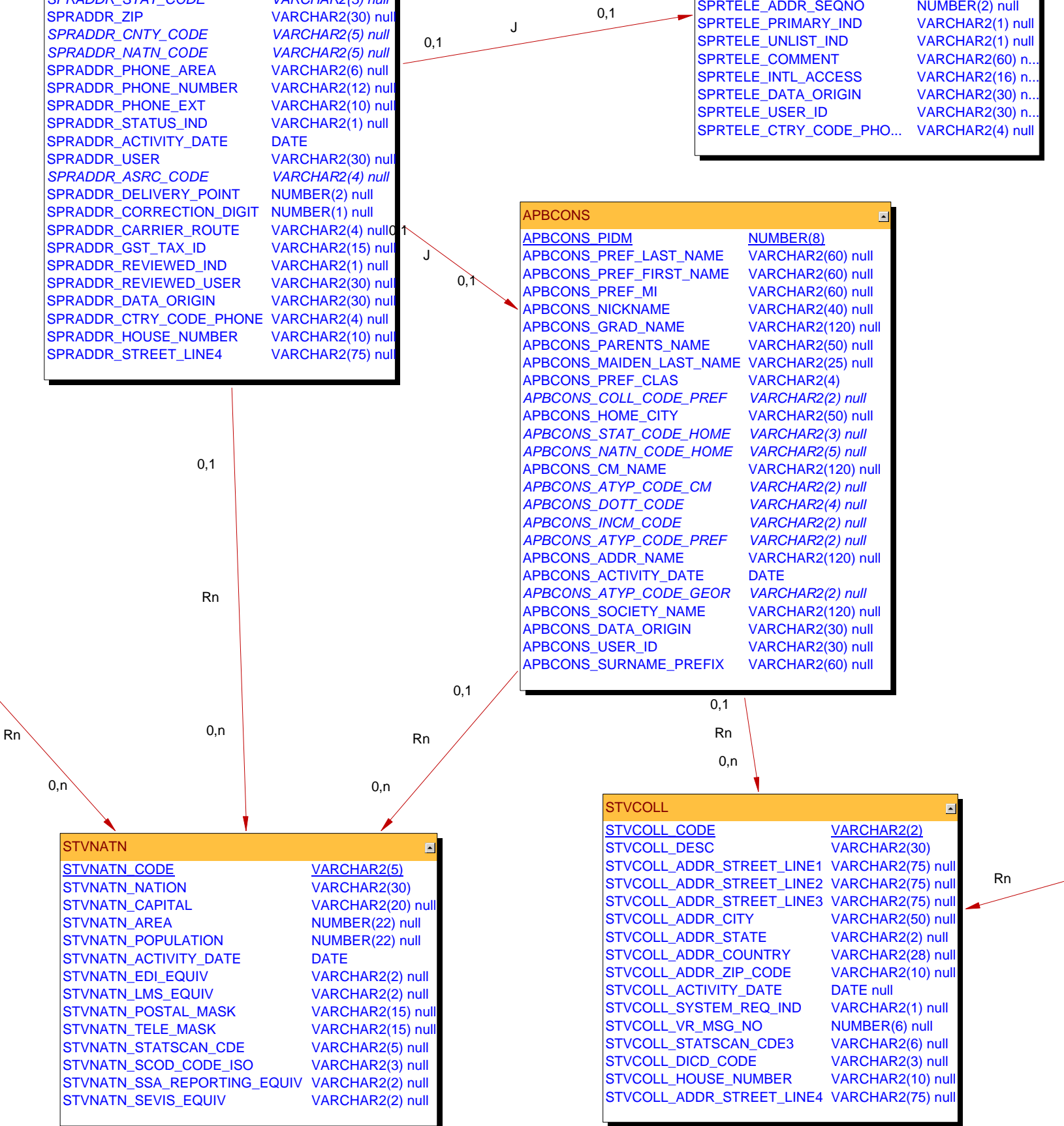

SGBSTDN	
<u>SGBSTDN_PIDM</u>	<u>NUMBER(8)</u>
<u>SGBSTDN_TERM_CODE_EFF</u>	<u>VARCHAR2(6)</u>
<u>SGBSTDN_STST_CODE</u>	<u>VARCHAR2(2)</u>
<u>SGBSTDN_LEVL_CODE</u>	<u>VARCHAR2(2) null</u>
<u>SGBSTDN_STYP_CODE</u>	<u>VARCHAR2(1)</u>
<u>SGBSTDN_TERM_CODE_MATRIC</u>	<u>VARCHAR2(6) null</u>
<u>SGBSTDN_TERM_CODE_ADMIT</u>	<u>VARCHAR2(6) null</u>
<u>SGBSTDN_EXP_GRAD_DATE</u>	<u>DATE null</u>
<u>SGBSTDN_CAMP_CODE</u>	<u>VARCHAR2(3) null</u>
<u>SGBSTDN_FULL_PART_IND</u>	<u>VARCHAR2(1) null</u>
<u>SGBSTDN_SESS_CODE</u>	<u>VARCHAR2(1) null</u>
<u>SGBSTDN_RESD_CODE</u>	<u>VARCHAR2(1) null</u>
<u>SGBSTDN_COLL_CODE_1</u>	<u>VARCHAR2(2) null</u>
<u>SGBSTDN_DEGC_CODE_1</u>	<u>VARCHAR2(6) null</u>
<u>SGBSTDN_MAJR_CODE_1</u>	<u>VARCHAR2(4) null</u>
<u>SGBSTDN_MAJR_CODE_MINR_1</u>	<u>VARCHAR2(4) null</u>
<u>SGBSTDN_MAJR_CODE_MINR_1_2</u>	<u>VARCHAR2(4) null</u>
<u>SGBSTDN_MAJR_CODE_CONC_1</u>	<u>VARCHAR2(4) null</u>
<u>SGBSTDN_MAJR_CODE_CONC_1_2</u>	<u>VARCHAR2(4) null</u>
<u>SGBSTDN_MAJR_CODE_CONC_1_3</u>	<u>VARCHAR2(4) null</u>
<u>SGBSTDN_COLL_CODE_2</u>	<u>VARCHAR2(2) null</u>
<u>SGBSTDN_DEGC_CODE_2</u>	<u>VARCHAR2(6) null</u>
<u>SGBSTDN_MAJR_CODE_2</u>	<u>VARCHAR2(4) null</u>
<u>SGBSTDN_MAJR_CODE_MINR_2</u>	<u>VARCHAR2(4) null</u>
<u>SGBSTDN_MAJR_CODE_MINR_2_2</u>	<u>VARCHAR2(4) null</u>
<u>SGBSTDN_MAJR_CODE_CONC_2</u>	<u>VARCHAR2(4) null</u>
<u>SGBSTDN_MAJR_CODE_CONC_2_2</u>	<u>VARCHAR2(4) null</u>
<u>SGBSTDN_MAJR_CODE_CONC_2_3</u>	<u>VARCHAR2(4) null</u>
<u>SGBSTDN_ORSN_CODE</u>	<u>VARCHAR2(1) null</u>
<u>SGBSTDN_PRAC_CODE</u>	<u>VARCHAR2(2) null</u>
<u>SGBSTDN_ADVR_PIDM</u>	<u>NUMBER(8) null</u>
<u>SGBSTDN_GRAD_CREDIT_APPR_I...</u>	<u>VARCHAR2(1) null</u>
<u>SGBSTDN_CAPL_CODE</u>	<u>VARCHAR2(2) null</u>
<u>SGBSTDN_LEAV_CODE</u>	<u>VARCHAR2(1) null</u>
<u>SGBSTDN_LEAV_FROM_DATE</u>	<u>DATE null</u>
<u>SGBSTDN_LEAV_TO_DATE</u>	<u>DATE null</u>
<u>SGBSTDN_ASTD_CODE</u>	<u>VARCHAR2(2) null</u>
<u>SGBSTDN_TERM_CODE_ASTD</u>	<u>VARCHAR2(6) null</u>
<u>SGBSTDN_RATE_CODE</u>	<u>VARCHAR2(5) null</u>
<u>SGBSTDN_ACTIVITY_DATE</u>	<u>DATE</u>
<u>SGBSTDN_MAJR_CODE_1_2</u>	<u>VARCHAR2(4) null</u>
<u>SGBSTDN_MAJR_CODE_2_2</u>	<u>VARCHAR2(4) null</u>
<u>SGBSTDN_EDLV_CODE</u>	<u>VARCHAR2(3) null</u>
<u>SGBSTDN_INCM_CODE</u>	<u>VARCHAR2(2) null</u>
<u>SGBSTDN_ADMT_CODE</u>	<u>VARCHAR2(2) null</u>
<u>SGBSTDN_EMEX_CODE</u>	<u>VARCHAR2(2) null</u>
<u>SGBSTDN_APRN_CODE</u>	<u>VARCHAR2(2) null</u>
<u>SGBSTDN_TRCN_CODE</u>	<u>VARCHAR2(2) null</u>
<u>SGBSTDN_GAIN_CODE</u>	<u>VARCHAR2(2) null</u>
<u>SGBSTDN_VOED_CODE</u>	<u>VARCHAR2(2) null</u>
<u>SGBSTDN_BLK_CODE</u>	<u>VARCHAR2(10) null</u>
<u>SGBSTDN_TERM_CODE_GRAD</u>	<u>VARCHAR2(6) null</u>
<u>SGBSTDN_ACYR_CODE</u>	<u>VARCHAR2(4) null</u>
<u>SGBSTDN_DEPT_CODE</u>	<u>VARCHAR2(4) null</u>
<u>SGBSTDN_SITE_CODE</u>	<u>VARCHAR2(3) null</u>
<u>SGBSTDN_DEPT_CODE_2</u>	<u>VARCHAR2(4) null</u>
<u>SGBSTDN_EGOL_CODE</u>	<u>VARCHAR2(2) null</u>
<u>SGBSTDN_DEGC_CODE_DUAL</u>	<u>VARCHAR2(6) null</u>
<u>SGBSTDN_LEVL_CODE_DUAL</u>	<u>VARCHAR2(2) null</u>
<u>SGBSTDN_DEPT_CODE_DUAL</u>	<u>VARCHAR2(4) null</u>
<u>SGBSTDN_COLL_CODE_DUAL</u>	<u>VARCHAR2(2) null</u>
<u>SGBSTDN_MAJR_CODE_DUAL</u>	<u>VARCHAR2(4) null</u>
<u>SGBSTDN_BSKL_CODE</u>	<u>VARCHAR2(2) null</u>
<u>SGBSTDN_PRIM_ROLL_IND</u>	<u>VARCHAR2(1) null</u>
<u>SGBSTDN_PROGRAM_1</u>	<u>VARCHAR2(12) null</u>
<u>SGBSTDN_TERM_CODE_CTLG_1</u>	<u>VARCHAR2(6) null</u>
<u>SGBSTDN_DEPT_CODE_1_2</u>	<u>VARCHAR2(4) null</u>
<u>SGBSTDN_MAJR_CODE_CONC_121</u>	<u>VARCHAR2(4) null</u>
<u>SGBSTDN_MAJR_CODE_CONC_122</u>	<u>VARCHAR2(4) null</u>
<u>SGBSTDN_MAJR_CODE_CONC_123</u>	<u>VARCHAR2(4) null</u>
<u>SGBSTDN_SECD_ROLL_IND</u>	<u>VARCHAR2(1) null</u>
<u>SGBSTDN_TERM_CODE_ADMIT_2</u>	<u>VARCHAR2(6) null</u>
<u>SGBSTDN_ADMT_CODE_2</u>	<u>VARCHAR2(2) null</u>
<u>SGBSTDN_PROGRAM_2</u>	<u>VARCHAR2(12) null</u>

NBRBJOB	
<u>NBRBJOB_PIDM</u>	<u>NUMBER(8)</u>
<u>NBRBJOB_POSN</u>	<u>VARCHAR2(6)</u>
<u>NBRBJOB_SUFF</u>	<u>VARCHAR2(2)</u>
<u>NBRBJOB_BEGIN_DATE</u>	<u>DATE</u>
<u>NBRBJOB_END_DATE</u>	<u>DATE null</u>
<u>NBRBJOB_DEFER_BAL</u>	<u>NUMBER(11,2)</u>
<u>NBRBJOB_CONTRACT_TYPE</u>	<u>VARCHAR2(1)</u>
<u>NBRBJOB_SALARY_ENCUMBRANCE</u>	<u>NUMBER(11,2)</u>
<u>NBRBJOB_CONTRACT_BEGIN_DATE</u>	<u>DATE null</u>
<u>NBRBJOB_CONTRACT_END_DATE</u>	<u>DATE null</u>
<u>NBRBJOB_TOTAL_CONTRACT_HRS</u>	<u>NUMBER(6,2) null</u>
<u>NBRBJOB_TOTAL_ENCUMBRANCE_HRS</u>	<u>NUMBER(6,2) null</u>
<u>NBRBJOB_STEP_INCR_MON</u>	<u>VARCHAR2(2) null</u>
<u>NBRBJOB_STEP_INCR_DAY</u>	<u>VARCHAR2(2) null</u>
<u>NBRBJOB_COAS_CODE</u>	<u>VARCHAR2(1) null</u>
<u>NBRBJOB_ACTIVITY_DATE</u>	<u>DATE</u>
<u>NBRBJOB_ACCRUE_LEAVE_IND</u>	<u>VARCHAR2(1)</u>
<u>NBRBJOB_CIVIL_SERVICE_IND</u>	<u>VARCHAR2(1)</u>
<u>NBRBJOB_ENCUMBRANCE_CHANGE_IND</u>	<u>VARCHAR2(1)</u>
<u>NBRBJOB_FRINGE_ENCUMBRANCE</u>	<u>NUMBER(11,2) null</u>
<u>NBRBJOB_IPEDS_REPT_IND</u>	<u>VARCHAR2(1)</u>
<u>NBRBJOB_FACL_STATSCAN_REPT_IND</u>	<u>VARCHAR2(1)</u>
<u>NBRBJOB_PROBATION_BEGIN_DATE</u>	<u>DATE null</u>
<u>NBRBJOB_PROBATION_END_DATE</u>	<u>DATE null</u>
<u>NBRBJOB_PROBATION_UNITS</u>	<u>NUMBER(3) null</u>
<u>NBRBJOB_ELIGIBLE_DATE</u>	<u>DATE null</u>
<u>NBRBJOB_USER_ID</u>	<u>VARCHAR2(30) null</u>
<u>NBRBJOB_DATA_ORIGIN</u>	<u>VARCHAR2(30) null</u>
<u>NBRBJOB_FUTURE_SALARY_ENC</u>	<u>NUMBER(17,2) null</u>
<u>NBRBJOB_FUTURE_FRINGE_ENC</u>	<u>NUMBER(17,2) null</u>

0,1

J

0,1

NBRJOBS	
<u>NBRJOBS_PIDM</u>	<u>NUMBER(8)</u>
<u>NBRJOBS_POSN</u>	<u>VARCHAR2(6)</u>
<u>NBRJOBS_SUFF</u>	<u>VARCHAR2(2)</u>
<u>NBRJOBS_EFFECTIVE_DATE</u>	<u>DATE</u>
<u>NBRJOBS_STATUS</u>	<u>VARCHAR2(1)</u>
<u>NBRJOBS_DESC</u>	<u>VARCHAR2(30) null</u>
<u>NBRJOBS_ECLS_CODE</u>	<u>VARCHAR2(2)</u>
<u>NBRJOBS_PICT_CODE</u>	<u>VARCHAR2(2)</u>
<u>NBRJOBS_COAS_CODE_TS</u>	<u>VARCHAR2(1) null</u>
<u>NBRJOBS_ORGN_CODE_TS</u>	<u>VARCHAR2(6)</u>
<u>NBRJOBS_SAL_TABLE</u>	<u>VARCHAR2(2) null</u>
<u>NBRJOBS_SAL_GRADE</u>	<u>VARCHAR2(5) null</u>
<u>NBRJOBS_SAL_STEP</u>	<u>NUMBER(3) null</u>
<u>NBRJOBS_APPT_PCT</u>	<u>NUMBER(5,2)</u>
<u>NBRJOBS_FTE</u>	<u>NUMBER(6,3) null</u>
<u>NBRJOBS_HRS_DAY</u>	<u>NUMBER(6,2)</u>
<u>NBRJOBS_HRS_PAY</u>	<u>NUMBER(6,2)</u>
<u>NBRJOBS_SHIFT</u>	<u>VARCHAR2(1)</u>
<u>NBRJOBS_REG_RATE</u>	<u>NUMBER(11,6) null</u>
<u>NBRJOBS_ASSGN_SALARY</u>	<u>NUMBER(11,2)</u>
<u>NBRJOBS_FACTOR</u>	<u>NUMBER(3,1)</u>
<u>NBRJOBS_ANN_SALARY</u>	<u>NUMBER(11,2)</u>
<u>NBRJOBS_PER_PAY_SALARY</u>	<u>NUMBER(11,2)</u>
<u>NBRJOBS_PAYS</u>	<u>NUMBER(3,1)</u>
<u>NBRJOBS_PER_PAY_DEFER_AMT</u>	<u>NUMBER(11,2)</u>
<u>NBRJOBS_ACTIVITY_DATE</u>	<u>DATE</u>
<u>NBRJOBS_JCRE_CODE</u>	<u>VARCHAR2(5) null</u>
<u>NBRJOBS_SGRP_CODE</u>	<u>VARCHAR2(6)</u>
<u>NBRJOBS_EMPR_CODE</u>	<u>VARCHAR2(4) null</u>





SGBSTDN_TERM_CODE_CTLG_2	VARCHAR2(6) null
SGBSTDN_LEVL_CODE_2	VARCHAR2(2) null
SGBSTDN_CAMP_CODE_2	VARCHAR2(3) null
SGBSTDN_DEPT_CODE_2_2	VARCHAR2(4) null
SGBSTDN_MAJR_CODE_CONC_221	VARCHAR2(4) null
SGBSTDN_MAJR_CODE_CONC_222	VARCHAR2(4) null
SGBSTDN_MAJR_CODE_CONC_223	VARCHAR2(4) null
SGBSTDN_CURR_RULE_1	NUMBER(8) null
SGBSTDN_CMJR_RULE_1_1	NUMBER(8) null
SGBSTDN_CCON_RULE_11_1	NUMBER(8) null
SGBSTDN_CCON_RULE_11_2	NUMBER(8) null
SGBSTDN_CCON_RULE_11_3	NUMBER(8) null
SGBSTDN_CMJR_RULE_1_2	NUMBER(8) null
SGBSTDN_CCON_RULE_12_1	NUMBER(8) null
SGBSTDN_CCON_RULE_12_2	NUMBER(8) null
SGBSTDN_CCON_RULE_12_3	NUMBER(8) null
SGBSTDN_CMNR_RULE_1_1	NUMBER(8) null
SGBSTDN_CMNR_RULE_1_2	NUMBER(8) null
SGBSTDN_CURR_RULE_2	NUMBER(8) null
SGBSTDN_CMJR_RULE_2_1	NUMBER(8) null
SGBSTDN_CCON_RULE_21_1	NUMBER(8) null
SGBSTDN_CCON_RULE_21_2	NUMBER(8) null
SGBSTDN_CCON_RULE_21_3	NUMBER(8) null
SGBSTDN_CMJR_RULE_2_2	NUMBER(8) null
SGBSTDN_CCON_RULE_22_1	NUMBER(8) null
SGBSTDN_CCON_RULE_22_2	NUMBER(8) null
SGBSTDN_CCON_RULE_22_3	NUMBER(8) null
SGBSTDN_CMNR_RULE_2_1	NUMBER(8) null
SGBSTDN_CMNR_RULE_2_2	NUMBER(8) null
SGBSTDN_PREV_CODE	VARCHAR2(2) null
SGBSTDN_TERM_CODE_PREV	VARCHAR2(6) null
SGBSTDN_CAST_CODE	VARCHAR2(2) null
SGBSTDN_TERM_CODE_CAST	VARCHAR2(6) null
SGBSTDN_DATA_ORIGIN	VARCHAR2(30) null
SGBSTDN_USER_ID	VARCHAR2(30) null

NBRJOBS_LGCD_CODE	VARCHAR2(4) null
NBRJOBS_LOCN_CODE	VARCHAR2(6) null
NBRJOBS_SCHL_CODE	VARCHAR2(6) null
NBRJOBS_SUPERVISOR_PIDM	NUMBER(8) null
NBRJOBS_SUPERVISOR_POSN	VARCHAR2(6) null
NBRJOBS_SUPERVISOR_SUFF	VARCHAR2(2) null
NBRJOBS_WKCP_CODE	VARCHAR2(4) null
NBRJOBS_JBLN_CODE	VARCHAR2(6) null
NBRJOBS_PERS_CHG_DATE	DATE
NBRJOBS_PCAT_CODE	VARCHAR2(4) null
NBRJOBS_DFPR_CODE	VARCHAR2(4) null
NBRJOBS_ENCUMBRANCE_HRS	NUMBER(6,2) null
NBRJOBS_CONTRACT_NO	VARCHAR2(8) null
NBRJOBS_STRS_ASSN_CODE	VARCHAR2(2) null
NBRJOBS_STRS_PAY_CODE	VARCHAR2(2) null
NBRJOBS_PERS_PAY_CODE	VARCHAR2(2) null
NBRJOBS_TIME_ENTRY_METHOD	VARCHAR2(1)
NBRJOBS_TIME_ENTRY_TYPE	VARCHAR2(1)
NBRJOBS_TIME_IN_OUT_IND	VARCHAR2(1)
NBRJOBS_LCAT_CODE	VARCHAR2(2) null
NBRJOBS_LEAV_REPT_METHOD	VARCHAR2(1)
NBRJOBS_PICT_CODE_LEAV_REPT	VARCHAR2(2)
NBRJOBS_USER_ID	VARCHAR2(30) null
NBRJOBS_DATA_ORIGIN	VARCHAR2(30) null