

SPRIDEN	
SPRIDEN_PIDM	NUMBER(8)
SPRIDEN_ID	VARCHAR2(9)
SPRIDEN_LAST_NAME	VARCHAR2(60)
SPRIDEN_FIRST_NAME	VARCHAR2(60) ...
SPRIDEN_MI	VARCHAR2(60) ...
SPRIDEN_CHANGE_IND	VARCHAR2(1) null
SPRIDEN_ENTITY_IND	VARCHAR2(1) null
SPRIDEN_ACTIVITY_DATE	DATE
SPRIDEN_USER	VARCHAR2(30) ...
SPRIDEN_ORIGIN	VARCHAR2(30) ...
SPRIDEN_SEARCH_LAST_NAME	VARCHAR2(60) ...
SPRIDEN_SEARCH_FIRST_NAME	VARCHAR2(60) ...
SPRIDEN_SEARCH_MI	VARCHAR2(60) ...
SPRIDEN_SOUNDEX_LAST_NAME	CHAR(4) null
SPRIDEN_SOUNDEX_FIRST_NAME	CHAR(4) null
SPRIDEN_NTYP_CODE	VARCHAR2(4) null
SPRIDEN_CREATE_USER	VARCHAR2(30) ...
SPRIDEN_CREATE_DATE	DATE null
SPRIDEN_DATA_ORIGIN	VARCHAR2(30) ...
SPRIDEN_CREATE_FDMN_CODE	VARCHAR2(30) ...
SPRIDEN_SURNAME_PREFIX	VARCHAR2(60) ...

PHVTIME	
PHVTIME_SEQNO	NUMBER null
PHVTIME_PIDM	NUMBER(8) null
PHVTIME_POSN	VARCHAR2(6) null
PHVTIME_SUFF	VARCHAR2(2) null
PHVTIME_COAS_CODE_TS	VARCHAR2(1) null
PHVTIME_ORGN_CODE_TS	VARCHAR2(6) null
PHVTIME_JOBS_EFFECTIVE_DATE	DATE null
PHVTIME_STATUS_IND	VARCHAR2(1) null
PHVTIME_JOB_TITLE	VARCHAR2(30) n...
PHVTIME_SHIFT	VARCHAR2(1) null
PHVTIME_ECLS_CODE	VARCHAR2(2) null
PHVTIME_TIME_ENTRY_METHOD	VARCHAR2(1) null
PHVTIME_TIME_ENTRY_TYPE	VARCHAR2(1) null
PHVTIME_TIME_IN_OUT_IND	VARCHAR2(1) null
PHVTIME_ACAT_CODE	VARCHAR2(6) null
PHVTIME_LCAT_CODE	VARCHAR2(2) null
PHVTIME_ID	VARCHAR2(9) null
PHVTIME_LAST_NAME	VARCHAR2(60) n...
PHVTIME_FIRST_NAME	VARCHAR2(60) n...
PHVTIME_MI	VARCHAR2(60) n...
PHVTIME_SECURITY_IND	VARCHAR2(1) null

GOBEACC	
GOBEACC_PIDM	NUMBER(8)
GOBEACC_USERNAME	VARCHAR2(30)
GOBEACC_USER_ID	VARCHAR2(30)
GOBEACC_ACTIVITY_DATE	DATE

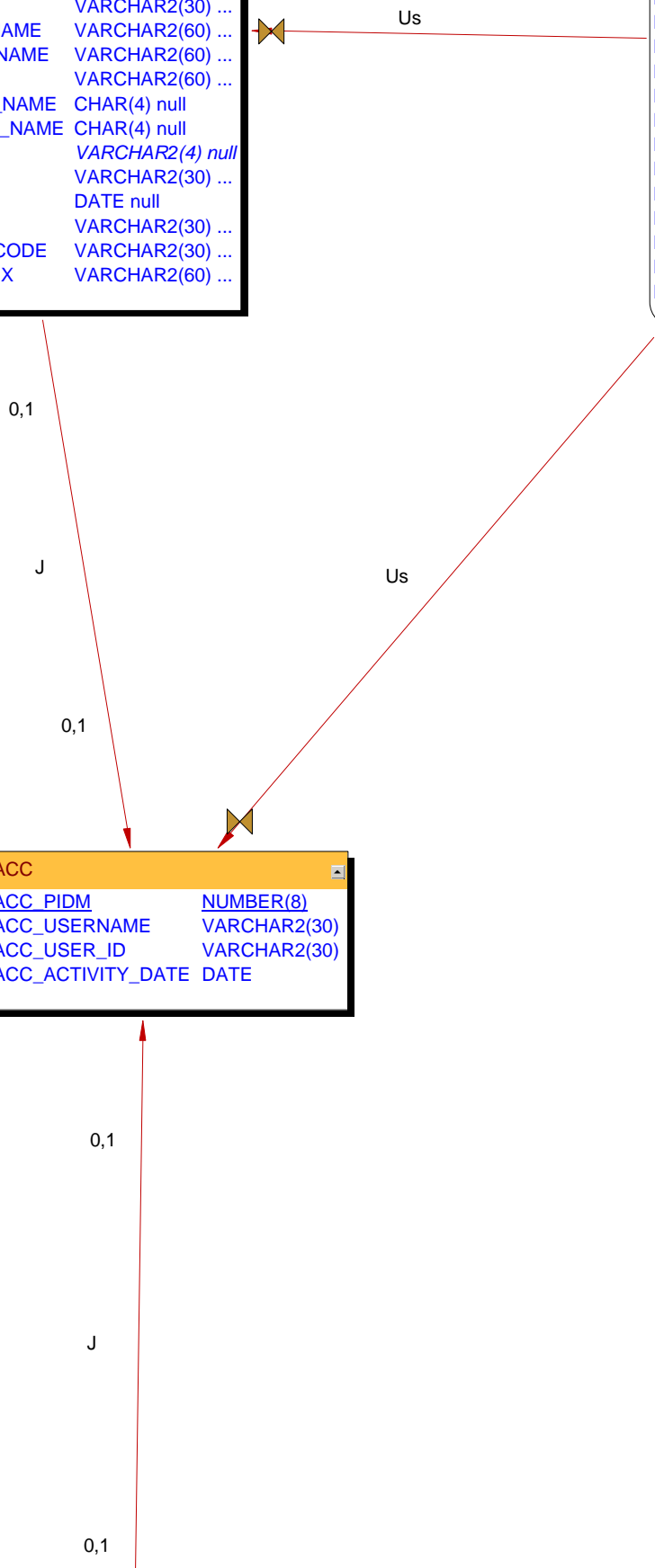

GORDMSK	
<u>GORDMSK_OBJS_CODE</u>	VARCHAR2(30)
<u>GORDMSK_BLOCK_NAME</u>	VARCHAR2(30)
<u>GORDMSK_COLUMN_NAME</u>	VARCHAR2(30)
GORDMSK_SEQNO	NUMBER(8)
GORDMSK_DISPLAY_IND	VARCHAR2(1)
GORDMSK_CONCEAL_IND	VARCHAR2(1)
GORDMSK_ALL_USER_IND	VARCHAR2(1)
GORDMSK_ACTIVITY_DATE	DATE
GORDMSK_USER_ID	VARCHAR2(30)
GORDMSK_DATA_MASK	VARCHAR2(60) null
GORDMSK_FGAC_USER_ID	VARCHAR2(30) null
GORDMSK_FBPR_CODE	VARCHAR2(30) null
GORDMSK_MASK_DIRECTI...	VARCHAR2(1) null
GORDMSK_MASK_LENGTH	NUMBER(4) null

GORDMCL	
<u>GORDMCL_OBJS_CODE</u>	VARCHAR2(30)
<u>GORDMCL_BLOCK_NAME</u>	VARCHAR2(30)
<u>GORDMCL_COLUMN_NAME</u>	VARCHAR2(30)
GORDMCL_SYS_REQ_IND	VARCHAR2(1)
GORDMCL_DATA_TYPE_CDE	VARCHAR2(1)
GORDMCL_DATA_LENGTH	NUMBER(3)
GORDMCL_ACTIVITY_DATE	DATE
GORDMCL_USER_ID	VARCHAR2(30)
GORDMCL_QUERY_COLUMN	VARCHAR2(30) ...
GORDMCL_NUMERIC_PRECISION	NUMBER(3) null

GORFBPI	
<u>GORFBPI_FBPR_CODE</u>	VARCHAR2(30)
<u>GORFBPI_FDMN_CODE</u>	VARCHAR2(30)
GORFBPI_ACTIVITY_DA...	DATE
GORFBPI_USER_ID	VARCHAR2(30)

GTVFBPR	
<u>GTVFBPR_CODE</u>	VARCHAR2(30)
<u>GTVFBPR_DESC</u>	VARCHAR2(60)
GTVFBPR_ACTIVITY_DATE	DATE
GTVFBPR_USER_ID	VARCHAR2(30)

GOVFPII	
GOVFPII_FGAC_USER_ID	VARCHAR2(30) null
GOVFPII_FDMN_CODE	VARCHAR2(30) null

GORFBPR	
<u>GORFBPR_FGAC_USER_ID</u>	VARCHAR2(30)
<u>GORFBPR_FBPR_CODE</u>	VARCHAR2(30)
GORFBPR_ACTIVITY_DA...	DATE
GORFBPR_USER_ID	VARCHAR2(30)

GORFPII	
<u>GORFPII_FGAC_USER_ID</u>	VARCHAR2(30)
<u>GORFPII_FDMN_CODE_PII</u>	VARCHAR2(30)
GORFPII_ACTIVITY_DATE	DATE
GORFPII_USER_ID	VARCHAR2(30)

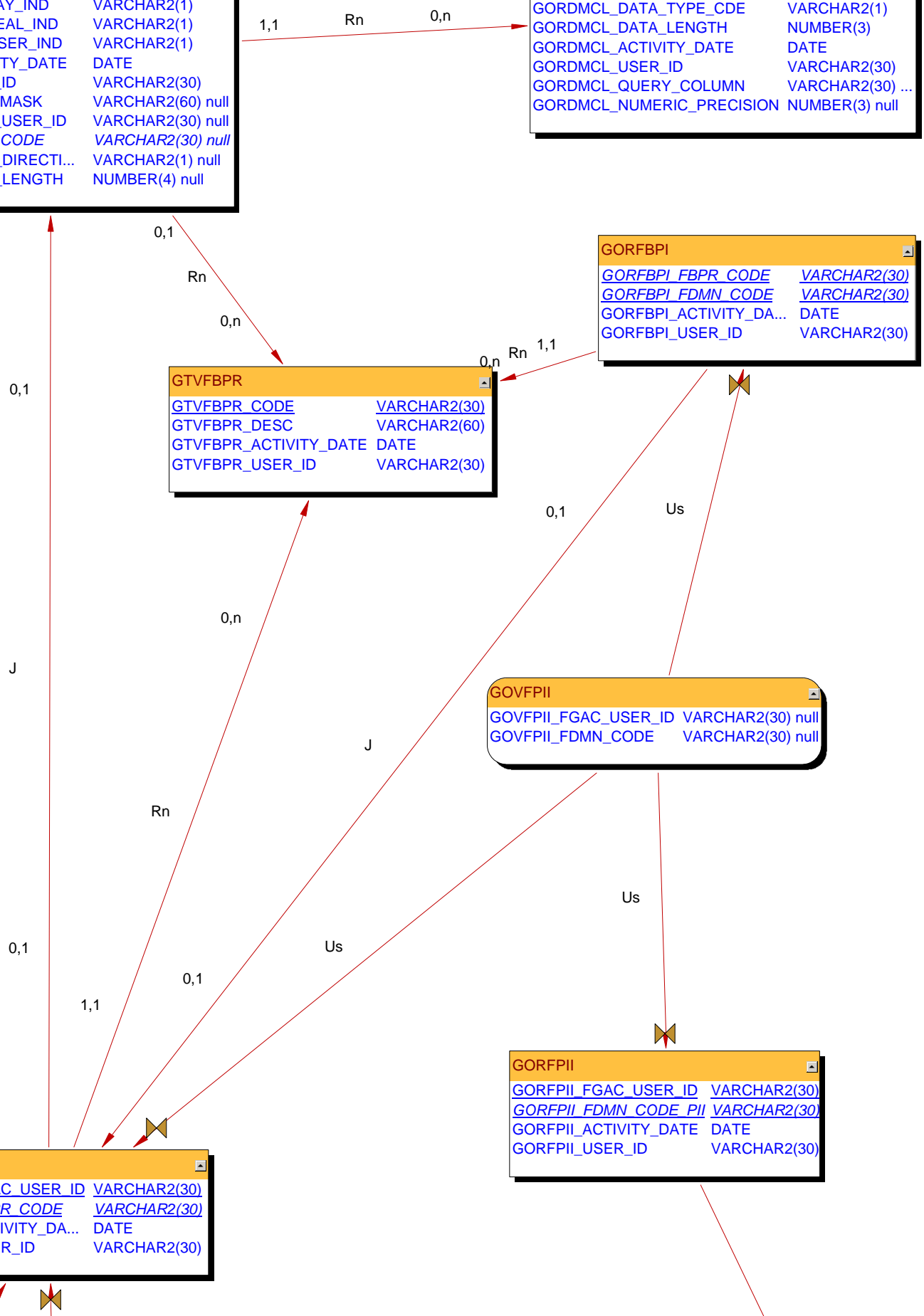

GUBOBS	
<u>GUBOBS_NAME</u>	VARCHAR2(30)
GUBOBS_DESC	VARCHAR2(80)
GUBOBS_OBJT_CODE	VARCHAR2(10)
GUBOBS_SYSI_CODE	VARCHAR2(2)
GUBOBS_USER_ID	VARCHAR2(30)
GUBOBS_ACTIVITY_DATE	DATE
GUBOBS_HELP_IND	VARCHAR2(1)
GUBOBS_EXTRACT_ENABLED_I...	VARCHAR2(1)

1,1

Rn

GOBFEOB	
<u>GOBFEOB_OBJECT</u>	VARCHAR2(30)
GOBFEOB_ACTIVITY_DATE	DATE
GOBFEOB_USER_ID	VARCHAR2(30)

NOBTRAN	
<u>NOBTRAN_TRANSACTION_NO</u>	NUMBER(15)
NOBTRAN_PIDM	NUMBER(8) null
NOBTRAN_EFFECTIVE_DATE	DATE null
NOBTRAN_ACAT_CODE	VARCHAR2(6)
NOBTRAN_TRANS_STATUS_IND	VARCHAR2(1)
NOBTRAN_SUBMITTOR_USER_ID	VARCHAR2(30) null
NOBTRAN_CREATED_DATE	DATE
NOBTRAN_ORIGINATOR_USER_...	VARCHAR2(30)
NOBTRAN_SUBMISSION_DATE	DATE null
NOBTRAN_APPLY_IND	VARCHAR2(1)
NOBTRAN_APPLY_DATE	DATE null
NOBTRAN_APPLY_USER_ID	VARCHAR2(30) null
NOBTRAN_ACTIVITY_DATE	DATE
NOBTRAN_COMMENTS	RAW(1) null

GOBVUSR	
<u>GOBVUSR_USER_ID</u>	VARCHAR2(30)
GOBVUSR_ACTIVE_IND	VARCHAR2(1)
GOBVUSR_EFF_DATE	DATE
GOBVUSR_ADMIN_IND	VARCHAR2(1)
GOBVUSR_MGR_IND	VARCHAR2(1)
GOBVUSR_ACTIVITY_DATE	DATE
GOBVUSR_EXPIRE_DATE	DATE null

DBA_USERS	
USERNAME	VARCHAR2
USER_ID	NUMBER
PASSWORD	VARCHAR2 null
ACCOUNT_STATUS	VARCHAR2
LOCK_DATE	DATE null
EXPIRY_DATE	DATE null
DEFAULT_TABLESPACE	VARCHAR2
TEMPORARY_TABLESPACE	VARCHAR2
CREATED	DATE
PROFILE	VARCHAR2
INITIAL_RSRC_CONSUMER_GRO...	VARCHAR2 null
EXTERNAL_NAME	VARCHAR2 null

0,1

Us

FOBPROF	
FOBPROF_USER_ID	VARCHAR2(30)
FOBPROF_ACTIVITY_DATE	DATE
FOBPROF_USER_NAME	VARCHAR2(35) null
FOBPROF_COAS_CODE	VARCHAR2(1)
FOBPROF_SECG_CODE	VARCHAR2(1) null
FOBPROF_NSF_OVERRIDE	VARCHAR2(1) null
FOBPROF_TOLERANCE	NUMBER(5,2) null
FOBPROF_BUD_ID	VARCHAR2(6) null
FOBPROF_PIDM	NUMBER(8) null
FOBPROF_MASTER_FUND_IND	VARCHAR2(1) null
FOBPROF_MASTER_ORGN_IND	VARCHAR2(1) null
FOBPROF_MAX_TOLERANCE_AMT	NUMBER(17,2) null
FOBPROF_RCVD_OVERRIDE_IND	VARCHAR2(1) null
FOBPROF_RCVD_TOLERANCE_PCT	NUMBER(5,2) null
FOBPROF_TOL_OVERRIDE_IND	VARCHAR2(1) null
FOBPROF_DST_SPD_OVERRIDE_IND	VARCHAR2(1) null
FOBPROF_SPD_OVERRIDE_IND	VARCHAR2(1) null
FOBPROF_INT_RATE_OVERRIDE_IND	VARCHAR2(1) null
FOBPROF_USER_INV_PRIV	VARCHAR2(1) null
FOBPROF_EXP_END_POST_AUTH_IND	VARCHAR2(1)
FOBPROF_ACCRUAL_POST_AUTH_IND	VARCHAR2(1)
FOBPROF_REQUESTOR_ORGN_CODE	VARCHAR2(6) null
FOBPROF_RCVD_TOLERANCE_QTY	NUMBER(8,2) null
FOBPROF_RCVD_TOLERANCE_AMT	NUMBER(17,2) null
FOBPROF_RCVD_TOLERANCE_AMT_PCT	NUMBER(5,2) null
FOBPROF_REQUESTOR_EMAIL_ADDR	VARCHAR2(128) null
FOBPROF_REQUESTOR_FAX_AREA	VARCHAR2(6) null
FOBPROF_REQUESTOR_FAX_NUMBER	VARCHAR2(12) null
FOBPROF_REQUESTOR_FAX_EXT	VARCHAR2(10) null
FOBPROF_REQUESTOR_PHONE_AREA	VARCHAR2(6) null
FOBPROF_REQUESTOR_PHONE_NUMBER	VARCHAR2(12) null
FOBPROF_REQUESTOR_PHONE_EXT	VARCHAR2(10) null
FOBPROF_REQUESTOR_SHIP_CODE	VARCHAR2(6) null
FOBPROF_EDI_OVERRIDE_IND	VARCHAR2(1)
FOBPROF_ACH_OVERRIDE_IND	VARCHAR2(1)
FOBPROF_CARD_OVERRIDE_IND	VARCHAR2(1)
FOBPROF_REQ_MATCH_OVRRD_IND	VARCHAR2(1)
FOBPROF_PO_MATCH_OVRRD_IND	VARCHAR2(1)
FOBPROF_INV_MATCH_OVRRD_IND	VARCHAR2(1)
FOBPROF_WEB_ACCESS_IND	VARCHAR2(1)
FOBPROF_WBUD_ACCESS_IND	VARCHAR2(1)
FOBPROF_WBUD_MSTR_FUND_IND	VARCHAR2(1)
FOBPROF_WBUD_MSTR_ORGN_IND	VARCHAR2(1)
FOBPROF_CTRY_CODE_REQ_PHONE	VARCHAR2(4) null
FOBPROF_CTRY_CODE_REQ_FAX	VARCHAR2(4) null

GORFGBP	
GORFGBP_FGAC_CODE	VARCHAR2(30)
GORFGBP_FDMN_CODE	VARCHAR2(30)
GORFGBP_FPRD_SEQNO	NUMBER(4)
GORFGBP_FBPR_CODE	VARCHAR2(30)
GORFGBP_SELECT_IND	VARCHAR2(1)
GORFGBP_INSERT_IND	VARCHAR2(1)
GORFGBP_UPDATE_IND	VARCHAR2(1)
GORFGBP_DELETE_IND	VARCHAR2(1)
GORFGBP_ACTIVITY_DATE	DATE
GORFGBP_USER_ID	VARCHAR2(30)

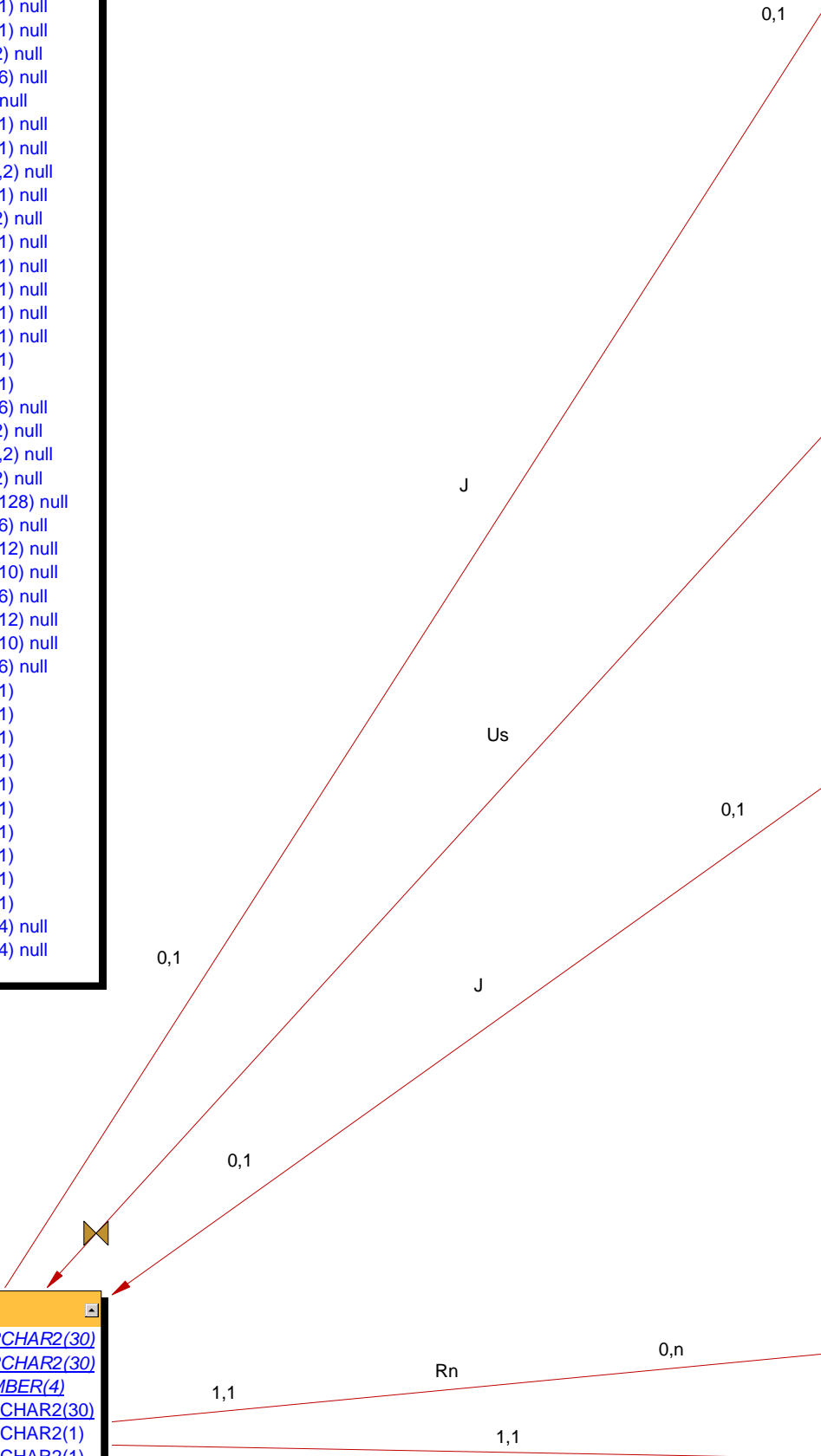

GOVFUSR	
GOVFUSR_FGAC_USER_ID	VARCHAR2(30) null
GOVFUSR_FDMN_CODE	VARCHAR2(30) null

GOBFGAC	
<u>GOBFGAC_FGAC_CODE</u>	<u>VARCHAR2(30)</u>
GOBFGAC_ACTIVE_IND	VARCHAR2(1)
GOBFGAC_EFF_DATE	DATE
GOBFGAC_ACTIVITY_DA...	DATE
GOBFGAC_USER_ID	VARCHAR2(30)

GOBFPUD	
<u>GOBFPUD_FGAC_USER_ID</u>	<u>VARCHAR2(30)</u>
GOBFPUD_EXEMPT_IND	VARCHAR2(1)
GOBFPUD_CROSS_DOMAIN_IND	VARCHAR2(1)
GOBFPUD_ACTIVITY_DATE	DATE
GOBFPUD_USER_ID	VARCHAR2(30)
GOBFPUD_FDMN_CODE	VARCHAR2(30) null

GORFGUS	
<u>GORFGUS_FGAC_CODE</u>	<u>VARCHAR2(30)</u>
<u>GORFGUS_FDMN_CODE</u>	<u>VARCHAR2(30)</u>
<u>GORFGUS_FPRD_SEQNO</u>	<u>NUMBER(4)</u>
<u>GORFGUS_FGAC_USER_ID</u>	<u>VARCHAR2(30)</u>
GORFGUS_SELECT_IND	VARCHAR2(1)
GORFGUS_INSERT_IND	VARCHAR2(1)
GORFGUS_UPDATE_IND	VARCHAR2(1)
GORFGUS_DELETE_IND	VARCHAR2(1)
GORFGUS_ACTIVITY_DATE	DATE
GORFGUS_USER_ID	VARCHAR2(30)

GTVFGAC	
<u>GTVFGAC_CODE</u>	<u>VARCHAR2(30)</u>
GTVFGAC_DESC	VARCHAR2(60)
GTVFGAC_ACTIVITY_DATE	DATE
GTVFGAC_USER_ID	VARCHAR2(30)

