

RORSTAT	
<u>RORSTAT_AIDY_CODE</u>	<u>VARCHAR2(4)</u>
<u>RORSTAT_PIDM</u>	<u>NUMBER(8)</u>
RORSTAT_LOCK_IND	VARCHAR2(1)
RORSTAT_PGRP_LOCK_IND	VARCHAR2(1)
RORSTAT_BGRP_PROC_IND	VARCHAR2(1)
RORSTAT_PGRP_PROC_IND	VARCHAR2(1)
RORSTAT_TGRP_PROC_IND	VARCHAR2(1)
RORSTAT_PCKG_FUND_PROC_IND	VARCHAR2(1)
RORSTAT_PCKG_PROC_IND	VARCHAR2(1) null
RORSTAT_PCKG_STATUS_IND	VARCHAR2(1) null
RORSTAT_AUTH_DISB_AID_IND	VARCHAR2(1) null
RORSTAT_VER_COMPLETE	VARCHAR2(1)
RORSTAT_USER_ID	VARCHAR2(30) null
RORSTAT_ACTIVITY_DATE	DATE null
RORSTAT_VER_PAY_IND	VARCHAR2(1) null
<i>RORSTAT_BGRP_CODE</i>	<i>VARCHAR2(6) null</i>
<i>RORSTAT_APRD_CODE</i>	<i>VARCHAR2(6) null</i>
<i>RORSTAT_PGRP_CODE</i>	<i>VARCHAR2(6) null</i>
<i>RORSTAT_TGRP_CODE</i>	<i>VARCHAR2(6) null</i>
RORSTAT_RECALC_NA_IND	VARCHAR2(1) null
RORSTAT_PC	NUMBER(5) null
RORSTAT_SC	NUMBER(5) null
RORSTAT_APPL_RCVD_DATE	DATE null
RORSTAT_PCKG_FUND_DATE	DATE null
RORSTAT_NEED_DATE	DATE null
RORSTAT_PCKG_COMP_DATE	DATE null
RORSTAT_DISB_DATE	DATE null
RORSTAT_ALL_REQ_COMP_DATE	DATE null
RORSTAT_MEMO_REQ_COMP_DATE	DATE null
RORSTAT_PCKG_REQ_COMP_DATE	DATE null
RORSTAT_DISB_REQ_COMP_DATE	DATE null
RORSTAT_AUTH_DISB_AID_DATE	DATE null
RORSTAT_AUTH_DISB_AID_TERM	VARCHAR2(6) null
RORSTAT_PELL_SCHED_AWD	NUMBER(5) null
RORSTAT_PRI_SAR_PGI	NUMBER(5) null
RORSTAT_SEC_SAR_PGI	NUMBER(5) null
RORSTAT_SAR_DATE	DATE null
RORSTAT_SAR_TRAN_NO	VARCHAR2(2) null
RORSTAT_SAR_SSN	VARCHAR2(15) null
RORSTAT_SAR_INIT	VARCHAR2(2) null
RORSTAT_MAX_YRS_ELIG	NUMBER(1) null
RORSTAT_NO_YRS_USED	NUMBER(4,2) null
RORSTAT_CM_SC_LOCK_IND	VARCHAR2(1) null
RORSTAT_CM_PC_LOCK_IND	VARCHAR2(1) null
RORSTAT_CM_TFC_LOCK_IND	VARCHAR2(1) null

RFRBASE	
<u>RFRBASE_FUND_CODE</u>	VARCHAR2(6)
RFRBASE_FUND_TITLE	VARCHAR2(30)
<u>RFRBASE_FSRC_CODE</u>	VARCHAR2(4)
<u>RFRBASE_FTYF_CODE</u>	VARCHAR2(4)
RFRBASE_ACTIVITY_DATE	DATE
RFRBASE_DETAIL_CODE	VARCHAR2(4) null
RFRBASE_FED_FUND_ID	VARCHAR2(4) null
RFRBASE_PRINT_SEQ_NO	NUMBER(6) null
RFRBASE_VR_MSG_NO	NUMBER(6) null
RFRBASE_ACTIVE_IND	VARCHAR2(1)
RFRBASE_XREF_VALUE	VARCHAR2(10) null
RFRBASE_FUND_TITLE_LO...	VARCHAR2(200)

0,1
J
0,1

RTVCCOM	
<u>RTVCCOM_CODE</u>	VARCHAR2(7)
RTVCCOM_DESC	VARCHAR2(200)
RTVCCOM_DATA_ORIGIN	VARCHAR2(30) null
RTVCCOM_USER_ID	VARCHAR2(30) null
RTVCCOM_ACTIVITY_DATE	DATE null

0,n
Rn
0,1

RFRPROM	
<u>RFRPROM_AIDY_CODE</u>	VARCHAR2(4)
RFRPROM_PIDM	NUMBER(8)
RFRPROM_FUND_CODE	VARCHAR2(6)
RFRPROM_TERM_CODE	VARCHAR2(6) null
RFRPROM_EFF_DATE	DATE
RFRPROM_SAT_IND	VARCHAR2(1)
RFRPROM_ACTIVITY_DATE	DATE
RFRPROM_SAT_DATE	DATE null
RFRPROM_DL_SEQ_NO	NUMBER(2) null
RFRPROM_DL_NOTE_STATUS	VARCHAR2(1) null
RFRPROM_DL_PRINT_DATE	DATE null
RFRPROM_DL_RCVD_DATE	DATE null
RFRPROM_DL_SHIP_DATE	DATE null
RFRPROM_DL_BATCH_NO	VARCHAR2(23) null
RFRPROM_DL_CONF_DATE	DATE null
RFRPROM_DL_REJ_REASON_1	VARCHAR2(3) null
RFRPROM_DL_REJ_REASON_2	VARCHAR2(3) null
RFRPROM_DL_REJ_REASON_3	VARCHAR2(3) null
RFRPROM_DL_REJ_REASON_4	VARCHAR2(3) null
RFRPROM_DL_REJ_REASON_5	VARCHAR2(3) null
RFRPROM_DL_SERV_NOTE_STATUS	VARCHAR2(1) null
RFRPROM_PRINT_SEQ_NO	NUMBER(2) null
RFRPROM_MPN_ACCEPT_AMT	NUMBER(5) null
RFRPROM_MPN_REQUEST_AMT	NUMBER(5) null
RFRPROM_DL_DOCUMENT_ID	VARCHAR2(30) null
RFRPROM_USER_ID	VARCHAR2(30) null
RFRPROM_DATA_ORIGIN	VARCHAR2(30) null

0,1

J

RHRCOMM	
<u>RHRCOMM_PIDM</u>	NUMBER(8)
<u>RHRCOMM_SEQNO</u>	NUMBER(23,20)
RHRCOMM_USER_ID	VARCHAR2(30)
RHRCOMM_ACTIVITY_DATE	DATE
RHRCOMM_ORIG_DATE	DATE
<i>RHRCOMM_AIDY_CODE</i>	VARCHAR2(4) null
RHRCOMM_COMMENT	VARCHAR2(4000) null
<i>RHRCOMM_CATEGORY_CODE</i>	VARCHAR2(7) null
RHRCOMM_DATA_ORIGIN	VARCHAR2(30) null

SPRIDEN	
SPRIDEN_PIDM	NUMBER(8)
SPRIDEN_ID	VARCHAR2(9)
SPRIDEN_LAST_NAME	VARCHAR2(60)
SPRIDEN_FIRST_NAME	VARCHAR2(60) null
SPRIDEN_MI	VARCHAR2(60) null
SPRIDEN_CHANGE_IND	VARCHAR2(1) null
SPRIDEN_ENTITY_IND	VARCHAR2(1) null
SPRIDEN_ACTIVITY_DATE	DATE
SPRIDEN_USER	VARCHAR2(30) null
SPRIDEN_ORIGIN	VARCHAR2(30) null
SPRIDEN_SEARCH_LAST_NAME	VARCHAR2(60) null
SPRIDEN_SEARCH_FIRST_NAME	VARCHAR2(60) null
SPRIDEN_SEARCH_MI	VARCHAR2(60) null
SPRIDEN_SOUNDEX_LAST_NAME	CHAR(4) null
SPRIDEN_SOUNDEX_FIRST_NAME	CHAR(4) null
<i>SPRIDEN_NTYP_CODE</i>	VARCHAR2(4) null
SPRIDEN_CREATE_USER	VARCHAR2(30) null
SPRIDEN_CREATE_DATE	DATE null
SPRIDEN_DATA_ORIGIN	VARCHAR2(30) null
SPRIDEN_CREATE_FDMN_CODE	VARCHAR2(30) null
SPRIDEN_SURNAME_PREFIX	VARCHAR2(60) null

0,1

J

0,1



RORSTAT_CM_TFC_LOCK_IND	VARCHAR2(1) null
RORSTAT_PGI_LOCK_IND	VARCHAR2(1) null
RORSTAT_SAR_PGI_LOCK_IND	VARCHAR2(1) null
RORSTAT_INST_SC_LOCK_IND	VARCHAR2(1) null
RORSTAT_INST_PC_LOCK_IND	VARCHAR2(1) null
RORSTAT_SLCT_IND	VARCHAR2(1) null
RORSTAT_GRS_NEED	NUMBER(11,2) null
RORSTAT_UNMET_NEED	NUMBER(11,2) null
RORSTAT_INAS_OPTION	VARCHAR2(1) null
RORSTAT_TFC	NUMBER(6) null
RORSTAT_AWD_LTR_IND	VARCHAR2(1) null
RORSTAT_LAST_CYCLE_ELIGIBLE	VARCHAR2(1) null
RORSTAT_RESOURCE_AMT	NUMBER(11,2) null
RORSTAT_RESOURCE_ACT_DATE	DATE null
RORSTAT_TRK_LTR_IND	VARCHAR2(1) null
RORSTAT_IM_GRS_NEED	NUMBER(11,2) null
RORSTAT_IM_UNMET_NEED	NUMBER(11,2) null
RORSTAT_IM_TFC	NUMBER(6) null
RORSTAT_ADDL_STFD_ELIG_IND	VARCHAR2(1) null
RORSTAT_IM_LOCK	VARCHAR2(1) null
RORSTAT_FM_BATCH_LOCK	VARCHAR2(1) null
RORSTAT_IM_BATCH_LOCK	VARCHAR2(1) null
RORSTAT_NSLDS_OVRD_IND	VARCHAR2(1) null
RORSTAT_FORMER_HEAL_IND	VARCHAR2(1) null
RORSTAT_PELL_LT_HALF_COA	NUMBER(9) null
RORSTAT_INFO_ACCESS_IND	VARCHAR2(1) null
RORSTAT_BORROWER_BASED_C...	VARCHAR2(1) null
RORSTAT_PELL_ORIG_IND	VARCHAR2(1) null
RORSTAT_PELL_DISB_LOCK_IND	VARCHAR2(1) null
RORSTAT_POST_BA_PELL_OVRD	VARCHAR2(1) null
RORSTAT_INFC_CODE	VARCHAR2(7) null
RORSTAT_ALTERNATE_PELL_IND	VARCHAR2(1) null
RORSTAT_PELL_ATTEND_COST	NUMBER(7,2) null
RORSTAT_LOW_TUITION_COST	NUMBER(7,2) null
RORSTAT_SUB_LOAN_EXCL_AMT	NUMBER(5) null
RORSTAT_DL_EPNOTE_IND	VARCHAR2(1) null
RORSTAT_TGRP_CODE_LOCK_IND	VARCHAR2(1) null
RORSTAT_BGRP_CODE_LOCK_IND	VARCHAR2(1) null
RORSTAT_PGRP_CODE_LOCK_IND	VARCHAR2(1) null
RORSTAT_TRK_LTR_IND_DATE	DATE null
RORSTAT_TURN_OFF_PELL_IND	VARCHAR2(1) null
RORSTAT_VER_USER_ID	VARCHAR2(30) null
RORSTAT_VER_DATE	DATE null
RORSTAT_DATA_ORIGIN	VARCHAR2(30) null
RORSTAT_PREP_OR_TEACH_IND	VARCHAR2(1)
RORSTAT_ACG_DISB_LOCK_IND	VARCHAR2(1)
RORSTAT_SMART_DISB_LOCK_IND	VARCHAR2(1)
RORSTAT_AUTO_ZERO_EFC_IND	VARCHAR2(1) null

STVSBGI	
<u>STVSBGI_CODE</u>	<u>VARCHAR2(6)</u>
STVSBGI_TYPE_IND	VARCHAR2(1)
STVSBGI_SRCE_IND	VARCHAR2(1) null
STVSBGI_DESC	VARCHAR2(30) null
STVSBGI_ACTIVITY_DATE	DATE
STVSBGI_ADMR_CODE	VARCHAR2(4) null
STVSBGI_EDI_CAPABLE	VARCHAR2(1) null
STVSBGI_FICE	VARCHAR2(6) null
STVSBGI_VR_MSG_NO	NUMBER(6) null
STVSBGI_DISP_WEB_IND	RAW(1) null

RRRAREQ	
<u>RRRAREQ_AIDY_CODE</u>	<u>VARCHAR2(4)</u>
RRRAREQ_PIDM	NUMBER(8)
<u>RRRAREQ_TREQ_CODE</u>	<u>VARCHAR2(6) null</u>
RRRAREQ_ACTIVITY_DATE	DATE
RRRAREQ_TREQ_DESC	VARCHAR2(60) null
RRRAREQ_SAT_IND	VARCHAR2(1) null
RRRAREQ_STAT_DATE	DATE null
RRRAREQ_EST_DATE	DATE null
RRRAREQ_TRST_CODE	VARCHAR2(1) null
RRRAREQ_PCKG_IND	VARCHAR2(1) null
RRRAREQ_DISB_IND	VARCHAR2(1) null
RRRAREQ_FUND_CODE	VARCHAR2(6) null
RRRAREQ_SYS_IND	VARCHAR2(1) null
<u>RRRAREQ_SBG_CODE</u>	<u>VARCHAR2(6) null</u>
RRRAREQ_MEMO_IND	VARCHAR2(1) null
RRRAREQ_USER_ID	VARCHAR2(30)
RRRAREQ_PERK_MPN_EXP_DATE	DATE null
RRRAREQ_SATISFIED_DATE	DATE null
RRRAREQ_MPN_FIRST_DISB_DA...	DATE null
RRRAREQ_MPN_SIGNED_DATE	DATE null
RRRAREQ_DATA_ORIGIN	VARCHAR2(30) null
RRRAREQ_TRK_LTR_IND	VARCHAR2(1) null

RTVINFC	
<u>RTVINFC_CODE</u>	<u>VARCHAR2(7)</u>
RTVINFC_DESC	VARCHAR2(30)
RTVINFC_ACTIVITY_DATE	DATE
RTVINFC_CTYP_CODE	VARCHAR2(3) null
RTVINFC_SBG_CODE	VARCHAR2(6) null
RTVINFC_TREQ_CODE	VARCHAR2(6) null
RTVINFC_TRST_CODE	VARCHAR2(1) null
RTVINFC_SYSTEM_REQ_IND	VARCHAR2(1) null
RTVINFC_TREQ_CODE_SUPP	VARCHAR2(6) null
RTVINFC_USER_ID	VARCHAR2(30) null

RORWEBA	
<u>RORWEBA_AIDY_CODE</u>	<u>VARCHAR2(4)</u>
<u>RORWEBA_TREQ_CODE</u>	<u>VARCHAR2(6)</u>
RORWEBA_TRST_CODE	VARCHAR2(1)
RORWEBA_USER_ID	VARCHAR2(30)
RORWEBA_ACTIVITY_DA...	DATE

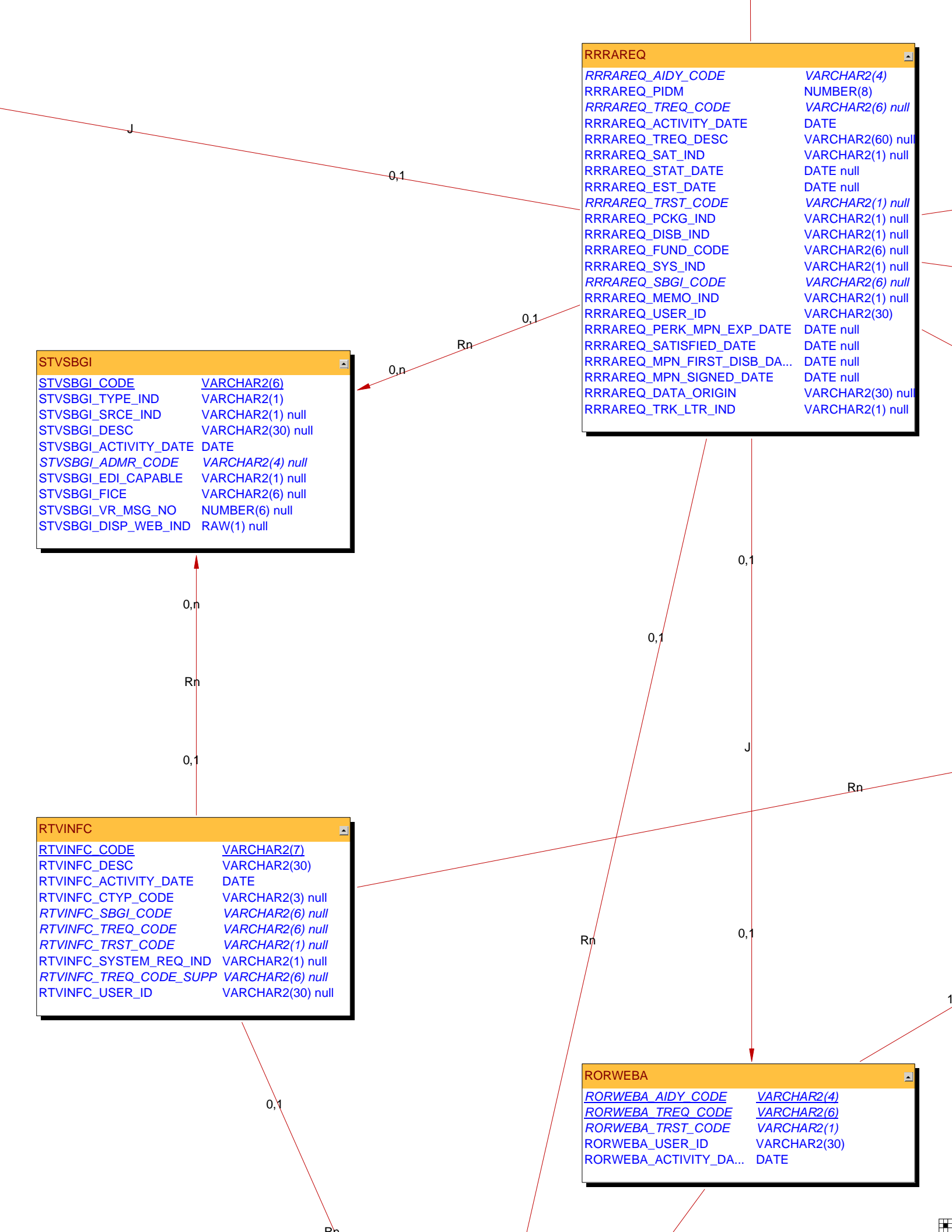

RRRGREQ	
<u>RRRGREQ_AIDY_CODE</u>	VARCHAR2(4)
<u>RRRGREQ_TGRP_CODE</u>	VARCHAR2(6)
<u>RRRGREQ_TREQ_CODE</u>	VARCHAR2(6)
RRRGREQ_ACTIVITY_DA...	DATE
RRRGREQ_PCKG_IND	VARCHAR2(1) null
RRRGREQ_DISB_IND	VARCHAR2(1) null
RRRGREQ_MEMO_IND	VARCHAR2(1) null

RRRTMSG	
<u>RRRTMSG_AIDY_CODE</u>	VARCHAR2(4)
<u>RRRTMSG_TREQ_CODE</u>	VARCHAR2(6)
<u>RRRTMSG_MESG_CODE</u>	VARCHAR2(4)
RRRTMSG_ACTIVITY_DA...	DATE
RRRTMSG_LETR_CODE	VARCHAR2(15) null

RTVTREQ	
<u>RTVTREQ_CODE</u>	VARCHAR2(6)
RTVTREQ_SHORT_DESC	VARCHAR2(20)
RTVTREQ_LONG_DESC	VARCHAR2(60)
RTVTREQ_ACTIVITY_DATE	DATE
RTVTREQ_ONCE_IND	VARCHAR2(1) null
RTVTREQ_PCKG_IND	VARCHAR2(1) null
RTVTREQ_DISB_IND	VARCHAR2(1) null
RTVTREQ_MEMO_IND	VARCHAR2(1) null
RTVTREQ_ACCESS_IND	VARCHAR2(1) null
RTVTREQ_VR_MSG_NO	NUMBER(6) null
RTVTREQ_URL	VARCHAR2(255) n...
RTVTREQ_INFO_ACCESS_IND	VARCHAR2(1) null
RTVTREQ_SATISFY_ALL_IND	VARCHAR2(1) null
RTVTREQ_PERK_MPN_FLAG	VARCHAR2(1) null
RTVTREQ_LTR_EXCLUDE_IND	VARCHAR2(1) null
RTVTREQ_UPDATE_PRIOR_YEAR_IND	VARCHAR2(1) null
RTVTREQ_ACTIVE_IND	VARCHAR2(1)

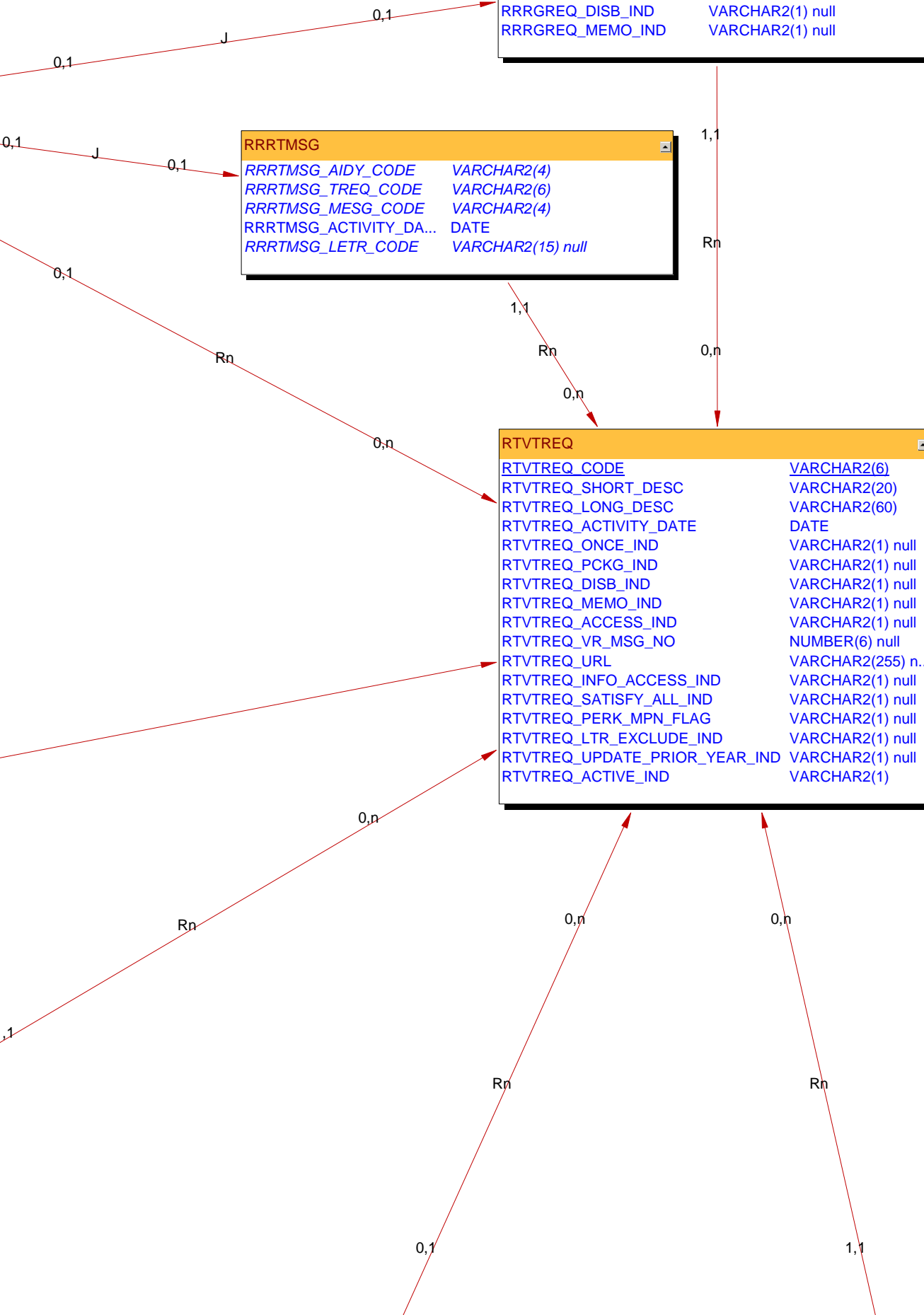



RTVTRST	
<u>RTVTRST_CODE</u>	<u>VARCHAR2(1)</u>
RTVTRST_DESC	VARCHAR2(30)
RTVTRST_SAT_IND	VARCHAR2(1)
RTVTRST_ACTIVITY_DATE	DATE
RTVTRST_VR_MSG_NO	NUMBER(6) null
RTVTRST_TRK_LTR_IND	VARCHAR2(1) null

RPBOPTS	
<u>RPBOPTS_AIDY_CODE</u>	<u>VARCHAR2(4)</u>
RPBOPTS_EST_ENROLL_PELL_IND	VARCHAR2(1)
RPBOPTS_DEFAULT_OPTION_IND	VARCHAR2(1)
RPBOPTS_INTERFACE_EXEMPT_IND	VARCHAR2(1)
RPBOPTS_INTERFACE_3PARTY_IND	VARCHAR2(1)
RPBOPTS_ACTIVITY_DATE	DATE
RPBOPTS_PCKG_USING_TFC_IND	VARCHAR2(1) null
RPBOPTS_MASS_ACCEPT_IND	VARCHAR2(1) null
RPBOPTS_DISB_ACT_ENROLL_IND	VARCHAR2(1) null
RPBOPTS_OFFER_EXP_DAYS	VARCHAR2(3) null
<u>RPBOPTS_TRST_CODE</u>	<u>VARCHAR2(1) null</u>
RPBOPTS_ALWAYS_USE_EST_IND	VARCHAR2(1) null
RPBOPTS_ASSUME_FULL_TIME_IND	VARCHAR2(1) null
RPBOPTS_3QUARTER_TIME_PCT	NUMBER(6,3) null
RPBOPTS_HALF_TIME_PCT	NUMBER(6,3) null
RPBOPTS_LESS_HALF_TIME_PCT	NUMBER(6,3) null
RPBOPTS_USE_AR_IND	VARCHAR2(1) null
RPBOPTS_ADDL_STFD_ELIG_DEF_IND	VARCHAR2(1) null
RPBOPTS_AWRD_HIST_SRC_IND	VARCHAR2(1) null
RPBOPTS_PCKG_CFLAGS_IND	VARCHAR2(1) null
RPBOPTS_DISB_CFLAGS_IND	VARCHAR2(1) null
RPBOPTS_PELL_DISB_IND	VARCHAR2(1) null
RPBOPTS_PELL_LT_HALF_COA	NUMBER(9) null
RPBOPTS_ALLOW_MEMO_IND	VARCHAR2(1) null
RPBOPTS_PELL_EFC_DISB_IND	VARCHAR2(1) null
RPBOPTS_PELL_NSLDS_IND	VARCHAR2(1) null
RPBOPTS_ZERO_PELL_AWRD_DEL_I...	VARCHAR2(1) null

0,n

0,n

Rn

0,n

Rn

0,1

0,n

Rn

0,1

RPBLOPT	
<u>RPBLOPT_AIDY_CODE</u>	<u>VARCHAR2(4)</u>
RPBLOPT_CREATE_APP_IND	VARCHAR2(1)
RPBLOPT_SAT_TREQ_IND	VARCHAR2(1)
RPBLOPT_MEMO_LOAN_AMT_IND	VARCHAR2(1)
RPBLOPT_CREATE_AWARD_IND	VARCHAR2(1)
RPBLOPT_USE_RQST_AMT_IND	VARCHAR2(1)
<u>RPBLOPT_FUND_CODE</u>	<u>VARCHAR2(6)</u>
RPBLOPT_ACTIVITY_DATE	DATE
<u>RPBLOPT_LNST_CODE</u>	<u>VARCHAR2(4) null</u>
RPBLOPT_LENDER_ID	VARCHAR2(6) null
<u>RPBLOPT_TREQ_CODE</u>	<u>VARCHAR2(6) null</u>
<u>RPBLOPT_TRST_CODE</u>	<u>VARCHAR2(1) null</u>
<u>RPBLOPT_AWST_CODE</u>	<u>VARCHAR2(4) null</u>
RPBLOPT_CREATE_APP_TREQ_IND	VARCHAR2(1) null
RPBLOPT_DL_PN_REQ_ORIG_IND	VARCHAR2(1) null
RPBLOPT_DL_DISB_REQ_ORIG_IND	VARCHAR2(1) null
RPBLOPT_DL_ORIG_REQ_DISB_IND	VARCHAR2(1) null
RPBLOPT_DL_PN_REQ_DISB_IND	VARCHAR2(1) null
RPBLOPT_RETURN_PIDM	NUMBER(8) null
RPBLOPT_LENDER_PIDM	NUMBER(8) null
RPBLOPT_GUAR_PIDM	NUMBER(8) null
RPBLOPT_CERT_REQUEST_AMT_I...	VARCHAR2(1) null
RPBLOPT_DETAIL_CODE_RET_STU	VARCHAR2(4) null
RPBLOPT_DETAIL_CODE_LNDR_PMT	VARCHAR2(4) null
RPBLOPT_DETAIL_CODE_LNDR_REF	VARCHAR2(4) null
RPBLOPT_AUTHORIZE_IND	VARCHAR2(1) null
RPBLOPT_DISB_AMT_IND	VARCHAR2(1) null
RPBLOPT_EL_AUDIT_IND	VARCHAR2(1) null

RFRTREQ	
<u>RFRTREQ_AIDY_CODE</u>	<u>VARCHAR2(4)</u>
<u>RFRTREQ_FUND_CODE</u>	<u>VARCHAR2(6)</u>
<u>RFRTREQ_TREQ_CODE</u>	<u>VARCHAR2(6)</u>
RFRTREQ_ACTIVITY_DATE	DATE
RFRTREQ_CREATE_ON_ACCEPT_FL...	VARCHAR2(1) null