

RCRTMP2	
<u>RCRTMP2_AIDY_CODE</u>	VARCHAR2(4)
<u>RCRTMP2_PIDM</u>	NUMBER(8)
<u>RCRTMP2_INFC_CODE</u>	VARCHAR2(7)
<u>RCRTMP2_SEQ_NO</u>	NUMBER(3)
RCRTMP2_MODEL_CDE	VARCHAR2(1) null
.../...	

RCRTMP3	
<u>RCRTMP3_AIDY_CODE</u>	VARCHAR2(4)
<u>RCRTMP3_PIDM</u>	NUMBER(8)
<u>RCRTMP3_INFC_CODE</u>	VARCHAR2(7)
<u>RCRTMP3_SEQ_NO</u>	NUMBER(3)
.../...	

RCRTMP1	
<u>RCRTMP1_AIDY_CODE</u>	VARCHAR2(4)
<u>RCRTMP1_PIDM</u>	NUMBER(8)
<u>RCRTMP1_INFC_CODE</u>	VARCHAR2(7)
<u>RCRTMP1_SEQ_NO</u>	NUMBER(3)
RCRTMP1_CURR_REC_IND	VARCHAR2(1)
RCRTMP1_CREATOR_ID	VARCHAR2(30)
RCRTMP1_USER_ID	VARCHAR2(30)
RCRTMP1_CREATE_DATE	DATE
RCRTMP1_ACTIVITY_DATE	DATE
.../...	

RTVINFC	
<u>RTVINFC_CODE</u>	VARCHAR2(7)
RTVINFC_DESC	VARCHAR2(30)
RTVINFC_ACTIVITY_DATE	DATE
RTVINFC_CTYP_CODE	VARCHAR2(3) null
RTVINFC_SBG_CODE	VARCHAR2(6) null
RTVINFC_TREQ_CODE	VARCHAR2(6) null
RTVINFC_TRST_CODE	VARCHAR2(1) null
RTVINFC_SYSTEM_REQ_IND	VARCHAR2(1) null
RTVINFC_TREQ_CODE_SUPP	VARCHAR2(6) null
RTVINFC_USER_ID	VARCHAR2(30) null

RCRINFR	
<u>RCRINFR_AIDY_CODE</u>	VARCHAR2(4)
<u>RCRINFR_INFC_CODE</u>	VARCHAR2(7)
RCRINFR_ACTIVITY_DATE	DATE
.../...	

RTVTRST	
<u>RTVTRST_CODE</u>	VARCHAR2(1)
RTVTRST_DESC	VARCHAR2(30)
RTVTRST_SAT_IND	VARCHAR2(1)
RTVTRST_ACTIVITY_DATE	DATE
RTVTRST_VR_MSG_NO	NUMBER(6) null
RTVTRST_TRK_LTR_IND	VARCHAR2(1) null

RCRAPP2	
<u>RCRAPP2_AIDY_CODE</u>	VARCHAR2(4)
<u>RCRAPP2_PIDM</u>	NUMBER(8)
<u>RCRAPP2_INFC_CODE</u>	VARCHAR2(7)
<u>RCRAPP2_SEQ_NO</u>	NUMBER(3)
RCRAPP2_MODEL_CDE	VARCHAR2(1) null
.../...	

RCRLDS1	
<u>RCRLDS1_AIDY_CODE</u>	VARCHAR2(4)
<u>RCRLDS1_PIDM</u>	NUMBER(8)
<u>RCRLDS1_INFC_CODE</u>	VARCHAR2(7)
<u>RCRLDS1_SEQ_NO</u>	NUMBER(3)
RCRLDS1_CURR_REC_IND	VARCHAR2(1)
RCRLDS1_CREATOR_ID	VARCHAR2(30)
RCRLDS1_USER_ID	VARCHAR2(30)
RCRLDS1_CREATE_DATE	DATE
RCRLDS1_ACTIVITY_DATE	DATE
RCRLDS1_GA_CODE_1	VARCHAR2(3) null
.../...	

RCRLDS4	
<u>RCRLDS4_AIDY_CODE</u>	VARCHAR2(4)
<u>RCRLDS4_PIDM</u>	NUMBER(8)
<u>RCRLDS4_INFC_CODE</u>	VARCHAR2(7)
<u>RCRLDS4_SEQ_NO</u>	NUMBER(3)
RCRLDS4_CURR_REC_IND	VARCHAR2(1)
RCRLDS4_CREATOR_ID	VARCHAR2(30)
RCRLDS4_USER_ID	VARCHAR2(30)
RCRLDS4_CREATE_DATE	DATE
RCRLDS4_ACTIVITY_DATE	DATE
RCRLDS4_NSLDS_DB_RESULT_FLAG	VARCHAR2(1) null
.../...	

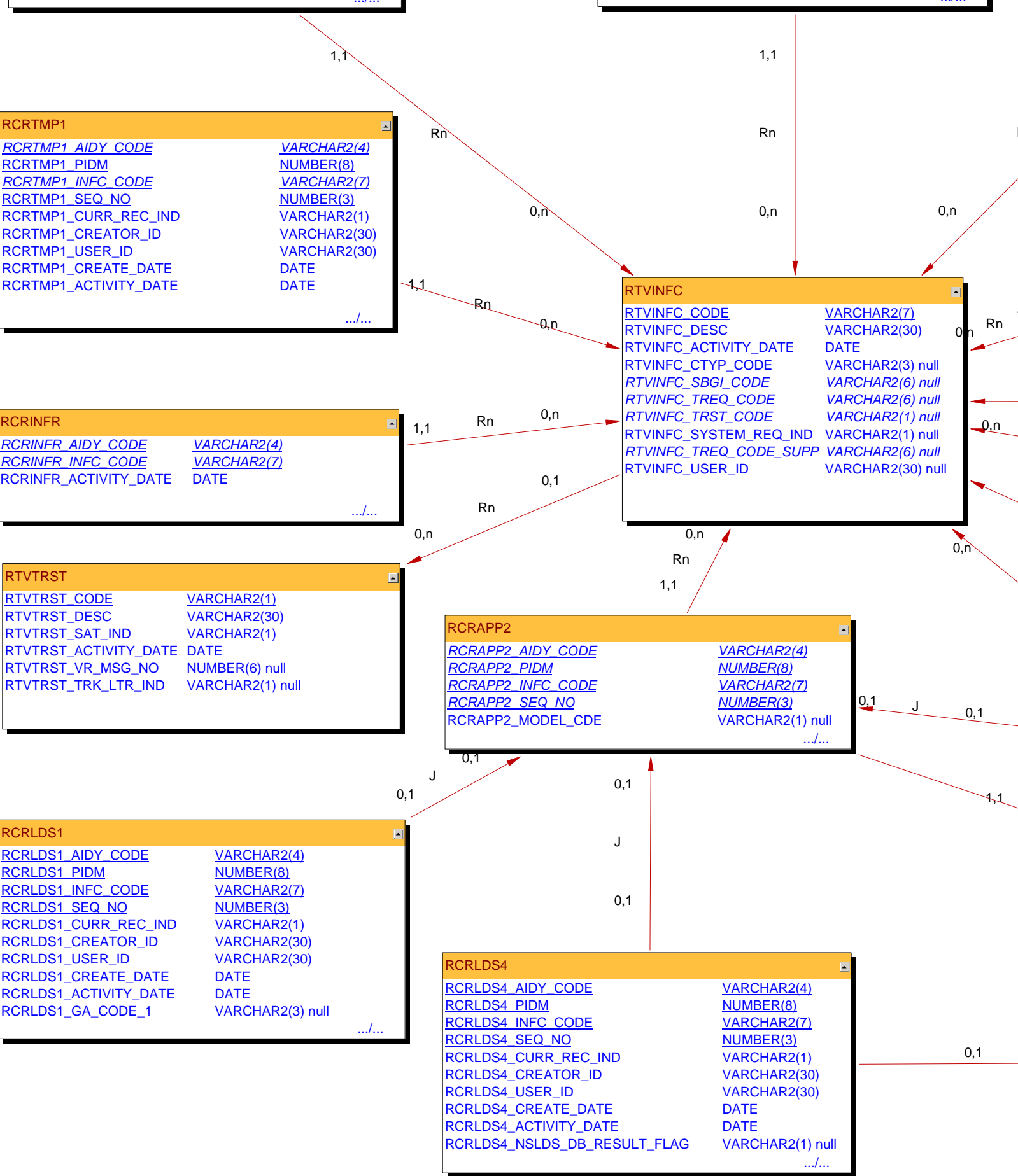

RCRTMP4	
<u>RCRTMP4_AIDY_CODE</u>	<u>VARCHAR2(4)</u>
<u>RCRTMP4_PIDM</u>	<u>NUMBER(8)</u>
<u>RCRTMP4_INFC_CODE</u>	<u>VARCHAR2(7)</u>
<u>RCRTMP4_SEQ_NO</u>	<u>NUMBER(3)</u>
.../...	

RCRTMP5	
<u>RCRTMP5_AIDY_CODE</u>	<u>VARCHAR2(4)</u>
<u>RCRTMP5_PIDM</u>	<u>NUMBER(8)</u>
<u>RCRTMP5_INFC_CODE</u>	<u>VARCHAR2(7)</u>
<u>RCRTMP5_SEQ_NO</u>	<u>NUMBER(3)</u>
<u>RCRTMP5_CREATOR_ID</u>	<u>VARCHAR2(30)</u>
<u>RCRTMP5_USER_ID</u>	<u>VARCHAR2(30)</u>
<u>RCRTMP5_CREATE_DATE</u>	<u>DATE</u>
<u>RCRTMP5_ACTIVITY_DATE</u>	<u>DATE</u>
.../...	

RCRTPTR	
<u>RCRTPTR_INFC_CODE</u>	<u>VARCHAR2(7)</u>
<u>RCRTPTR_TNAME</u>	<u>VARCHAR2(4)</u>
<u>RCRTPTR_TAPE_CODE</u>	<u>VARCHAR2(10)</u>
<u>RCRTPTR_CONV_CODE</u>	<u>VARCHAR2(10)</u>
<u>RCRTPTR_ACTIVITY_DATE</u>	<u>DATE</u>

RCRTMP6	
<u>RCRTMP6_AIDY_CODE</u>	<u>VARCHAR2(4)</u>
<u>RCRTMP6_PIDM</u>	<u>NUMBER(8)</u>
<u>RCRTMP6_ACTIVITY_DATE</u>	<u>DATE</u>
<u>RCRTMP6_VALUE_1</u>	<u>VARCHAR2(20) null</u>
.../...	

RCRAPP3	
<u>RCRAPP3_AIDY_CODE</u>	<u>VARCHAR2(4)</u>
<u>RCRAPP3_PIDM</u>	<u>NUMBER(8)</u>
<u>RCRAPP3_INFC_CODE</u>	<u>VARCHAR2(7)</u>
<u>RCRAPP3_SEQ_NO</u>	<u>NUMBER(3)</u>
<u>RCRAPP3_C_INST_1_UNASSESS_VA</u>	<u>NUMBER(5) null</u>
.../...	

RCRESAR	
<u>RCRESAR_AIDY_CODE</u>	<u>VARCHAR2(4)</u>
<u>RCRESAR_PIDM</u>	<u>NUMBER(8)</u>
<u>RCRESAR_INFC_CODE</u>	<u>VARCHAR2(7)</u>
<u>RCRESAR_SEQ_NO</u>	<u>NUMBER(3)</u>
<u>RCRESAR_USER_ID</u>	<u>VARCHAR2(30)</u>
<u>RCRESAR_ACTIVITY_DATE</u>	<u>DATE</u>
.../...	

RCRAPP4	
<u>RCRAPP4_AIDY_CODE</u>	<u>VARCHAR2(4)</u>
<u>RCRAPP4_PIDM</u>	<u>NUMBER(8)</u>
<u>RCRAPP4_INFC_CODE</u>	<u>VARCHAR2(7)</u>
<u>RCRAPP4_SEQ_NO</u>	<u>NUMBER(3)</u>
.../...	

RCRAPP1	
<u>RCRAPP1_AIDY_CODE</u>	<u>VARCHAR2(4)</u>
<u>RCRAPP1_PIDM</u>	<u>NUMBER(8)</u>
<u>RCRAPP1_INFC_CODE</u>	<u>VARCHAR2(7)</u>
<u>RCRAPP1_SEQ_NO</u>	<u>NUMBER(3)</u>
<u>RCRAPP1_CURR_REC_IND</u>	<u>VARCHAR2(1)</u>
<u>RCRAPP1_CREATOR_ID</u>	<u>VARCHAR2(30)</u>
<u>RCRAPP1_USER_ID</u>	<u>VARCHAR2(30)</u>
<u>RCRAPP1_CREATE_DATE</u>	<u>DATE</u>
<u>RCRAPP1_ACTIVITY_DATE</u>	<u>DATE</u>
.../...	

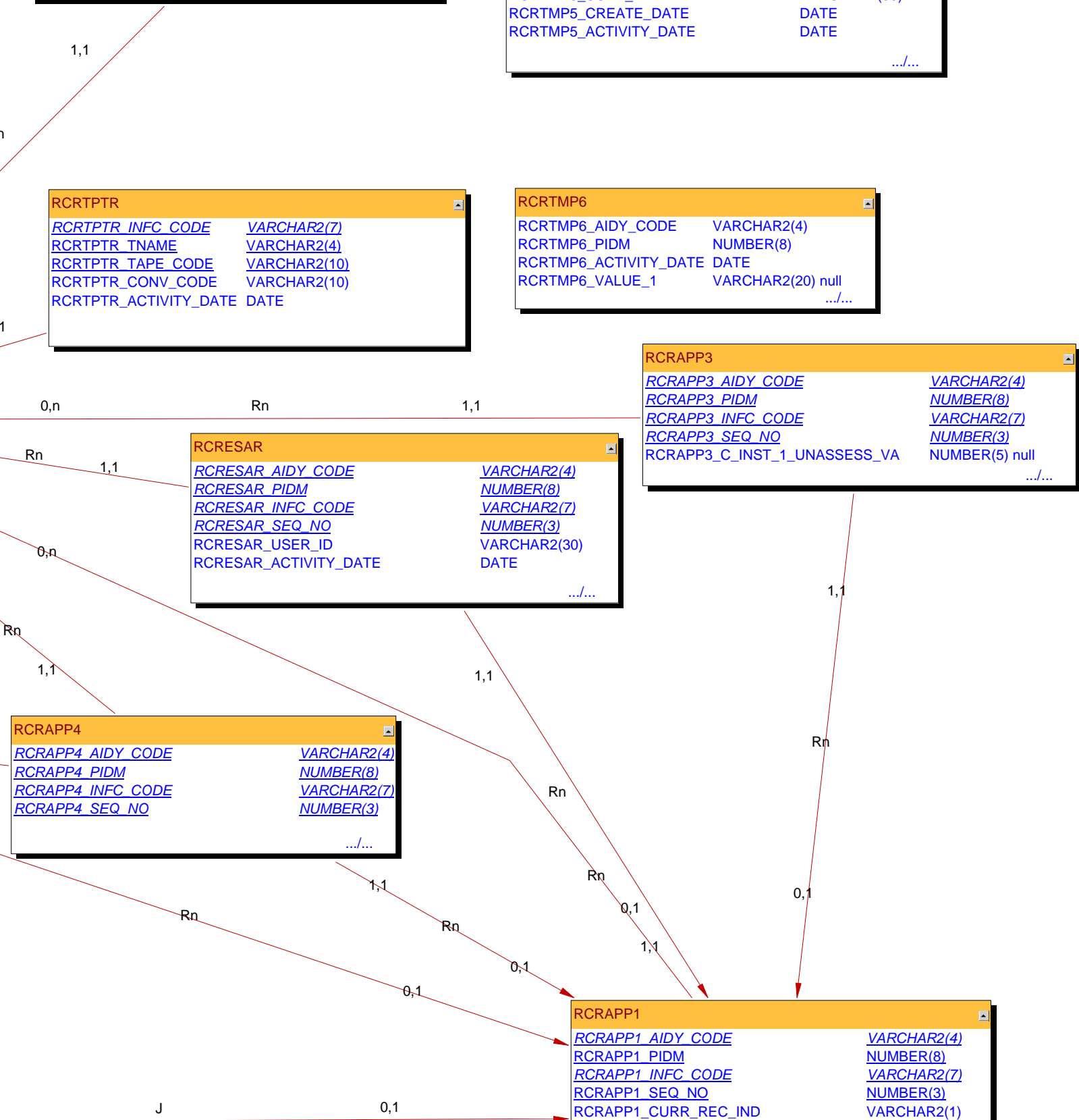

RCRTERM	
<u>RCRTERM_PRIORITY</u>	<u>NUMBER(4)</u>
<u>RCRTERM_AIDY_YEAR</u>	<u>VARCHAR2(4)</u>
<u>RCRTERM_TERM_CODE_HOST</u>	<u>VARCHAR2(6)</u>
RCRTERM_YEAR	VARCHAR2(4)
RCRTERM_TERM_MSG_ID	NUMBER(6)
RCRTERM_TERM_MSG_ID_MENU	NUMBER(6)
RCRTERM_START_DATE_1	DATE
RCRTERM_END_DATE_1	DATE
RCRTERM_START_DATE_2	DATE null
RCRTERM_END_DATE_2	DATE null

RCTRSRC	
<u>RCTRSRC_ADMIN_SEQNO</u>	<u>NUMBER(2)</u>
<u>RCTRSRC_PIDM</u>	<u>NUMBER(8)</u>
<u>RCTRSRC_TERM_CODE</u>	<u>VARCHAR2(6)</u>
<u>RCTRSRC_SBG_CODE</u>	<u>VARCHAR2(6)</u>
RCTRSRC_PRIMARY_SRCE_IND	VARCHAR2(1) null
RCTRSRC_ACTIVITY_DATE	DATE
RCTRSRC_INFC_CODE	VARCHAR2(7)
RCTRSRC_AIDY_CODE	VARCHAR2(4)

RCRLDS8	
<u>RCRLDS8_AIDY_CODE</u>	<u>VARCHAR2(4)</u>
<u>RCRLDS8_PIDM</u>	<u>NUMBER(8)</u>
<u>RCRLDS8_INFC_CODE</u>	<u>VARCHAR2(7)</u>
<u>RCRLDS8_SEQ_NO</u>	<u>NUMBER(3)</u>
RCRLDS8_CURR_REC_IND	VARCHAR2(1)
RCRLDS8_USER_ID	VARCHAR2(30)
RCRLDS8_ACTIVITY_DATE	DATE
<u>RCRLDS8_MATCH_NO</u>	<u>NUMBER(3)</u>
RCRLDS8_FIRST_NAME_HIST	VARCHAR2(12) null
RCRLDS8_MI_HIST	VARCHAR2(1) null
RCRLDS8_LAST_NAME_HIST	VARCHAR2(35) null

RCTINFR	
RCTINFR_PIDM	NUMBER(8) null
RCTINFR_LAST_NAME	VARCHAR2(60) null
RCTINFR_SSN	VARCHAR2(9) null
RCTINFR_ID	VARCHAR2(9) null

RCRIMP1	
RCRIMP1_AIDY_CODE	VARCHAR2(4)
RCRIMP1_PIDM	NUMBER(8)
RCRIMP1_INFC_CODE	VARCHAR2(7)
RCRIMP1_SEQ_NO	NUMBER(3)
RCRIMP1_CREATOR_ID	VARCHAR2(30)
RCRIMP1_USER_ID	VARCHAR2(30)
RCRIMP1_CREATE_DATE	DATE
RCRIMP1_ACTIVITY_DATE	DATE
RCRIMP1_REGIS_RCPT_DATE	DATE null
RCRIMP1_REGIS_TYPE	VARCHAR2(1) null
RCRIMP1_APPLIC_TYPE	VARCHAR2(1) null
RCRIMP1_ELEC_EXTRACT_DATE	DATE null
RCRIMP1_ADDL_SCHL_REQ_DATE	DATE null
RCRIMP1_FIN_AID_STATUS	VARCHAR2(1) null
RCRIMP1_CITZ_COUNTRY	VARCHAR2(15) null
RCRIMP1_ITEM_DEDUCTNS	NUMBER(5) null
RCRIMP1_EIC	NUMBER(5) null
RCRIMP1_TAX_STU_AID	NUMBER(5) null
RCRIMP1_IRA_KEOGH_ACCT_VAL	NUMBER(6) null
RCRIMP1_TRUST_AMT	NUMBER(6) null
RCRIMP1_TRUST_AVAIL_IND	VARCHAR2(1) null
RCRIMP1_TRUST_ESTAB_BY	VARCHAR2(1) null
RCRIMP1_EXP_GRANT_SCHLRSH	NUMBER(5) null
RCRIMP1_EXP_TUIT_BENE	NUMBER(5) null
RCRIMP1_EXP_PAR_CTRB	NUMBER(5) null
RCRIMP1_EXP_OTH_CTRB	NUMBER(5) null
RCRIMP1_PAR_PRNT_IN_COLL	VARCHAR2(1) null
RCRIMP1_PAR_NTRL_SEP_DIV	VARCHAR2(1) null
RCRIMP1_PAR_ED_LN_RPAY_AMT	NUMBER(5) null
RCRIMP1_EXP_PAR_CHILD_SUPP_PD	NUMBER(5) null
RCRIMP1_EXP_PAR_ED_LN_RPAY_AMT	NUMBER(5) null
RCRIMP1_EXP_PAR_MED_DEN_EXPN	NUMBER(5) null
RCRIMP1_PAR_OWN_BUS_FARM	VARCHAR2(1) null
RCRIMP1_PAR_OTH_RE_YR_PURCH	NUMBER(4) null
RCRIMP1_PAR_OTH_RE_PURCH_AMT	NUMBER(7) null
RCRIMP1_PAR_PRYR_AGI	NUMBER(7) null
RCRIMP1_PAR_PRYR_US_TAX_PD	NUMBER(6) null
RCRIMP1_PAR_PRYR_ITEM_DEDUCTNS	NUMBER(6) null

RCTROUT	
<u>RCTROUT_PIDM</u>	<u>NUMBER(8)</u>
<u>RCTROUT_TERM_CODE</u>	<u>VARCHAR2(6)</u>
<u>RCTROUT_INTS_CODE</u>	<u>VARCHAR2(2)</u>
RCTROUT_ACTIVITY_DATE	DATE

RPRARSC	
<u>RPRARSC_AIDY_CODE</u>	<u>VARCHAR2(4)</u>
<u>RPRARSC_PIDM</u>	<u>NUMBER(8)</u>
<u>RPRARSC_TYPE_CODE</u>	<u>VARCHAR2(1)</u>
<u>RPRARSC_RESOURCE_NUMBER</u>	<u>NUMBER(2)</u>
RPRARSC_ACTIVITY_DATE	DATE
<u>RPRARSC_TERM_CODE</u>	<u>VARCHAR2(6) null</u>
RPRARSC_RESOURCE_DESC	VARCHAR2(50) null
RPRARSC_EST_AMT	NUMBER(11,2) null
RPRARSC_ACTUAL_AMT	NUMBER(11,2) null
RPRARSC_ARSC_CODE	VARCHAR2(6) null
RPRARSC_USER_ID	VARCHAR2(30) null

0,1  
J  
0,1



RTVARSC	
<u>RTVARSC_CODE</u>	<u>VARCHAR2(6)</u>
RTVARSC_ACTIVITY_DATE	DATE
RTVARSC_ARSC_DESC	VARCHAR2(50)
RTVARSC_INFO_ACCESS_IND	VARCHAR2(1) null

RCRLDS2	
<u>RCRLDS2_AIDY_CODE</u>	<u>VARCHAR2(4)</u>
<u>RCRLDS2_PIDM</u>	<u>NUMBER(8)</u>
<u>RCRLDS2_INFC_CODE</u>	<u>VARCHAR2(7)</u>
<u>RCRLDS2_SEQ_NO</u>	<u>NUMBER(3)</u>
<u>RCRLDS2_CURR_REC_IND</u>	<u>VARCHAR2(1)</u>
<u>RCRLDS2_CREATOR_ID</u>	<u>VARCHAR2(30)</u>
<u>RCRLDS2_USER_ID</u>	<u>VARCHAR2(30)</u>
<u>RCRLDS2_CREATE_DATE</u>	<u>DATE</u>
<u>RCRLDS2_ACTIVITY_DATE</u>	<u>DATE</u>
<u>RCRLDS2_MATCH_NO</u>	<u>NUMBER(2)</u>
<u>RCRLDS2_PRCO_CODE</u>	<u>VARCHAR2(2) null</u>
<u>RCRLDS2_LOAN_TYPE_STATUS</u>	<u>VARCHAR2(2) null</u>
<u>RCRLDS2_LOAN_TYPE_BAL</u>	<u>NUMBER(6) null</u>
<u>RCRLDS2_LOAN_TYPE_UPDATE</u>	<u>DATE null</u>

RCRLDS5	
<u>RCRLDS5_AIDY_CODE</u>	<u>VARCHAR2(4)</u>
<u>RCRLDS5_PIDM</u>	<u>NUMBER(8)</u>
<u>RCRLDS5_INFC_CODE</u>	<u>VARCHAR2(7)</u>
<u>RCRLDS5_SEQ_NO</u>	<u>NUMBER(3)</u>
<u>RCRLDS5_CURR_REC_IND</u>	<u>VARCHAR2(1)</u>
<u>RCRLDS5_CREATOR_ID</u>	<u>VARCHAR2(30)</u>
<u>RCRLDS5_USER_ID</u>	<u>VARCHAR2(30)</u>
<u>RCRLDS5_CREATE_DATE</u>	<u>DATE</u>
<u>RCRLDS5_ACTIVITY_DATE</u>	<u>DATE</u>
<u>RCRLDS5_MATCH_NO</u>	<u>NUMBER(3)</u>
<u>RCRLDS5_DEF_LOAN_FAM_CD</u>	<u>VARCHAR2(1) null</u>
<u>RCRLDS5_DEF_ADD_LOAN_FLAG</u>	<u>VARCHAR2(1) null</u>
<u>RCRLDS5_DEF_PROG_CD</u>	<u>VARCHAR2(2) null</u>
<u>RCRLDS5_DEF_STAT_CD</u>	<u>VARCHAR2(2) null</u>
<u>RCRLDS5_DEF_STAT_DATE</u>	<u>DATE null</u>
<u>RCRLDS5_DEF_OUT_BAL</u>	<u>NUMBER(5) null</u>
<u>RCRLDS5_DEF_BEGIN_DATE</u>	<u>DATE null</u>
<u>RCRLDS5_DEF_END_DATE</u>	<u>DATE null</u>
<u>RCRLDS5_DEF_GA_CD</u>	<u>VARCHAR2(3) null</u>
<u>RCRLDS5_DEF_INST_CD</u>	<u>VARCHAR2(8) null</u>
<u>RCRLDS5_DEF_SERVICE_CD</u>	<u>VARCHAR2(6) null</u>
<u>RCRLDS5_DEF_REGION_CD</u>	<u>VARCHAR2(2) null</u>
<u>RCRLDS5_LOAN_AMT</u>	<u>NUMBER(5) null</u>
<u>RCRLDS5_OUT_BAL_DATE</u>	<u>DATE null</u>
<u>RCRLDS5_TRAN_NO</u>	<u>VARCHAR2(2) null</u>

RCRLDS7	
<u>RCRLDS7_AIDY_CODE</u>	<u>VARCHAR2(4)</u>
<u>RCRLDS7_PIDM</u>	<u>NUMBER(8)</u>
<u>RCRLDS7_INFC_CODE</u>	<u>VARCHAR2(7)</u>
<u>RCRLDS7_SEQ_NO</u>	<u>NUMBER(3)</u>
<u>RCRLDS7_CURR_REC_IND</u>	<u>VARCHAR2(1)</u>
<u>RCRLDS7_CREATOR_ID</u>	<u>VARCHAR2(30)</u>
<u>RCRLDS7_USER_ID</u>	<u>VARCHAR2(30)</u>
<u>RCRLDS7_CREATE_DATE</u>	<u>DATE</u>
<u>RCRLDS7_ACTIVITY_DATE</u>	<u>DATE</u>
<u>RCRLDS7_MATCH_NO</u>	<u>NUMBER(3)</u>
<u>RCRLDS7_PELL_SCHOOL_CODE</u>	<u>VARCHAR2(8) null</u>
<u>RCRLDS7_PELL_TRAN_NO</u>	<u>VARCHAR2(2) null</u>
<u>RCRLDS7_PELL_LAST_UPDATE</u>	<u>VARCHAR2(8) null</u>
<u>RCRLDS7_PELL_SCHED_AMT</u>	<u>NUMBER(6) null</u>
<u>RCRLDS7_PELL_PAID_TO_DATE</u>	<u>NUMBER(6) null</u>
<u>RCRLDS7_PELL_REMAINS_TO_PAY</u>	<u>NUMBER(6) null</u>
<u>RCRLDS7_PELL_PERCENT_SCHED</u>	<u>NUMBER(7,4) null</u>
<u>RCRLDS7_PELL_VER_FLAG</u>	<u>VARCHAR2(3) null</u>
<u>RCRLDS7_PELL_EFC</u>	<u>NUMBER(6) null</u>
<u>RCRLDS7_PELL_AWARD_AMT</u>	<u>NUMBER(6) null</u>
<u>RCRLDS7_PELL_PMT_CHG_FLAG</u>	<u>VARCHAR2(1) null</u>
<u>RCRLDS7_PELL_PMT_POSTED</u>	<u>DATE null</u>
<u>RCRLDS7_PELL_PAYMENT_LIMIT</u>	<u>VARCHAR2(4) null</u>

RCRLDS3	
<u>RCRLDS3_AIDY_CODE</u>	<u>VARCHAR2(4)</u>
<u>RCRLDS3_PIDM</u>	<u>NUMBER(8)</u>
<u>RCRLDS3_INFC_CODE</u>	<u>VARCHAR2(7)</u>
<u>RCRLDS3_SEQ_NO</u>	<u>NUMBER(3)</u>
<u>RCRLDS3_CURR_REC_IND</u>	<u>VARCHAR2(1)</u>
<u>RCRLDS3_CREATOR_ID</u>	<u>VARCHAR2(30)</u>
<u>RCRLDS3_USER_ID</u>	<u>VARCHAR2(30)</u>
<u>RCRLDS3_CREATE_DATE</u>	<u>DATE</u>
<u>RCRLDS3_ACTIVITY_DATE</u>	<u>DATE</u>
<u>RCRLDS3_MATCH_NO</u>	<u>NUMBER(2)</u>
<u>RCRLDS3_PRCO_CODE</u>	<u>VARCHAR2(2) null</u>
<u>RCRLDS3_LOAN_LEVEL_NET_AMT</u>	<u>NUMBER(5) null</u>
<u>RCRLDS3_LOAN_LEVEL_ACYR</u>	<u>VARCHAR2(1) null</u>
<u>RCRLDS3_LOAN_LEVEL_BEG_DATE</u>	<u>DATE null</u>
<u>RCRLDS3_LOAN_LEVEL_END_DATE</u>	<u>DATE null</u>
<u>RCRLDS3_LOAN_LEVEL_DISB_AMT</u>	<u>NUMBER(5) null</u>

RCRLDS6	
<u>RCRLDS6_AIDY_CODE</u>	<u>VARCHAR2(4)</u>
<u>RCRLDS6_PIDM</u>	<u>NUMBER(8)</u>
<u>RCRLDS6_INFC_CODE</u>	<u>VARCHAR2(7)</u>
<u>RCRLDS6_SEQ_NO</u>	<u>NUMBER(3)</u>
<u>RCRLDS6_CURR_REC_IND</u>	<u>VARCHAR2(1)</u>
<u>RCRLDS6_CREATOR_ID</u>	<u>VARCHAR2(30)</u>
<u>RCRLDS6_USER_ID</u>	<u>VARCHAR2(30)</u>
<u>RCRLDS6_CREATE_DATE</u>	<u>DATE</u>
<u>RCRLDS6_ACTIVITY_DATE</u>	<u>DATE</u>
<u>RCRLDS6_MATCH_NO</u>	<u>NUMBER(3)</u>
<u>RCRLDS6_DIR_ADD_LOAN_FLAG</u>	<u>VARCHAR2(1) null</u>
<u>RCRLDS6_DIR_PROG_CD</u>	<u>VARCHAR2(2) null</u>
<u>RCRLDS6_DIR_STAT_CD</u>	<u>VARCHAR2(2) null</u>
<u>RCRLDS6_DIR_STAT_DATE</u>	<u>DATE null</u>
<u>RCRLDS6_DIR_LOAN_AMOUNT</u>	<u>NUMBER(6) null</u>
<u>RCRLDS6_DIR_OUT_BAL</u>	<u>NUMBER(6) null</u>
<u>RCRLDS6_DIR_OUT_BAL_DATE</u>	<u>DATE null</u>
<u>RCRLDS6_DIR_BEGIN_DATE</u>	<u>DATE null</u>
<u>RCRLDS6_DIR_END_DATE</u>	<u>DATE null</u>
<u>RCRLDS6_DIR_GA_CD</u>	<u>VARCHAR2(3) null</u>
<u>RCRLDS6_DIR_SERVICE_CD</u>	<u>VARCHAR2(6) null</u>
<u>RCRLDS6_DIR_INST_CD</u>	<u>VARCHAR2(8) null</u>
<u>RCRLDS6_DIR_REGION_CD</u>	<u>VARCHAR2(2) null</u>
<u>RCRLDS6_TRAN_NO</u>	<u>VARCHAR2(2) null</u>
<u>RCRLDS6_TYPE_CD</u>	<u>VARCHAR2(1) null</u>
<u>RCRLDS6_CHG_FLAG</u>	<u>VARCHAR2(1) null</u>
<u>RCRLDS6_CONTACT_TYPE</u>	<u>VARCHAR2(3) null</u>
<u>RCRLDS6_CONTACT_CD</u>	<u>VARCHAR2(8) null</u>
<u>RCRLDS6_GRADE_LEVEL</u>	<u>VARCHAR2(3) null</u>
<u>RCRLDS6_EXTRA_UNSUB_LN_FLAG</u>	<u>VARCHAR2(1) null</u>
<u>RCRLDS6_LOAN_CAP_INT_FLAG</u>	<u>VARCHAR2(1) null</u>
<u>RCRLDS6_LAST_DISB_AMT</u>	<u>NUMBER(6) null</u>
<u>RCRLDS6_LAST_DISB_DATE</u>	<u>DATE null</u>
<u>RCRLDS6_FFEL_LEND_CODE</u>	<u>VARCHAR2(6) null</u>
<u>RCRLDS6_COMB_AGT_SUB_AMT</u>	<u>NUMBER(6) null</u>
<u>RCRLDS6_COMB_AGT_UNSUB_AMT</u>	<u>NUMBER(6) null</u>
<u>RCRLDS6_COMB_AGT_AMT</u>	<u>NUMBER(6) null</u>
<u>RCRLDS6_COMB_AGT_REMAIN_AMT</u>	<u>NUMBER(6) null</u>
<u>RCRLDS6_TOTAL_DISB_AMT</u>	<u>NUMBER(6) null</u>
<u>RCRLDS6_PERK_CNCL_TYPE</u>	<u>VARCHAR2(3) null</u>
<u>RCRLDS6_GUAR_APPR_LOAN_AMT</u>	<u>NUMBER(6) null</u>
<u>RCRLDS6_GUAR_APPR_LOAN_DATE</u>	<u>DATE null</u>

RCTLDS1	
RCTLDS1_AIDY_CODE	VARCHAR2(4)
RCTLDS1_PIDM	NUMBER(8)
RCTLDS1_INFC_CODE	VARCHAR2(7)
RCTLDS1_SEQ_NO	NUMBER(3)
RCTLDS1_CURR_REC_IND	VARCHAR2(1)
RCTLDS1_CREATOR_ID	VARCHAR2(30)
RCTLDS1_USER_ID	VARCHAR2(30)
RCTLDS1_CREATE_DATE	DATE
RCTLDS1_ACTIVITY_DATE	DATE
RCTLDS1_GA_CODE_1	VARCHAR2(3) null
RCTLDS1_GA_CODE_2	VARCHAR2(3) null
RCTLDS1_GA_CODE_3	VARCHAR2(3) null
RCTLDS1_GA_SCHL_CODE_1	VARCHAR2(8) null
RCTLDS1_GA_SCHL_CODE_2	VARCHAR2(8) null
RCTLDS1_GA_SCHL_CODE_3	VARCHAR2(8) null
RCTLDS1_GA_REGION_CODE	VARCHAR2(2) null
RCTLDS1_GRANT_PROG_1	VARCHAR2(2) null
RCTLDS1_GRANT_OVERPMT_1	VARCHAR2(1) null
RCTLDS1_GRANT_PROG_2	VARCHAR2(2) null
RCTLDS1_GRANT_OVERPMT_2	VARCHAR2(1) null
RCTLDS1_GRANT_PROG_3	VARCHAR2(2) null
RCTLDS1_GRANT_OVERPMT_3	VARCHAR2(1) null

RCTLDS2	
RCTLDS2_AIDY_CODE	VARCHAR2(4)
RCTLDS2_PIDM	NUMBER(8)
RCTLDS2_INFC_CODE	VARCHAR2(7)
RCTLDS2_SEQ_NO	NUMBER(3)
RCTLDS2_CURR_REC_IND	VARCHAR2(1)
RCTLDS2_CREATOR_ID	VARCHAR2(30)
RCTLDS2_USER_ID	VARCHAR2(30)
RCTLDS2_CREATE_DATE	DATE
RCTLDS2_ACTIVITY_DATE	DATE
RCTLDS2_MATCH_NO	NUMBER(2)
RCTLDS2_PRCD_CODE	VARCHAR2(2) null
RCTLDS2_LOAN_TYPE_STATUS	VARCHAR2(2) null
RCTLDS2_LOAN_TYPE_BAL	NUMBER(6) null
RCTLDS2_LOAN_TYPE_UPDATE	DATE null

RCTLDS3	
RCTLDS3_AIDY_CODE	VARCHAR2(4)
RCTLDS3_PIDM	NUMBER(8)
RCTLDS3_INFC_CODE	VARCHAR2(7)
RCTLDS3_SEQ_NO	NUMBER(3)
RCTLDS3_CURR_REC_IND	VARCHAR2(1)
RCTLDS3_CREATOR_ID	VARCHAR2(30)
RCTLDS3_USER_ID	VARCHAR2(30)
RCTLDS3_CREATE_DATE	DATE
RCTLDS3_ACTIVITY_DATE	DATE
RCTLDS3_MATCH_NO	NUMBER(2)
RCTLDS3_PRCD_CODE	VARCHAR2(2) null
RCTLDS3_LOAN_LEVEL_NET_AMT	NUMBER(5) null
RCTLDS3_LOAN_LEVEL_ACYR	VARCHAR2(1) null
RCTLDS3_LOAN_LEVEL_BEG_DATE	DATE null
RCTLDS3_LOAN_LEVEL_END_DATE	DATE null
RCTLDS3_LOAN_LEVEL_DISB_AMT	NUMBER(5) null

RCTLDS4	
<u>RCTLDS4_AIDY_CODE</u>	<u>VARCHAR2(4)</u>
<u>RCTLDS4_PIDM</u>	<u>NUMBER(8)</u>
<u>RCTLDS4_INFC_CODE</u>	<u>VARCHAR2(7)</u>
<u>RCTLDS4_SEQ_NO</u>	<u>NUMBER(3)</u>
RCTLDS4_CURR_REC_IND	VARCHAR2(1)
RCTLDS4_CREATOR_ID	VARCHAR2(30)
RCTLDS4_USER_ID	VARCHAR2(30)
RCTLDS4_CREATE_DATE	DATE
RCTLDS4_ACTIVITY_DATE	DATE
RCTLDS4_NSLDS_DB_RESULT_FLAG	VARCHAR2(1) null
RCTLDS4_AGT_SUB_OUT_PRIN_BAL	NUMBER(6) null
RCTLDS4_AGT_UNSUB_OUT_PRIN_BAL	NUMBER(6) null
RCTLDS4_AGT_SUB_OUT_PRIN_BAL_2	NUMBER(6) null
RCTLDS4_PERK_CUMULATIVE_AMT	NUMBER(6) null
RCTLDS4_PERK_CURRENT_YR_AMT	NUMBER(6) null
RCTLDS4_PERK_1ST_DISB_FLAG_1	VARCHAR2(1) null
RCTLDS4_PERK_1ST_DISB_FLAG_2	VARCHAR2(1) null
RCTLDS4_PERK_EXP_LOAN_FLAG	VARCHAR2(1) null
RCTLDS4PELL_OVER_PAY_FLAG	VARCHAR2(1) null
RCTLDS4_SEOG_OVER_PAY_FLAG	VARCHAR2(1) null
RCTLDS4_PERK_DEFAULT_FLAG	VARCHAR2(1) null
RCTLDS4_ACT_BANKRUPT_FLAG	VARCHAR2(1) null
RCTLDS4_PROC_DATE	DATE null
RCTLDS4_MATCH_IND	VARCHAR2(1) null
RCTLDS4_AGT_SUB_PEND_DISB	NUMBER(6) null
RCTLDS4_AGT_UNSUB_PEND_DISB	NUMBER(6) null
RCTLDS4_AGT_CONSOL_PEND_DISB	NUMBER(6) null
RCTLDS4_AGT_SUB_TOTAL	NUMBER(6) null
RCTLDS4_AGT_UNSUB_TOTAL	NUMBER(6) null
RCTLDS4_AGT_CONSOL_TOTAL	NUMBER(6) null
RCTLDS4_TRAN_NO	VARCHAR2(2) null
RCTLDS4PELL_OVER_PAY_CONTACT	VARCHAR2(8) null
RCTLDS4_SEOG_OVER_PAY_CONTACT	VARCHAR2(8) null
RCTLDS4_PERK_OVER_PAY_CONTACT	VARCHAR2(8) null
RCTLDS4_PERK_OVER_PAY_FLG	VARCHAR2(1) null
RCTLDS4_DEFAULTED_LOAN_FLG	VARCHAR2(1) null
RCTLDS4_DISCHARG_LOAN_FLG	VARCHAR2(1) null
RCTLDS4_LOAN_SAT_REPAY_FLG	VARCHAR2(1) null
RCTLDS4_DEF_LOAN_CHG_FLG	VARCHAR2(1) null
RCTLDS4_DISCHARG_LOAN_CHG_FLG	VARCHAR2(1) null
RCTLDS4_LOAN_SAT_REPAY_CHG_FLG	VARCHAR2(1) null
RCTLDS4_ACT_BANKRUPT_CHG_FLG	VARCHAR2(1) null
RCTLDS4_OVER_PAY_CHG_FLG	VARCHAR2(1) null
RCTLDS4_AGT_CHG_FLG	VARCHAR2(1) null
RCTLDS4_PERK_CHG_FLG	VARCHAR2(1) null
RCTLDS4PELL_PMT_CHG_FLG	VARCHAR2(1) null
RCTLDS4_ADDLPELL_FLG	VARCHAR2(1) null
RCTLDS4_ADDL_LOANS_FLG	VARCHAR2(1) null
RCTLDS4_AGT_COMB_TOTAL	NUMBER(6) null
RCTLDS4_AGT_COMB_PEND_DISB	NUMBER(6) null
RCTLDS4_AGT_COMB_PRIN_BAL	NUMBER(6) null

RCTLDS5	
RCTLDS5_AIDY_CODE	VARCHAR2(4)
RCTLDS5_PIDM	NUMBER(8)
RCTLDS5_INFC_CODE	VARCHAR2(7)
RCTLDS5_SEQ_NO	NUMBER(3)
RCTLDS5_CURR_REC_IND	VARCHAR2(1)
RCTLDS5_CREATOR_ID	VARCHAR2(30)
RCTLDS5_USER_ID	VARCHAR2(30)
RCTLDS5_CREATE_DATE	DATE
RCTLDS5_ACTIVITY_DATE	DATE
RCTLDS5_MATCH_NO	NUMBER(3)
RCTLDS5_DEF_LOAN_FAM_CD	VARCHAR2(1) null
RCTLDS5_DEF_ADD_LOAN_FLAG	VARCHAR2(1) null
RCTLDS5_DEF_PROG_CD	VARCHAR2(2) null
RCTLDS5_DEF_STAT_CD	VARCHAR2(2) null
RCTLDS5_DEF_STAT_DATE	DATE null
RCTLDS5_DEF_OUT_BAL	NUMBER(5) null
RCTLDS5_DEF_BEGIN_DATE	DATE null
RCTLDS5_DEF_END_DATE	DATE null
RCTLDS5_DEF_GA_CD	VARCHAR2(3) null
RCTLDS5_DEF_INST_CD	VARCHAR2(8) null
RCTLDS5_DEF_SERVICE_CD	VARCHAR2(6) null
RCTLDS5_DEF_REGION_CD	VARCHAR2(2) null
RCTLDS5_LOAN_AMT	NUMBER(5) null
RCTLDS5_OUT_BAL_DATE	DATE null
RCTLDS5_TRAN_NO	VARCHAR2(2) null

ROBUSDF	
<u>ROBUSDF_AIDY_CODE</u>	VARCHAR2(4)
<u>ROBUSDF_PIDM</u>	NUMBER(8)
ROBUSDF_ACTIVITY_DA...	DATE

RTVUSER	
<u>RTVUSER_AIDY_CODE</u>	VARCHAR2(4)
RTVUSER_ACTIVITY_DATE	DATE
RTVUSER_DESC_1	VARCHAR2(18) null

0,1 J 0,1

RORSAPR	
<u>RORSAPR_PIDM</u>	NUMBER(8)
<u>RORSAPR_TERM_CODE</u>	VARCHAR2(6)
<u>RORSAPR_SAPR_CODE</u>	VARCHAR2(6)
RORSAPR_ACTIVITY_DATE	DATE
<u>RORSAPR_SAPR_CODE_CALC</u>	VARCHAR2(6) null
RORSAPR_LOCK_IND	VARCHAR2(1) null
RORSAPR_SLCT_IND	VARCHAR2(1) null
RORSAPR_USER_ID	VARCHAR2(30) null
RORSAPR_DATA_ORIGIN	VARCHAR2(30) null

RTVSAPR	
<u>RTVSAPR_CODE</u>	VARCHAR2(6)
RTVSAPR_DESC	VARCHAR2(30)
RTVSAPR_PCKG_IND	VARCHAR2(1)
RTVSAPR_DISB_IND	VARCHAR2(1)
RTVSAPR_AID_TYPE	NUMBER(2)
RTVSAPR_ACTIVITY_DATE	DATE
RTVSAPR_VR_MSG_NO	NUMBER(6) null
<u>RTVSAPR_LETR_CODE</u>	VARCHAR2(15) null
RTVSAPR_PRIORITY	NUMBER(6) null
RTVSAPR_ACTIVE_IND	VARCHAR2(1)

Rn

RORINID	
<u>RORINID_AIDY_CODE</u>	VARCHAR2(4)
RORINID_ACTIVITY_DATE	DATE
RORINID_CSS_COLL_CDE	VARCHAR2(6) null
RORINID_ACT_COLL_CDE	VARCHAR2(6) null
RORINID_PHEAA_COLL_CDE	VARCHAR2(6) null
RORINID_GAPSFAS_COLL_C...	VARCHAR2(6) null
RORINID_USAF_COLL_CDE	VARCHAR2(6) null
RORINID_CSX_COLL_CDE	VARCHAR2(6) null

ROTSAPR	
<u>ROTSAPR_PIDM</u>	NUMBER(8)
<u>ROTSAPR_TERM_CODE</u>	VARCHAR2(6)
<u>ROTSAPR_SAPR_CODE</u>	VARCHAR2(6)
ROTSAPR_ACTIVITY_DATE	DATE
<u>ROTSAPR_SAPR_CODE_CALC</u>	VARCHAR2(6) null
ROTSAPR_LOCK_IND	VARCHAR2(1) null
ROTSAPR_SLCT_IND	VARCHAR2(1) null
ROTSAPR_USER_ID	VARCHAR2(30) null
ROTSAPR_INFC_CODE	VARCHAR2(7)
ROTSAPR_AIDY_CODE	VARCHAR2(4)

0,n  
Rn  
0,1

RTVPTYP	
<u>RTVPTYP_CODE</u>	VARCHAR2(2)
RTVPTYP_DESC	VARCHAR2(30)
RTVPTYP_ACTIVITY_DATE	DATE
RTVPTYP_AMT_REQ_IND	VARCHAR2(1)
RTVPTYP_STATUS_REQ_IND	VARCHAR2(1)
RTVPTYP_DATE_REQ_IND	VARCHAR2(1)
RTVPTYP_MISC_CDE_REQ_IND	VARCHAR2(1)
RTVPTYP_COMMENT_RJCT_CDE_IND	VARCHAR2(1)
RTVPTYP_COMMENT_RJCT_TYPE_IND	VARCHAR2(1)

ROTFSAP	
<u>ROTFSAP_AIDY_CODE</u>	VARCHAR2(4)
<u>ROTFSAP_ID</u>	VARCHAR2(9)
<u>ROTFSAP_LAST_NAME</u>	VARCHAR2(20)
<u>ROTFSAP_FIRST_NAME</u>	VARCHAR2(15) null
ROTFSAP_MI	VARCHAR2(1) null
ROTFSAP_FISAP_INCOME	NUMBER(7) null
ROTFSAP_AUTO_ZERO_EFC	VARCHAR2(1) null
ROTFSAP_DEPEND	VARCHAR2(1) null
ROTFSAP_LEVEL	VARCHAR2(1) null
ROTFSAP_FULL_TIME_IND	VARCHAR2(1) null
ROTFSAP_FSEOG_AMT	NUMBER(7,2) null
ROTFSAP_FPERK_AMT	NUMBER(7,2) null
ROTFSAP_FWS_AMT	NUMBER(7,2) null
ROTFSAP_ACTIVITY_DATE	DATE
ROTFSAP_CREATE_DATE	DATE
ROTFSAP_SUMM_BUCKET	NUMBER(3) null
ROTFSAP_LOCK_IND	VARCHAR2(1) null
ROTFSAP_USER_ID	VARCHAR2(30) null
ROTFSAP_SYSTEM_IND	VARCHAR2(1) null

ROTIDEN	
<u>ROTIDEN_PIDM</u>	NUMBER(8)
<u>ROTIDEN_ID</u>	VARCHAR2(9)
ROTIDEN_ACTIVITY_DATE	DATE
<u>ROTIDEN_LAST_NAME</u>	VARCHAR2(60)
<u>ROTIDEN_FIRST_NAME</u>	VARCHAR2(60) null
ROTIDEN_MI	VARCHAR2(60) null
ROTIDEN_CHANGE_IND	VARCHAR2(1) null
ROTIDEN_ENTITY_IND	VARCHAR2(1) null
ROTIDEN_STAT_IND	VARCHAR2(1) null
ROTIDEN_INFC_CODE	VARCHAR2(7) null
ROTIDEN_MATCH_PIDM	NUMBER(8) null
ROTIDEN_SEARCH_LAST_NAME	VARCHAR2(60) null
ROTIDEN_SEARCH_FIRST_NAME	VARCHAR2(60) null
ROTIDEN_SEARCH_MI	VARCHAR2(60) null
ROTIDEN_ERROR	VARCHAR2(2) null
ROTIDEN_SORT	VARCHAR2(2) null
ROTIDEN_AIDY_CODE	VARCHAR2(4)
ROTIDEN_DUP_STAT_CDE	VARCHAR2(1) null
ROTIDEN_DELETE_FLAG	VARCHAR2(1) null
ROTIDEN_SURNAME_PREFIX	VARCHAR2(60) null

RORVIEW	
<u>RORVIEW_SESSION_ID</u>	VARCHAR2(30)
<u>RORVIEW_PIDM</u>	NUMBER(8)
<u>RORVIEW_TYPE_IND</u>	VARCHAR2(1)
<u>RORVIEW_TERM_CODE</u>	VARCHAR2(6) null
<u>RORVIEW_AIDY_CODE</u>	VARCHAR2(4) null



RCRLDSS	
<u>RCRLDSS_AIDY_CODE</u>	<u>VARCHAR2(4)</u>
<u>RCRLDSS_PIDM</u>	<u>NUMBER(8)</u>
<u>RCRLDSS_INFC_CODE</u>	<u>VARCHAR2(7)</u>
<u>RCRLDSS_SEQ_NO</u>	<u>NUMBER(3)</u>
RCRLDSS_CURR_REC_IND	VARCHAR2(1)
RCRLDSS_CREATOR_ID	VARCHAR2(30)
RCRLDSS_USER_ID	VARCHAR2(30)
RCRLDSS_ACTIVITY_DATE	DATE
RCRLDSS_CREATE_DATE	DATE
<u>RCRLDSS_MATCH_NO</u>	<u>NUMBER(3)</u>
RCRLDSS_SCHOOL_CODE	VARCHAR2(8) null
RCRLDSS_TRAN_NO	VARCHAR2(2) null
RCRLDSS_LAST_UPDATE	DATE null
RCRLDSS_AMT_PAID_TO_DATE	NUMBER(6) null
RCRLDSS_AWARD_AMT	NUMBER(6) null
RCRLDSS_SCHOOL_YR	VARCHAR2(1) null
RCRLDSS_CIPC_CODE	VARCHAR2(7) null
RCRLDSS_SEQ_CODE	VARCHAR2(3) null
RCRLDSS_DATA_ORIGIN	VARCHAR2(30) null
RCRLDSS_PMT_CHG_FLG	VARCHAR2(1) null
RCRLDSS_PMT_POSTED_DATE	DATE null
RCRLDSS_AWARD_ID	VARCHAR2(21) null
RCRLDSS_AWARD_YEAR	VARCHAR2(4) null
RCRLDSS_SCHED_AMT	NUMBER(6) null
RCRLDSS_PERCENT_ELIG_USED	NUMBER(7,4) null
RCRLDSS_PERCENT_TOT_ELIG_USED	NUMBER(7,4) null

RCRLDSA	
<u>RCRLDSA_AIDY_CODE</u>	<u>VARCHAR2(4)</u>
<u>RCRLDSA_PIDM</u>	<u>NUMBER(8)</u>
<u>RCRLDSA_INFC_CODE</u>	<u>VARCHAR2(7)</u>
<u>RCRLDSA_SEQ_NO</u>	<u>NUMBER(3)</u>
RCRLDSA_CURR_REC_IND	VARCHAR2(1)
RCRLDSA_CREATOR_ID	VARCHAR2(30)
RCRLDSA_USER_ID	VARCHAR2(30)
RCRLDSA_ACTIVITY_DATE	DATE
RCRLDSA_CREATE_DATE	DATE
<u>RCRLDSA_MATCH_NO</u>	<u>NUMBER(3)</u>
RCRLDSA_SCHOOL_CODE	VARCHAR2(8) null
RCRLDSA_TRAN_NO	VARCHAR2(2) null
RCRLDSA_LAST_UPDATE	DATE null
RCRLDSA_AMT_PAID_TO_DATE	NUMBER(6) null
RCRLDSA_AWARD_AMT	NUMBER(6) null
RCRLDSA_SCHOOL_YR	VARCHAR2(1) null
RCRLDSA_ELIG_CODE	VARCHAR2(2) null
RCRLDSA_HS_PROG_CODE	VARCHAR2(6) null
RCRLDSA_SEQ_CODE	VARCHAR2(3) null
RCRLDSA_DATA_ORIGIN	VARCHAR2(30) null
RCRLDSA_PMT_CHG_FLG	VARCHAR2(1) null
RCRLDSA_PMT_POSTED_DATE	DATE null
RCRLDSA_AWARD_ID	VARCHAR2(21) null
RCRLDSA_AWARD_YEAR	VARCHAR2(4) null
RCRLDSA_SCHED_AMT	NUMBER(6) null
RCRLDSA_PERCENT_ELIG_USED	NUMBER(7,4) null
RCRLDSA_PERCENT_TOT_ELIG_USED	NUMBER(7,4) null

RCTESAR	
<u>RCTESAR_AIDY_CODE</u>	<u>VARCHAR2(4)</u>
<u>RCTESAR_PIDM</u>	<u>NUMBER(8)</u>
<u>RCTESAR_INFC_CODE</u>	<u>VARCHAR2(7)</u>
<u>RCTESAR_SEQ_NO</u>	<u>NUMBER(3)</u>
RCTESAR_USER_ID	VARCHAR2(30)
RCTESAR_ACTIVITY_DATE	DATE
RCTESAR_PELL_ID	VARCHAR2(6) null
RCTESAR_TRANS_MDE_IND	VARCHAR2(1) null
RCTESAR_NAME_SSN_CHG_IND	VARCHAR2(1) null
RCTESAR_PGI_AWARD_IND	VARCHAR2(1) null
RCTESAR_RIT_IND	VARCHAR2(2) null
RCTESAR_PGI_ADJ_IND	VARCHAR2(1) null
RCTESAR_HOLD_STATUS_IND	VARCHAR2(1) null
RCTESAR_SYS_GEN_IND	VARCHAR2(1) null
RCTESAR_AGENCY_IND	VARCHAR2(2) null
RCTESAR_BATCH_NO	NUMBER(17) null
RCTESAR_TRAN_TYPE	VARCHAR2(1) null
RCTESAR_A_CITZ_IND	VARCHAR2(1) null
RCTESAR_A_MRTL_STATUS_IND	VARCHAR2(1) null
RCTESAR_A_BORN_BEFORE_IND	VARCHAR2(1) null
RCTESAR_A_FAM_MEMB	NUMBER(2) null
RCTESAR_A_NO_IN_COLL	NUMBER(1) null
RCTESAR_A_TAX_FILED_IND	VARCHAR2(1) null
RCTESAR_A_EXP_TAX_FILED_IND	VARCHAR2(1) null
RCTESAR_A_US_INC	NUMBER(6) null
RCTESAR_A_INC_TAX_PD_IND	VARCHAR2(1) null
RCTESAR_A_EXP_TAX_PD_IND	VARCHAR2(1) null
RCTESAR_A_INC_FR_WRK	NUMBER(6) null
RCTESAR_A_SPS_INC_FR_WRK	NUMBER(6) null
RCTESAR_A_SS_BENE_IND	VARCHAR2(1) null
RCTESAR_A_AFDC_IND	VARCHAR2(1) null
RCTESAR_A_CHILD_SUPP_IND	VARCHAR2(1) null
RCTESAR_A_MED_DEN_EXP_IND	VARCHAR2(1) null
RCTESAR_A_TUIT_PAID_IND	VARCHAR2(1) null
RCTESAR_A_NO_CHILD_TUIT	NUMBER(1) null
RCTESAR_A_GI_DEAB_AMT	NUMBER(3) null
RCTESAR_A_GI_DEAB_MTH	NUMBER(2) null
RCTESAR_A_VEAP_BEN_AMT_IND	VARCHAR2(1) null
RCTESAR_A_VEAP_BEN_MTH	NUMBER(2) null
RCTESAR_A_DISL_WRK_IND	VARCHAR2(1) null
RCTESAR_A_EXP_INC_FR_WRK_IND	VARCHAR2(1) null

RCRINFC	
<u>RCRINFC_AIDY_CODE</u>	<u>VARCHAR2(4)</u>
<u>RCRINFC_INFC_CODE</u>	<u>VARCHAR2(7)</u>
<u>RCRINFC_TREQ_CODE</u>	<u>VARCHAR2(6)</u>
<u>RCRINFC_TRST_CODE</u>	<u>VARCHAR2(1)</u>
RCRINFC_ACTIVITY_DATE	DATE
RCRINFC_USER_ID	VARCHAR2(30)

RCRNAME	
RCRNAME_DATA_FIRST_NAME	VARCHAR2(15)
RCRNAME_FIRST_NAME	VARCHAR2(15)
RCRNAME_ACTIVITY_DATE	DATE
RCRNAME_USER_ID	VARCHAR2(30)

RCTRECR	
<u>RCTRECR_PIDM</u>	<u>NUMBER(8)</u>
<u>RCTRECR_TERM_CODE</u>	<u>VARCHAR2(6)</u>
<u>RCTRECR_ADMIN_SEQNO</u>	<u>NUMBER(2)</u>
RCTRECR_DEPT_CODE	VARCHAR2(4)
RCTRECR_LEVL_CODE	VARCHAR2(2)
RCTRECR_DEGC_CODE	VARCHAR2(6)
RCTRECR_MAJR_CODE	VARCHAR2(4)
RCTRECR_RECR_CODE	VARCHAR2(3) null
RCTRECR_RSTA_CODE	VARCHAR2(2) null
RCTRECR_ACTIVITY_DATE	DATE
RCTRECR_INFC_CODE	VARCHAR2(7)
RCTRECR_AIDY_CODE	VARCHAR2(4)

**RCTLDS6**

<u>RCTLDS6_AIDY_CODE</u>	<u>VARCHAR2(4)</u>
<u>RCTLDS6_PIDM</u>	<u>NUMBER(8)</u>
<u>RCTLDS6_INFC_CODE</u>	<u>VARCHAR2(7)</u>
<u>RCTLDS6_SEQ_NO</u>	<u>NUMBER(3)</u>
<u>RCTLDS6_CURR_REC_IND</u>	<u>VARCHAR2(1)</u>
<u>RCTLDS6_CREATOR_ID</u>	<u>VARCHAR2(30)</u>
<u>RCTLDS6_USER_ID</u>	<u>VARCHAR2(30)</u>
<u>RCTLDS6_CREATE_DATE</u>	<u>DATE</u>
<u>RCTLDS6_ACTIVITY_DATE</u>	<u>DATE</u>
<u>RCTLDS6_MATCH_NO</u>	<u>NUMBER(3)</u>
<u>RCTLDS6_DIR_ADD_LOAN_FLAG</u>	<u>VARCHAR2(1) null</u>
<u>RCTLDS6_DIR_PROG_CD</u>	<u>VARCHAR2(2) null</u>
<u>RCTLDS6_DIR_STAT_CD</u>	<u>VARCHAR2(2) null</u>
<u>RCTLDS6_DIR_STAT_DATE</u>	<u>DATE null</u>
<u>RCTLDS6_DIR_LOAN_AMOUNT</u>	<u>NUMBER(6) null</u>
<u>RCTLDS6_DIR_OUT_BAL</u>	<u>NUMBER(6) null</u>
<u>RCTLDS6_DIR_OUT_BAL_DATE</u>	<u>DATE null</u>
<u>RCTLDS6_DIR_BEGIN_DATE</u>	<u>DATE null</u>
<u>RCTLDS6_DIR_END_DATE</u>	<u>DATE null</u>
<u>RCTLDS6_DIR_GA_CD</u>	<u>VARCHAR2(3) null</u>
<u>RCTLDS6_DIR_SERVICE_CD</u>	<u>VARCHAR2(6) null</u>
<u>RCTLDS6_DIR_INST_CD</u>	<u>VARCHAR2(8) null</u>
<u>RCTLDS6_DIR_REGION_CD</u>	<u>VARCHAR2(2) null</u>
<u>RCTLDS6_TRAN_NO</u>	<u>VARCHAR2(2) null</u>
<u>RCTLDS6_TYPE_CD</u>	<u>VARCHAR2(1) null</u>
<u>RCTLDS6_CHG_FLAG</u>	<u>VARCHAR2(1) null</u>
<u>RCTLDS6_CONTACT_TYPE</u>	<u>VARCHAR2(3) null</u>
<u>RCTLDS6_CONTACT_CD</u>	<u>VARCHAR2(8) null</u>
<u>RCTLDS6_GRADE_LEVEL</u>	<u>VARCHAR2(3) null</u>
<u>RCTLDS6_EXTRA_UNSUB_LN_FLAG</u>	<u>VARCHAR2(1) null</u>
<u>RCTLDS6_LOAN_CAP_INT_FLAG</u>	<u>VARCHAR2(1) null</u>
<u>RCTLDS6_LAST_DISB_AMT</u>	<u>NUMBER(6) null</u>
<u>RCTLDS6_LAST_DISB_DATE</u>	<u>DATE null</u>
<u>RCTLDS6_FFEL_LEND_CODE</u>	<u>VARCHAR2(6) null</u>
<u>RCTLDS6_COMB_AGT_SUB_AMT</u>	<u>NUMBER(6) null</u>
<u>RCTLDS6_COMB_AGT_UNSUB_AMT</u>	<u>NUMBER(6) null</u>
<u>RCTLDS6_COMB_AGT_AMT</u>	<u>NUMBER(6) null</u>
<u>RCTLDS6_COMB_AGT_REMAIN_AMT</u>	<u>NUMBER(6) null</u>
<u>RCTLDS6_TOTAL_DISB_AMT</u>	<u>NUMBER(6) null</u>
<u>RCTLDS6_PERK_CNCL_TYPE</u>	<u>VARCHAR2(3) null</u>
<u>RCTLDS6_GUAR_APPR_LOAN_AMT</u>	<u>NUMBER(6) null</u>
<u>RCTLDS6_GUAR_APPR_LOAN_DATE</u>	<u>DATE null</u>

**RCTLDS7**

<u>RCTLDS7_AIDY_CODE</u>	<u>VARCHAR2(4)</u>
<u>RCTLDS7_PIDM</u>	<u>NUMBER(8)</u>
<u>RCTLDS7_INFC_CODE</u>	<u>VARCHAR2(7)</u>
<u>RCTLDS7_SEQ_NO</u>	<u>NUMBER(3)</u>
<u>RCTLDS7_CURR_REC_IND</u>	<u>VARCHAR2(1)</u>
<u>RCTLDS7_CREATOR_ID</u>	<u>VARCHAR2(30)</u>
<u>RCTLDS7_USER_ID</u>	<u>VARCHAR2(30)</u>
<u>RCTLDS7_CREATE_DATE</u>	<u>DATE</u>
<u>RCTLDS7_ACTIVITY_DATE</u>	<u>DATE</u>
<u>RCTLDS7_MATCH_NO</u>	<u>NUMBER(3)</u>
<u>RCTLDS7_PELL_SCHOOL_CODE</u>	<u>VARCHAR2(8) null</u>
<u>RCTLDS7_PELL_TRAN_NO</u>	<u>VARCHAR2(2) null</u>
<u>RCTLDS7_PELL_LAST_UPDATE</u>	<u>VARCHAR2(8) null</u>
<u>RCTLDS7_PELL_SCHED_AMT</u>	<u>NUMBER(6) null</u>
<u>RCTLDS7_PELL_PAID_TO_DATE</u>	<u>NUMBER(6) null</u>
<u>RCTLDS7_PELL_REMAINS_TO_PAY</u>	<u>NUMBER(6) null</u>
<u>RCTLDS7_PELL_PERCENT_SCHED</u>	<u>NUMBER(7,4) null</u>
<u>RCTLDS7_PELL_VER_FLAG</u>	<u>VARCHAR2(3) null</u>
<u>RCTLDS7_PELL_EFC</u>	<u>NUMBER(6) null</u>
<u>RCTLDS7_PELL_AWARD_AMT</u>	<u>NUMBER(6) null</u>
<u>RCTLDS7_PELL_PMT_CHG_FLAG</u>	<u>VARCHAR2(1) null</u>
<u>RCTLDS7_PELL_PMT_POSTED</u>	<u>DATE null</u>
<u>RCTLDS7_PELL_PAYMENT_LIMIT</u>	<u>VARCHAR2(4) null</u>

**RCTLDSA**

<u>RCTLDSA_AIDY_CODE</u>	<u>VARCHAR2(4)</u>
<u>RCTLDSA_PIDM</u>	<u>NUMBER(8)</u>
<u>RCTLDSA_INFC_CODE</u>	<u>VARCHAR2(7)</u>
<u>RCTLDSA_SEQ_NO</u>	<u>NUMBER(3)</u>
<u>RCTLDSA_CURR_REC_IND</u>	<u>VARCHAR2(1)</u>
<u>RCTLDSA_CREATOR_ID</u>	<u>VARCHAR2(30)</u>
<u>RCTLDSA_USER_ID</u>	<u>VARCHAR2(30)</u>
<u>RCTLDSA_ACTIVITY_DATE</u>	<u>DATE</u>
<u>RCTLDSA_CREATE_DATE</u>	<u>DATE</u>
<u>RCTLDSA_MATCH_NO</u>	<u>NUMBER(3)</u>
<u>RCTLDSA_SCHOOL_CODE</u>	<u>VARCHAR2(8) null</u>
<u>RCTLDSA_TRAN_NO</u>	<u>VARCHAR2(2) null</u>
<u>RCTLDSA_LAST_UPDATE</u>	<u>DATE null</u>
<u>RCTLDSA_AMT_PAID_TO_DATE</u>	<u>NUMBER(6) null</u>
<u>RCTLDSA_AWARD_AMT</u>	<u>NUMBER(6) null</u>
<u>RCTLDSA_SCHOOL_YR</u>	<u>VARCHAR2(1) null</u>
<u>RCTLDSA_ELIG_CODE</u>	<u>VARCHAR2(2) null</u>
<u>RCTLDSA_HS_PROG_CODE</u>	<u>VARCHAR2(6) null</u>
<u>RCTLDSA_SEQ_CODE</u>	<u>VARCHAR2(3) null</u>
<u>RCTLDSA_DATA_ORIGIN</u>	<u>VARCHAR2(30) null</u>
<u>RCTLDSA_PMT_CHG_FLG</u>	<u>VARCHAR2(1) null</u>
<u>RCTLDSA_PMT_POSTED_DATE</u>	<u>DATE null</u>
<u>RCTLDSA_AWARD_ID</u>	<u>VARCHAR2(21) null</u>
<u>RCTLDSA_AWARD_YEAR</u>	<u>VARCHAR2(4) null</u>
<u>RCTLDSA_SCHED_AMT</u>	<u>NUMBER(6) null</u>
<u>RCTLDSA_PERCENT_ELIG_USED</u>	<u>NUMBER(7,4) null</u>
<u>RCTLDSA_PERCENT_TOT_ELIG_USED</u>	<u>NUMBER(7,4) null</u>

**RCTLDSS**

<u>RCTLDSS_AIDY_CODE</u>	<u>VARCHAR2(4)</u>
<u>RCTLDSS_PIDM</u>	<u>NUMBER(8)</u>
<u>RCTLDSS_INFC_CODE</u>	<u>VARCHAR2(7)</u>
<u>RCTLDSS_SEQ_NO</u>	<u>NUMBER(3)</u>
<u>RCTLDSS_CURR_REC_IND</u>	<u>VARCHAR2(1)</u>
<u>RCTLDSS_CREATOR_ID</u>	<u>VARCHAR2(30)</u>
<u>RCTLDSS_USER_ID</u>	<u>VARCHAR2(30)</u>
<u>RCTLDSS_ACTIVITY_DATE</u>	<u>DATE</u>
<u>RCTLDSS_CREATE_DATE</u>	<u>DATE</u>
<u>RCTLDSS_MATCH_NO</u>	<u>NUMBER(3)</u>
<u>RCTLDSS_SCHOOL_CODE</u>	<u>VARCHAR2(8) null</u>
<u>RCTLDSS_TRAN_NO</u>	<u>VARCHAR2(2) null</u>
<u>RCTLDSS_LAST_UPDATE</u>	<u>DATE null</u>
<u>RCTLDSS_AMT_PAID_TO_DATE</u>	<u>NUMBER(6) null</u>
<u>RCTLDSS_AWARD_AMT</u>	<u>NUMBER(6) null</u>
<u>RCTLDSS_SCHOOL_YR</u>	<u>VARCHAR2(1) null</u>
<u>RCTLDSS_CIPC_CODE</u>	<u>VARCHAR2(7) null</u>
<u>RCTLDSS_SEQ_CODE</u>	<u>VARCHAR2(3) null</u>
<u>RCTLDSS_DATA_ORIGIN</u>	<u>VARCHAR2(30) null</u>
<u>RCTLDSS_PMT_CHG_FLG</u>	<u>VARCHAR2(1) null</u>
<u>RCTLDSS_PMT_POSTED_DATE</u>	<u>DATE null</u>
<u>RCTLDSS_AWARD_ID</u>	<u>VARCHAR2(21) null</u>
<u>RCTLDSS_AWARD_YEAR</u>	<u>VARCHAR2(4) null</u>
<u>RCTLDSS_SCHED_AMT</u>	<u>NUMBER(6) null</u>
<u>RCTLDSS_PERCENT_ELIG_USED</u>	<u>NUMBER(7,4) null</u>
<u>RCTLDSS_PERCENT_TOT_ELIG_USED</u>	<u>NUMBER(7,4) null</u>



## ROTSTAT

<u>ROTSTAT_AIDY_CODE</u>	<u>VARCHAR2(4)</u>
<u>ROTSTAT_PIDM</u>	<u>NUMBER(8)</u>
ROTSTAT_LOCK_IND	VARCHAR2(1)
ROTSTAT_PGRP_LOCK_IND	VARCHAR2(1)
ROTSTAT_BGRP_PROC_IND	VARCHAR2(1)
ROTSTAT_PGRP_PROC_IND	VARCHAR2(1)
ROTSTAT_TGRP_PROC_IND	VARCHAR2(1)
ROTSTAT_PCKG_FUND_PROC_IND	VARCHAR2(1)
ROTSTAT_PCKG_PROC_IND	VARCHAR2(1) null
ROTSTAT_PCKG_STATUS_IND	VARCHAR2(1) null
ROTSTAT_AUTH_DISB_AID_IND	VARCHAR2(1) null
ROTSTAT_VER_COMPLETE	VARCHAR2(1)
ROTSTAT_USER_ID	VARCHAR2(30)
ROTSTAT_ACTIVITY_DATE	DATE
ROTSTAT_VER_PAY_IND	VARCHAR2(1) null
ROTSTAT_BGRP_CODE	VARCHAR2(6) null
ROTSTAT_APRD_CODE	VARCHAR2(6) null
ROTSTAT_PGRP_CODE	VARCHAR2(6) null
ROTSTAT_TGRP_CODE	VARCHAR2(6) null
ROTSTAT_RECALC_NA_IND	VARCHAR2(1) null
ROTSTAT_PC	NUMBER(5) null
ROTSTAT_SC	NUMBER(5) null
ROTSTAT_APPL_RCVD_DATE	DATE null
ROTSTAT_PCKG_FUND_DATE	DATE null
ROTSTAT_NEED_DATE	DATE null
ROTSTAT_PCKG_COMP_DATE	DATE null
ROTSTAT_DISB_DATE	DATE null
ROTSTAT_ALL_REQ_COMP_DATE	DATE null
ROTSTAT_MEMO_REQ_COMP_DATE	DATE null
ROTSTAT_PCKG_REQ_COMP_DATE	DATE null
ROTSTAT_DISB_REQ_COMP_DATE	DATE null
ROTSTAT_AUTH_DISB_AID_DATE	DATE null
ROTSTAT_AUTH_DISB_AID_TERM	VARCHAR2(6) null
ROTSTAT_PELL_SCHED_AWD	NUMBER(5) null
ROTSTAT_PRI_SAR_PGI	NUMBER(5) null
ROTSTAT_SEC_SAR_PGI	NUMBER(5) null
ROTSTAT_SAR_DATE	DATE null
ROTSTAT_SAR_TRAN_NO	VARCHAR2(2) null
ROTSTAT_SAR_SSN	VARCHAR2(15) null
ROTSTAT_SAR_INIT	VARCHAR2(2) null
ROTSTAT_MAX_YRS_ELIG	NUMBER(1) null
ROTSTAT_NO_YRS_USED	NUMBER(4,2) null
ROTSTAT_CM_SC_LOCK_IND	VARCHAR2(1) null
ROTSTAT_CM_PC_LOCK_IND	VARCHAR2(1) null
ROTSTAT_CM_TFC_LOCK_IND	VARCHAR2(1) null
ROTSTAT_PGI_LOCK_IND	VARCHAR2(1) null
ROTSTAT_SAR_PGI_LOCK_IND	VARCHAR2(1) null
ROTSTAT_INST_SC_LOCK_IND	VARCHAR2(1) null
ROTSTAT_INST_PC_LOCK_IND	VARCHAR2(1) null
ROTSTAT_SLCT_IND	VARCHAR2(1) null
ROTSTAT_GRS_NEED	NUMBER(11,2) null
ROTSTAT_UNMET_NEED	NUMBER(11,2) null
ROTSTAT_INAS_OPTION	VARCHAR2(1) null
ROTSTAT_TFC	NUMBER(6) null
ROTSTAT_AWD_LTR_IND	VARCHAR2(1) null
ROTSTAT_LAST_CYCLE_ELIGIBLE	VARCHAR2(1) null
ROTSTAT_RESOURCE_AMT	NUMBER(11,2) null
ROTSTAT_RESOURCE_ACT_DATE	DATE null
ROTSTAT_TRK_LTR_IND	VARCHAR2(1) null
ROTSTAT_IM_GRS_NEED	NUMBER(11,2) null
ROTSTAT_IM_UNMET_NEED	NUMBER(11,2) null
ROTSTAT_IM_TFC	NUMBER(6) null
ROTSTAT_ADDL_STFD_ELIG_IND	VARCHAR2(1) null
ROTSTAT_IM_LOCK	VARCHAR2(1) null
ROTSTAT_FM_BATCH_LOCK	VARCHAR2(1) null
ROTSTAT_IM_BATCH_LOCK	VARCHAR2(1) null
ROTSTAT_NSLDS_OVRD_IND	VARCHAR2(1) null
ROTSTAT_FORMER_HEAL_IND	VARCHAR2(1) null
ROTSTATPELL_LT_HALF_COA	NUMBER(9) null
ROTSTAT_INFO_ACCESS_IND	VARCHAR2(1) null
ROTSTAT_BORROWER_BASED_CDE	VARCHAR2(1) null
ROTSTATPELL_ORIG_IND	VARCHAR2(1) null
ROTSTATPELL_DISB_LOCK_IND	VARCHAR2(1) null

.../...

## ROTADDR

<u>ROTADDR_PIDM</u>	<u>NUMBER(8)</u>
<u>ROTADDR_ATYP_CODE</u>	<u>VARCHAR2(2)</u>
<u>ROTADDR_SEQNO</u>	<u>NUMBER(2)</u>
ROTADDR_ACTIVITY_DATE	DATE
ROTADDR_CITY	VARCHAR2(50) null
ROTADDR_FROM_DATE	VARCHAR2(4) null
ROTADDR_TO_DATE	VARCHAR2(4) null
ROTADDR_STREET_LINE1	VARCHAR2(75) null
ROTADDR_STREET_LINE2	VARCHAR2(75) null
ROTADDR_STREET_LINE3	VARCHAR2(75) null
ROTADDR_STAT_CODE	VARCHAR2(2) null
ROTADDR_ZIP	VARCHAR2(30) null
ROTADDR_CNTY_CODE	VARCHAR2(10) null
ROTADDR_NATN_CODE	VARCHAR2(5) null
ROTADDR_PHONE_AREA	VARCHAR2(6) null
ROTADDR_PHONE_NUMBER	VARCHAR2(12) null
ROTADDR_PHONE_EXT	VARCHAR2(10) null
ROTADDR_STATUS_IND	VARCHAR2(1) null
ROTADDR_USER	VARCHAR2(30) null
ROTADDR_TELE_CODE	VARCHAR2(4) null
ROTADDR_INFC_CODE	VARCHAR2(7)
ROTADDR_AIDY_CODE	VARCHAR2(4)
ROTADDR_STREET_LINE4	VARCHAR2(75) null
ROTADDR_HOUSE_NUMBER	VARCHAR2(10) null
ROTADDR_CTRY_CODE_PHONE	VARCHAR2(4) null

## ROTPERS

<u>ROTPERS_PIDM</u>	<u>NUMBER(8)</u>
ROTPERS_ACTIVITY_DATE	DATE
ROTPERS_SSN	VARCHAR2(15) null
ROTPERS_BIRTH_DATE	DATE null
ROTPERS_LGCY_CODE	VARCHAR2(1) null
ROTPERS_ETHN_CODE	VARCHAR2(1) null
ROTPERS_MRTL_CODE	VARCHAR2(1) null
ROTPERS_RELG_CODE	VARCHAR2(2) null
ROTPERS_SEX	VARCHAR2(1) null
ROTPERS_CONFID_IND	VARCHAR2(1) null
ROTPERS_DEAD_IND	VARCHAR2(1) null
ROTPERS_VETC_FILE_NUMBER	VARCHAR2(10) null
ROTPERS_LEGAL_NAME	VARCHAR2(500) null
ROTPERS_PREF_FIRST_NAME	VARCHAR2(60) null
ROTPERS_NAME_PREFIX	VARCHAR2(4) null
ROTPERS_NAME_SUFFIX	VARCHAR2(4) null
ROTPERS_BIRTH_DAY	VARCHAR2(2) null
ROTPERS_BIRTH_MON	VARCHAR2(2) null
ROTPERS_BIRTH_YEAR	VARCHAR2(4) null
ROTPERS_INFC_CODE	VARCHAR2(7)
ROTPERS_AIDY_CODE	VARCHAR2(4)
ROTPERS_CITZ_IND	VARCHAR2(2) null

## ROTEMAL

ROTEMAL_PIDM	NUMBER(8)
<i>ROTEMAL_EMAL_CODE</i>	<i>VARCHAR2(4)</i>
ROTEMAL_EMAIL_ADDRESS	VARCHAR2(128)
ROTEMAL_STATUS_IND	VARCHAR2(1)
ROTEMAL_PREFERRED_I...	VARCHAR2(1)
ROTEMAL_ACTIVITY_DATE	DATE
ROTEMAL_USER_ID	VARCHAR2(30)
ROTEMAL_COMMENT	VARCHAR2(60) null
ROTEMAL_DISP_WEB_IND	VARCHAR2(1)
ROTEMAL_INFC_CODE	VARCHAR2(7)
ROTEMAL_AIDY_CODE	VARCHAR2(4)