

RPRALGR	
<u>RPRALGR_AIDY_CODE</u>	VARCHAR2(4)
<u>RPRALGR_ALGR_CODE</u>	VARCHAR2(30)
<u>RPRALGR_SEQ_NO</u>	NUMBER(5)
RPRALGR_ACTIVE_IND	VARCHAR2(1)
RPRALGR_VALIDATED_IND	VARCHAR2(1)
RPRALGR_SQL_STATEMENT	CLOB
RPRALGR_MIN_AWARD_AMT	NUMBER(11,2) null
RPRALGR_MAX_AWARD_AMT	NUMBER(11,2) null
RPRALGR_USER_ID	VARCHAR2(30) null
RPRALGR_ACTIVITY_DATE	DATE null
RPRALGR_DATA_ORIGIN	VARCHAR2(30) null

RPRDEFS	
<u>RPRDEFS_AIDY_CODE</u>	VARCHAR2(4)
RPRDEFS_ACTIVITY_DATE	DATE
RPRDEFS_GROSS_NEED_P...	NUMBER(6,3) null
RPRDEFS_BUDGET_PCT	NUMBER(6,3) null
RPRDEFS_SELF_HELP_AMT	NUMBER(11,2) null
RPRDEFS_MIN_AWARD	NUMBER(11,2) null
RPRDEFS_MAX_AWARD	NUMBER(11,2) null
<u>RPRDEFS_ALGR_CODE</u>	VARCHAR2(30) null

RPRDEFE	
<u>RPRDEFE_AIDY_CODE</u>	VARCHAR2(4)
RPRDEFE_ACTIVITY_DATE	DATE
RPRDEFE_GROSS_NEED_P...	NUMBER(6,3) null
RPRDEFE_BUDGET_PCT	NUMBER(6,3) null
RPRDEFE_EQUITY_AMT	NUMBER(11,2) null
RPRDEFE_MAX_AWARD	NUMBER(11,2) null
<u>RPRDEFE_ALGR_CODE</u>	VARCHAR2(30) null

RTVALGR	
<u>RTVALGR_CODE</u>	VARCHAR2(30)
RTVALGR_DESC	VARCHAR2(200)
RTVALGR_ACTIVE_IND	VARCHAR2(1)
RTVALGR_ACTIVITY_DATE	DATE null
RTVALGR_USER_ID	VARCHAR2(30) null
RTVALGR_DATA_ORIGIN	VARCHAR2(30) null

RPRDEFG	
<u>RPRDEFG_AIDY_CODE</u>	VARCHAR2(4)
RPRDEFG_ACTIVITY_DATE	DATE
RPRDEFG_GAP_AMOUNT	NUMBER(11,2) null
RPRDEFG_GROSS_NEED_P...	NUMBER(6,3) null
<u>RPRDEFG_ALGR_CODE</u>	VARCHAR2(30) null

RPRFSRC	
<u>RPRFSRC_AIDY_CODE</u>	VARCHAR2(4)
<u>RPRFSRC_PGRP_CODE</u>	VARCHAR2(6)
<u>RPRFSRC_FSRC_CODE</u>	VARCHAR2(4)
RPRFSRC_MAX_SOURCE	NUMBER(11,2)
RPRFSRC_ACTIVITY_DA...	DATE

RPRGEQY	
<u>RPRGEQY_AIDY_CODE</u>	VARCHAR2(4)
<u>RPRGEQY_PGRP_CODE</u>	VARCHAR2(6)
RPRGEQY_ACTIVITY_DATE	DATE
RPRGEQY_GROSS_NEED_PCT	NUMBER(6,3) null
RPRGEQY_BUDGET_PCT	NUMBER(6,3) null
RPRGEQY_EQUITY_AMT	NUMBER(11,2) null
RPRGEQY_MAX_AWARD	NUMBER(11,2) null
<u>RPRGEQY_ALGR_CODE</u>	VARCHAR2(30) null

RTVPGRP	
<u>RTVPGRP_CODE</u>	VARCHAR2(6)
RTVPGRP_DESC	VARCHAR2(30)
RTVPGRP_GROUP_PRIORITY	NUMBER(6)
RTVPGRP_AWARD_PRIORITY	NUMBER(6)
RTVPGRP_ACTIVITY_DATE	DATE
RTVPGRP_INFO_ACCESS_IND	VARCHAR2(1)
RTVPGRP_ACTIVE_IND	VARCHAR2(1)

RTVFCAT	
<u>RTVFCAT_CODE</u>	VARCHAR2(6)
RTVFCAT_DESC	VARCHAR2(200)
RTVFCAT_ACTIVE_IND	VARCHAR2(1)
RTVFCAT_ACTIVITY_DATE	DATE null
RTVFCAT_USER_ID	VARCHAR2(30) null
RTVFCAT_DATA_ORIGIN	VARCHAR2(30) null

RPRFCAT	
<u>RPRFCAT_AIDY_CODE</u>	VARCHAR2(4)
<u>RPRFCAT_PGRP_CODE</u>	VARCHAR2(6)
<u>RPRFCAT_FCAT_CODE</u>	VARCHAR2(6)
RPRFCAT_CAT_MAX_AMT	NUMBER(11,2)
RPRFCAT_ACTIVITY_DA...	DATE null
RPRFCAT_USER_ID	VARCHAR2(30) null
RPRFCAT_DATA_ORIGIN	VARCHAR2(30) null

RFRFCAT	
<u>RFRFCAT_FUND_CODE</u>	VARCHAR2(6)
<u>RFRFCAT_FCAT_CODE</u>	VARCHAR2(6)
RFRFCAT_ACTIVITY_DA...	DATE null
RFRFCAT_USER_ID	VARCHAR2(30) null
RFRFCAT_DATA_ORIGIN	VARCHAR2(30) null

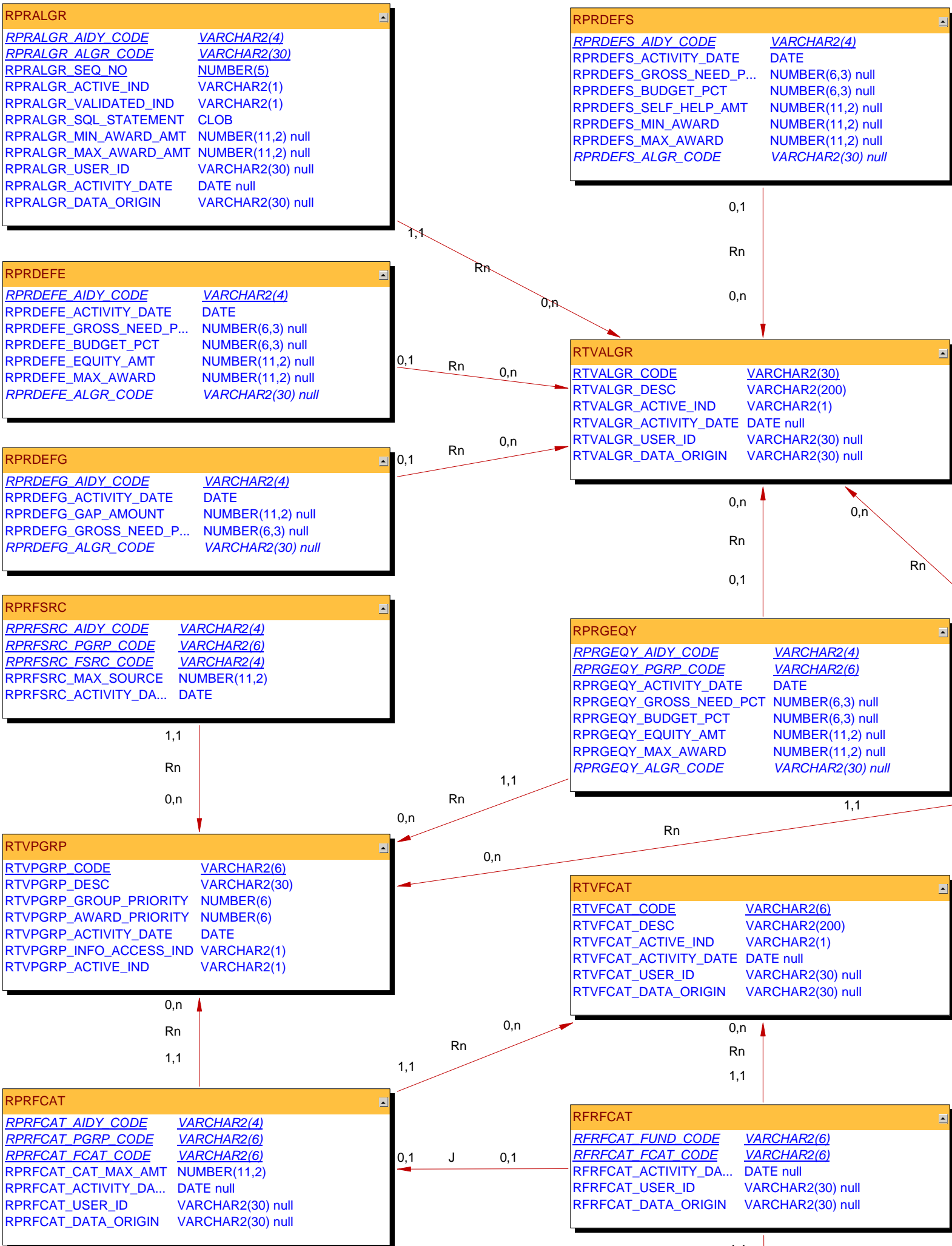

RPRGFND	
<u>RPRGFND_AIDY_CODE</u>	<u>VARCHAR2(4)</u>
<u>RPRGFND_PGRP_CODE</u>	<u>VARCHAR2(6)</u>
<u>RPRGFND_FUND_CODE</u>	<u>VARCHAR2(6)</u>
<u>RPRGFND_PRIORITY</u>	<u>NUMBER(6)</u>
RPRGFND_MIN_AWARD	NUMBER(11,2)
RPRGFND_MAX_AWARD	NUMBER(11,2)
RPRGFND_UNMET_NEED_PCT	NUMBER(6,3)
RPRGFND_ACTIVITY_DATE	DATE
RPRGFND_TFC_IND	VARCHAR2(1) null
<u>RPRGFND_ALGR_CODE</u>	<u>VARCHAR2(30) null</u>

RPRBAKO	
RPRBAKO_AIDY_CODE	VARCHAR2(4) null
RPRBAKO_PIDM	NUMBER(8) null
RPRBAKO_FUND_CODE	VARCHAR2(6) null
RPRBAKO_CURRENT_USER	VARCHAR2(40) null
RPRBAKO_SESSION_ID	VARCHAR2(30) null
RPRBAKO_CALL_TYPE	VARCHAR2(1) null
<u>RPRBAKO_AWST_CODE</u>	<u>VARCHAR2(4) null</u>
RPRBAKO_AWST_DATE	DATE null
RPRBAKO_SYS_IND	VARCHAR2(1) null
RPRBAKO_ACTIVITY_DATE	DATE null
RPRBAKO_OFFER_EXP_DATE	DATE null
RPRBAKO_ACCEPT_AMT	NUMBER(11,2) null
RPRBAKO_ACCEPT_DATE	DATE null
RPRBAKO_AUTHORIZE_AMT	NUMBER(11,2) null
RPRBAKO_AUTHORIZE_DATE	DATE null
RPRBAKO_MEMO_AMT	NUMBER(11,2) null
RPRBAKO_MEMO_DATE	DATE null
RPRBAKO_PAID_AMT	NUMBER(11,2) null
RPRBAKO_PAID_DATE	DATE null
RPRBAKO_LOCK_IND	VARCHAR2(1) null
RPRBAKO_ORIG_OFFER_AMT	NUMBER(11,2) null
RPRBAKO_ORIG_OFFER_DATE	DATE null
RPRBAKO_OFFER_AMT	NUMBER(11,2) null
RPRBAKO_OFFER_DATE	DATE null
RPRBAKO_DECLINE_AMT	NUMBER(11,2) null
RPRBAKO_DECLINE_DATE	DATE null
RPRBAKO_CANCEL_AMT	NUMBER(11,2) null
RPRBAKO_CANCEL_DATE	DATE null
<u>RPRBAKO_TERM_CODE</u>	<u>VARCHAR2(6) null</u>
RPRBAKO_DIST_PCT	NUMBER(6,3) null
RPRBAKO_LOGGING_IND	VARCHAR2(1) null
RPRBAKO_APPL_NO	NUMBER(3) null
RPRBAKO_UNMET_NEED_OVRDE_IND	VARCHAR2(1) null
RPRBAKO_REPLACE_TFC_OVRDE_I...	VARCHAR2(1) null
RPRBAKO_TREQ_OVRDE_IND	VARCHAR2(1) null
RPRBAKO_FED_LIMIT_OVRDE_IND	VARCHAR2(1) null
RPRBAKO_FUND_LIMIT_OVRDE_IND	VARCHAR2(1) null
RPRBAKO_OVERRIDE_YR_IN_COLL	VARCHAR2(1) null
RPRBAKO_INFO_ACCESS_IND	VARCHAR2(1) null
RPRBAKO_OVERRIDE_NO_PELL	VARCHAR2(1)
RPRBAKO_DISB_FINAL_IND	VARCHAR2(1) null
RPRBAKO_MEMO_EXP_DATE	DATE null
RPRBAKO_PCKG_LOAD_IND	VARCHAR2(1) null
RPRBAKO_NSLDS_OVRD_IND	VARCHAR2(1) null
RPRBAKO_PELL_AWRD_LOAD_OPT	VARCHAR2(1) null
RPRBAKO_CIP_OVERRIDE_CODE	VARCHAR2(6) null
RPRBAKO_OVERRIDE_FUND_RULE	VARCHAR2(1) null
RPRBAKO_OVERRIDE_DISB_RULE	VARCHAR2(1) null

0,1

0,1

J

0,1

J

RPRDEGR	
<u>RPRDEGR_AIDY_CODE</u>	<u>VARCHAR2(4)</u>
<u>RPRDEGR_DEGC_CODE</u>	<u>VARCHAR2(6)</u>
RPRDEGR_USER_ID	VARCHAR2(30) null
RPRDEGR_ACTIVITY_DATE	DATE null
RPRDEGR_DATA_ORIGIN	VARCHAR2(30) null
RPRDEGR_ACG_ELIGIBLE_IND	VARCHAR2(1)
RPRDEGR_SMART_ELIGIBLE_IND	VARCHAR2(1)
RPRDEGR_DEGC_CODE_COMMENT	VARCHAR2(200) null

0,1

J

0,1

RPRCONT	
<u>RPRCONT_CONTRACT_PIDM</u>	<u>NUMBER(8)</u>
<u>RPRCONT_CONTRACT_NO</u>	<u>VARCHAR2(8)</u>
<u>RPRCONT_TERM_CODE</u>	<u>VARCHAR2(6)</u>
RPRCONT_ACTIVITY_DATE	DATE
RPRCONT_ESTIMATED_AMT	NUMBER(11,2) null
RPRCONT_EXCLUDE_RESOURCE	VARCHAR2(1)
RPRCONT_ROLL_IND	VARCHAR2(1)
RPRCONT_USER_ID	VARCHAR2(30) null

0,1

J

0,1

SGBSTDN	
<u>SGBSTDN_PIDM</u>	<u>NUMBER(8)</u>
<u>SGBSTDN_TERM_CODE_EFF</u>	<u>VARCHAR2(6)</u>
<u>SGBSTDN_STST_CODE</u>	<u>VARCHAR2(2)</u>
<u>SGBSTDN_LEVL_CODE</u>	<u>VARCHAR2(2) null</u>
<u>SGBSTDN_STYP_CODE</u>	<u>VARCHAR2(1)</u>
<u>SGBSTDN_TERM_CODE_MATRIC</u>	<u>VARCHAR2(6) null</u>
<u>SGBSTDN_TERM_CODE_ADMIT</u>	<u>VARCHAR2(6) null</u>
<u>SGBSTDN_EXP_GRAD_DATE</u>	<u>DATE null</u>
<u>SGBSTDN_CAMP_CODE</u>	<u>VARCHAR2(3) null</u>
<u>SGBSTDN_FULL_PART_IND</u>	<u>VARCHAR2(1) null</u>
<u>SGBSTDN_SESS_CODE</u>	<u>VARCHAR2(1) null</u>
<u>SGBSTDN_RESN_CODE</u>	<u>VARCHAR2(1) null</u>
<u>SGBSTDN_COLL_CODE_1</u>	<u>VARCHAR2(2) null</u>
<u>SGBSTDN_DEGC_CODE_1</u>	<u>VARCHAR2(6) null</u>
<u>SGBSTDN_MAJR_CODE_1</u>	<u>VARCHAR2(4) null</u>

TBBCSTU	
<u>TBBCSTU_STU_PIDM</u>	<u>NUMBER(8)</u>
<u>TBBCSTU_CONTRACT_PRIORITY</u>	<u>NUMBER(2)</u>
<u>TBBCSTU_CONTRACT_PIDM</u>	<u>NUMBER(8)</u>
<u>TBBCSTU_CONTRACT_NUMBER</u>	<u>NUMBER(8)</u>
<u>TBBCSTU_TERM_CODE</u>	<u>VARCHAR2(6)</u>
<u>TBBCSTU_ACTIVITY_DATE</u>	<u>DATE</u>
<u>TBBCSTU_DEL_IND</u>	<u>VARCHAR2(1) null</u>
<u>TBBCSTU_AUTH_NUMBER</u>	<u>VARCHAR2(30) null</u>
<u>TBBCSTU_AUTH_IND</u>	<u>VARCHAR2(1) null</u>
<u>TBBCSTU_STUDENT_CONT_ROLL_IND</u>	<u>VARCHAR2(1)</u>
<u>TBBCSTU_TERM_CODE_EXPIRATION</u>	<u>VARCHAR2(6) null</u>
<u>TBBCSTU_SPONSOR_REF_NUMBER</u>	<u>VARCHAR2(30) null</u>
<u>TBBCSTU_USER_ID</u>	<u>VARCHAR2(30) null</u>
<u>TBBCSTU_MAX_STUDENT_AMOUNT</u>	<u>NUMBER(7,2) null</u>

RPBOPTS	
<u>RPBOPTS_AIDY_CODE</u>	<u>VARCHAR2(4)</u>
RPBOPTS_EST_ENROLL_PELL_IND	VARCHAR2(1)
RPBOPTS_DEFAULT_OPTION_IND	VARCHAR2(1)
RPBOPTS_INTERFACE_EXEMPT_IND	VARCHAR2(1)
RPBOPTS_INTERFACE_3PARTY_IND	VARCHAR2(1)
RPBOPTS_ACTIVITY_DATE	DATE
RPBOPTS_PCKG_USING_TFC_IND	VARCHAR2(1) null
RPBOPTS_MASS_ACCEPT_IND	VARCHAR2(1) null
RPBOPTS_DISB_ACT_ENROLL_IND	VARCHAR2(1) null
RPBOPTS_OFFER_EXP_DAYS	VARCHAR2(3) null
<u>RPBOPTS_TRST_CODE</u>	<u>VARCHAR2(1) null</u>
RPBOPTS_ALWAYS_USE_EST_IND	VARCHAR2(1) null
RPBOPTS_ASSUME_FULL_TIME_IND	VARCHAR2(1) null
RPBOPTS_3QUARTER_TIME_PCT	NUMBER(6,3) null
RPBOPTS_HALF_TIME_PCT	NUMBER(6,3) null
RPBOPTS_LESS_HALF_TIME_PCT	NUMBER(6,3) null
RPBOPTS_USE_AR_IND	VARCHAR2(1) null
RPBOPTS_ADDL_STFD_ELIG_DEF_IND	VARCHAR2(1) null
RPBOPTS_AWRD_HIST_SRC_IND	VARCHAR2(1) null
RPBOPTS_PCKG_CFLAGS_IND	VARCHAR2(1) null
RPBOPTS_DISB_CFLAGS_IND	VARCHAR2(1) null
RPBOPTS_PELL_DISB_IND	VARCHAR2(1) null
RPBOPTS_PELL_LT_HALF_COA	NUMBER(9) null
RPBOPTS_ALLOW_MEMO_IND	VARCHAR2(1) null
RPBOPTS_PELL_EFC_DISB_IND	VARCHAR2(1) null
RPBOPTS_PELL_NSLDS_IND	VARCHAR2(1) null
RPBOPTS_ZERO_PELL_AWRD_DEL_I...	VARCHAR2(1) null

0,1

J

0,1

RPRDATE	
<u>RPRDATE_AIDY_CODE</u>	<u>VARCHAR2(4)</u>
<u>RPRDATE_TERM_CODE</u>	<u>VARCHAR2(6)</u>
RPRDATE_CUT_OFF_DATE	DATE
RPRDATE_ACTIVITY_DATE	DATE
RPRDATE_PELL_AWRD_ENRL_O...	VARCHAR2(1) null
RPRDATE_PELL_DISB_ENRL_OPT	VARCHAR2(1) null
RPRDATE_PELL_ISIR_TERM_IND	VARCHAR2(2) null
RPRDATE_CUT_OFF_CHG_DATE	DATE null
RPRDATE_DISB_ACT_ENROLL_IND	VARCHAR2(1) null

RPRAUTH	
<u>RPRAUTH_AIDY_CODE</u>	<u>VARCHAR2(4)</u>
<u>RPRAUTH_PIDM</u>	<u>NUMBER(8)</u>
<u>RPRAUTH_FUND_CODE</u>	<u>VARCHAR2(6)</u>
<u>RPRAUTH_TERM_CODE</u>	<u>VARCHAR2(6)</u>
RPRAUTH_AMOUNT	NUMBER(11,2)
RPRAUTH_ACTIVITY_DA...	DATE

RPBLNDA	
RPBLNDA_LENDER_PIDM	NUMBER(8)
RPBLNDA_DISB_AGENT_PIDM	NUMBER(8)
RPBLNDA_ACTIVITY_DATE	DATE
RPBLNDA_USER_ID	VARCHAR2(30)
RPBLNDA_GUARANTOR_PIDM	NUMBER(8) null

RPBLOPT	
<u>RPBLOPT_AIDY_CODE</u>	<u>VARCHAR2(4)</u>
RPBLOPT_CREATE_APP_IND	VARCHAR2(1)
RPBLOPT_SAT_TREQ_IND	VARCHAR2(1)
RPBLOPT_MEMO_LOAN_AMT_IND	VARCHAR2(1)
RPBLOPT_CREATE_AWARD_IND	VARCHAR2(1)
RPBLOPT_USE_RQST_AMT_IND	VARCHAR2(1)
<u>RPBLOPT_FUND_CODE</u>	<u>VARCHAR2(6)</u>
RPBLOPT_ACTIVITY_DATE	DATE
<i>RPBLOPT_LNST_CODE</i>	<i>VARCHAR2(4) null</i>
RPBLOPT_LENDER_ID	VARCHAR2(6) null
<i>RPBLOPT_TREQ_CODE</i>	<i>VARCHAR2(6) null</i>
<i>RPBLOPT_TRST_CODE</i>	<i>VARCHAR2(1) null</i>
<i>RPBLOPT_AWST_CODE</i>	<i>VARCHAR2(4) null</i>
RPBLOPT_CREATE_APP_TREQ_IND	VARCHAR2(1) null
RPBLOPT_DL_PN_REQ_ORIG_IND	VARCHAR2(1) null
RPBLOPT_DL_DISB_REQ_ORIG_IND	VARCHAR2(1) null
RPBLOPT_DL_ORIG_REQ_DISB_IND	VARCHAR2(1) null
RPBLOPT_DL_PN_REQ_DISB_IND	VARCHAR2(1) null
RPBLOPT_RETURN_PIDM	NUMBER(8) null
RPBLOPT_LENDER_PIDM	NUMBER(8) null
RPBLOPT_GUAR_PIDM	NUMBER(8) null
RPBLOPT_CERT_REQUEST_AMT_I...	VARCHAR2(1) null
RPBLOPT_DETAIL_CODE_RET_STU	VARCHAR2(4) null
RPBLOPT_DETAIL_CODE_LNDR_PMT	VARCHAR2(4) null
RPBLOPT_DETAIL_CODE_LNDR_REF	VARCHAR2(4) null
RPBLOPT_AUTHORIZE_IND	VARCHAR2(1) null
RPBLOPT_DISB_AMT_IND	VARCHAR2(1) null
RPBLOPT_EL_AUDIT_IND	VARCHAR2(1) null

RPRASTD	
<u>RPRASTD_PIDM</u>	<u>NUMBER(8)</u>
<u>RPRASTD_SEQ_NO</u>	<u>NUMBER(3)</u>
<u>RPRASTD_CREDIT_ACCT</u>	<u>VARCHAR2(6)</u>
RPRASTD_APPLIED_DATE	DATE
RPRASTD_REQUEST_AMT	NUMBER(11,2)
RPRASTD_DUE_DATE	DATE
RPRASTD_ACTIVITY_DATE	DATE null
RPRASTD_APPROVE_DATE	DATE null
RPRASTD_APPROVE_AMT	NUMBER(11,2) null
<i>RPRASTD_CINT_CODE</i>	<i>VARCHAR2(4) null</i>
<i>RPRASTD_RPSR_CODE</i>	<i>VARCHAR2(4) null</i>
RPRASTD_RECEIVE_DATE	DATE null
RPRASTD_REPAID_DATE	DATE null
RPRASTD_REPAID_AMT	NUMBER(11,2) null
RPRASTD_RECEIVE_AMT	NUMBER(11,2) null
RPRASTD_COLLECT_AMT	NUMBER(11,2) null
RPRASTD_BALANCE_DUE	NUMBER(11,2) null
RPRASTD_USER_ID	VARCHAR2(30) null

RPRASTC	
<u>RPRASTC_PIDM</u>	<u>NUMBER(8)</u>
<u>RPRASTC_ASTD_SEQ_NO</u>	<u>NUMBER(3)</u>
<u>RPRASTC_SEQ_NO</u>	<u>NUMBER(6,3)</u>
RPRASTC_USER_ID	VARCHAR2(30) null
RPRASTC_ACTIVITY_DATE	DATE null
RPRASTC_COMMENT	VARCHAR2(50) null

RPBLNDR	
<u>RPBLNDR_LENDER_ID</u>	<u>VARCHAR2(6)</u>
RPBLNDR_NAME	VARCHAR2(500)
RPBLNDR_CITY	VARCHAR2(50)
RPBLNDR_ACTIVITY_DATE	DATE
RPBLNDR_CONTACT	VARCHAR2(30) null
RPBLNDR_STREET_LINE1	VARCHAR2(75) null
RPBLNDR_STREET_LINE2	VARCHAR2(75) null
RPBLNDR_STREET_LINE3	VARCHAR2(75) null
<i>RPBLNDR_STAT_CODE</i>	<i>VARCHAR2(3) null</i>
RPBLNDR_ZIP	VARCHAR2(30) null
<i>RPBLNDR_NATN_CODE</i>	<i>VARCHAR2(5) null</i>
RPBLNDR_PHONE_AREA	VARCHAR2(6) null
RPBLNDR_PHONE_NUMBER	VARCHAR2(12) null
RPBLNDR_PHONE_EXT	VARCHAR2(10) null
RPBLNDR_LENDER_PIDM	NUMBER(8) null
RPBLNDR_GUAR_PIDM	NUMBER(8) null
RPBLNDR_EL_PREDISB_RECIP_PIDM	NUMBER(8) null
RPBLNDR_EL_POSTDISB_RECIP_PI...	NUMBER(8) null
RPBLNDR_EL_AUDIT_NO_DAYS	NUMBER(2) null
RPBLNDR_STREET_LINE4	VARCHAR2(75) null
RPBLNDR_HOUSE_NUMBER	VARCHAR2(10) null
RPBLNDR_CTRY_CODE_PHONE	VARCHAR2(4) null

RPBLPRD	
<u>RPBLPRD_LOAN_PERIOD</u>	<u>VARCHAR2(6)</u>
RPBLPRD_DESC	VARCHAR2(30)
RPBLPRD_START_DATE	DATE
RPBLPRD_END_DATE	DATE
RPBLPRD_ACTIVITY_DATE	DATE

RPBSTAB	
<u>RPBSTAB_CREDIT_ACCT</u>	<u>VARCHAR2(6)</u>
RPBSTAB_DESC	VARCHAR2(30)
RPBSTAB_BUDG_AMT	NUMBER(11,2)
RPBSTAB_AVAIL_LOAN_AMT	NUMBER(11,2)
RPBSTAB_MIN_LOAN_AMT	NUMBER(11,2)
RPBSTAB_MAX_LOAN_AMT	NUMBER(11,2)
RPBSTAB_ACTIVITY_DATE	DATE null
RPBSTAB_REQUEST_AMT	NUMBER(11,2) null
RPBSTAB_APPROVE_AMT	NUMBER(11,2) null
RPBSTAB_REPAID_AMT	NUMBER(11,2) null
RPBSTAB_DURATION	VARCHAR2(3) null
RPBSTAB_RECEIVE_AMT	NUMBER(11,2) null
RPBSTAB_COLLECT_AMT	NUMBER(11,2) null
RPBSTAB_BALANCE_DUE	NUMBER(11,2) null
RPBSTAB_USER_ID	VARCHAR2(30) null

RPRFUND	
<u>RPRFUND_AIDY_CODE</u>	<u>VARCHAR2(4)</u>
<u>RPRFUND_FUND_CODE</u>	<u>VARCHAR2(6)</u>
RPRFUND_AVAIL_OFFER_AMT	NUMBER(11,2)
RPRFUND_ORIG_OFFER_AMT	NUMBER(11,2)
RPRFUND_PACKAGE_NO	NUMBER(9)
RPRFUND_PACKAGE_AMT	NUMBER(11,2)
RPRFUND_INSUFFICIENT_NO	NUMBER(9)
RPRFUND_INSUFFICIENT_AMT	NUMBER(11,2)

RPRFEDR	
<u>RPRFEDR_AIDY_CODE</u>	VARCHAR2(4)
RPRFEDR_FED_FUND_ID	VARCHAR2(4)
RPRFEDR_CLAS_CODE	VARCHAR2(1)
RPRFEDR_ACTIVITY_DATE	DATE
RPRFEDR_MIN_LOAD	VARCHAR2(1) null
RPRFEDR_MIN_ANNUAL_LIMIT	NUMBER(11,2) null
RPRFEDR_MAX_ANNUAL_LIMIT	NUMBER(11,2) null
RPRFEDR_MIN_CUM_LIMIT	NUMBER(11,2) null
RPRFEDR_MAX_CUM_LIMIT	NUMBER(11,2) null
RPRFEDR_SYSTEM_REQ_IND	VARCHAR2(1) null
RPRFEDR_ADDL_STFD_ELIG_IND	VARCHAR2(1) null
RPRFEDR_FORMER_HEAL_IND	VARCHAR2(1) null
RPRFEDR_PREP_OR_TEACH_I...	VARCHAR2(1)

RPRDLAS	
<u>RPRDLAS_PIDM</u>	NUMBER(8)
<u>RPRDLAS_AIDY_CODE</u>	VARCHAR2(4)
<u>RPRDLAS_FUND_CODE</u>	VARCHAR2(6)
<u>RPRDLAS_APPL_NO</u>	NUMBER(3)
RPRDLAS_ACTIVITY_DATE	DATE
RPRDLAS_USER_ID	VARCHAR2(30)
RPRDLAS_SAS_BATCH_NO	VARCHAR2(23)
<u>RPRDLAS_SAS_END_DATE</u>	DATE
RPRDLAS_PROCESS_DATE	DATE
RPRDLAS_DL_LOAN_ID	VARCHAR2(21)
RPRDLAS_BOOK_DATE	DATE null
RPRDLAS_SERV_GROSS_AMT	NUMBER(5)
RPRDLAS_SERV_FEE_AMT	NUMBER(5)
RPRDLAS_SERV_REBATE_AMT	NUMBER(5)
RPRDLAS_SERV_NET_AMT	NUMBER(5)
RPRDLAS_SAS_RECORD_COUNT_SEQ	NUMBER(6)
RPRDLAS_REGION_CD	VARCHAR2(2) null
RPRDLAS_SCHOOL_STAT_CODE	VARCHAR2(2) null
RPRDLAS_BOR_LAST_NAME	VARCHAR2(16) null
RPRDLAS_BOR_FIRST_NAME	VARCHAR2(12) null
RPRDLAS_BOR_MI	VARCHAR2(1) null
RPRDLAS_STU_LAST_NAME	VARCHAR2(16) null
RPRDLAS_STU_FIRST_NAME	VARCHAR2(12) null
RPRDLAS_STU_MI	VARCHAR2(1) null

RPRDSAS	
<u>RPRDSAS_AIDY_CODE</u>	VARCHAR2(4)
<u>RPRDSAS_STATEMENT_END_DATE</u>	DATE
RPRDSAS_BATCH_NO	VARCHAR2(23)
RPRDSAS_USER_ID	VARCHAR2(30)
RPRDSAS_ACTIVITY_DATE	DATE
RPRDSAS_PROCESS_DATE	DATE null
RPRDSAS_SCHOOL_CODE	VARCHAR2(6) null
RPRDSAS_CURR_MONTH_UNBOOKED	NUMBER(10) null
RPRDSAS_PRIOR_MONTH_UNBOOKED	NUMBER(10) null
RPRDSAS_BEGIN_BALANCE	NUMBER(10) null
RPRDSAS_ADJUSTED_END_BALANCE	NUMBER(10) null
RPRDSAS_TOTAL_CASH_RECEIPT	NUMBER(10) null
RPRDSAS_TOTAL_BOOKED_DISB	NUMBER(10) null
RPRDSAS_TOTAL_BOOKED_CANCEL	NUMBER(10) null
RPRDSAS_TOTAL_BOOKED_ADJUST	NUMBER(10) null
RPRDSAS_TOTAL_RETURN_EXCESS	NUMBER(10) null
RPRDSAS_END_CASH_BALANCE	NUMBER(10) null
RPRDSAS_SAS_RECORD_COUNT_SEQ	NUMBER(6) null
RPRDSAS_NET_CASH_RECEIPTS	NUMBER(10) null
RPRDSAS_TOTAL_UNBOOKED_DISB	NUMBER(10) null
RPRDSAS_TOTAL_UNBOOKED_ADJUST	NUMBER(10) null
RPRDSAS_NET_BOOKED_DETAIL	NUMBER(10) null
RPRDSAS_NET_UNBOOKED_DETAIL	NUMBER(10) null
<u>RPRDSAS_CASH_SUMMARY_TYPE</u>	VARCHAR2(2)
RPRDSAS_REGION_CD	VARCHAR2(2) null
RPRDSAS_SCHOOL_STAT_CODE	VARCHAR2(2) null

RFRBASE	
<u>RFRBASE_FUND_CODE</u>	VARCHAR2(6)
RFRBASE_FUND_TITLE	VARCHAR2(30)
<u>RFRBASE_FSRC_CODE</u>	VARCHAR2(4)
<u>RFRBASE_FTYP_CODE</u>	VARCHAR2(4)
RFRBASE_ACTIVITY_DATE	DATE
RFRBASE_DETAIL_CODE	VARCHAR2(4) null
RFRBASE_FED_FUND_ID	VARCHAR2(4) null
RFRBASE_PRINT_SEQ_NO	NUMBER(6) null
RFRBASE_VR_MSG_NO	NUMBER(6) null
RFRBASE_ACTIVE_IND	VARCHAR2(1)
RFRBASE_XREF_VALUE	VARCHAR2(10) null
RFRBASE_FUND_TITLE_LO...	VARCHAR2(200)

RPRADSB	
<u>RPRADSB_AIDY_CODE</u>	VARCHAR2(4)
<u>RPRADSB_PIDM</u>	NUMBER(8)
RPRADSB_SCHEDULE_DATE	DATE
<u>RPRADSB_FUND_CODE</u>	VARCHAR2(6)
<u>RPRADSB_TERM_CODE</u>	VARCHAR2(6)
RPRADSB_ACTIVITY_DATE	DATE
RPRADSB_SCHEDULE_AMT	NUMBER(11,2) null
RPRADSB_DISBURSE_DATE	DATE null
RPRADSB_DISBURSE_AMT	NUMBER(11,2) null
RPRADSB_TRAN_NUMBER	NUMBER(8) null
RPRADSB_DISBURSE_PCT	NUMBER(6,3) null
RPRADSB_DISBURSE_LOAD	VARCHAR2(1) null
RPRADSB_DISBURSE_LOAD_OPT	VARCHAR2(1) null
RPRADSB_LMS_FEED_IND	VARCHAR2(1) null
RPRADSBPELL_CALC_DISB_AMT	NUMBER(11,2) null
RPRADSBPELLC_DISB_LOAD	VARCHAR2(1) null
RPRADSBPELLC_DISB_LOAD_OPT	VARCHAR2(1) null
RPRADSB_DISB_BATCH_NO	VARCHAR2(26) null
RPRADSB_DISB_REF_NO	NUMBER(2) null
RPRADSB_DEBIT_CR_IND	VARCHAR2(1) null
RPRADSB_DISB_AMT	NUMBER(7,2) null
RPRADSB_DISB_ACTION_CODE	VARCHAR2(1) null
RPRADSB_DISB_ACK_REF_NO	NUMBER(2) null
RPRADSB_DISB_ACPT_DEBIT_CR_IND	VARCHAR2(1) null
RPRADSB_DISB_ACPT_AMT	NUMBER(7,2) null
RPRADSB_DISB_ACPT_DATE	DATE null
RPRADSB_YTD_AMT_PAID	NUMBER(7,2) null
RPRADSB_EDIT_REJ_01	VARCHAR2(3) null
RPRADSB_EDIT_REJ_02	VARCHAR2(3) null
RPRADSB_EDIT_REJ_03	VARCHAR2(3) null
RPRADSB_EDIT_REJ_04	VARCHAR2(3) null
RPRADSB_EDIT_REJ_05	VARCHAR2(3) null
RPRADSB_EDIT_REJ_06	VARCHAR2(3) null
RPRADSB_EDIT_REJ_07	VARCHAR2(3) null
RPRADSB_EDIT_REJ_08	VARCHAR2(3) null
RPRADSB_EDIT_REJ_09	VARCHAR2(3) null
RPRADSB_EDIT_REJ_10	VARCHAR2(3) null
RPRADSB_EDIT_REJ_11	VARCHAR2(3) null
RPRADSB_EDIT_REJ_12	VARCHAR2(3) null
RPRADSB_EDIT_REJ_13	VARCHAR2(3) null
RPRADSB_EDIT_REJ_14	VARCHAR2(3) null
RPRADSB_EDIT_REJ_15	VARCHAR2(3) null
RPRADSB_EDIT_REJ_16	VARCHAR2(3) null
RPRADSB_EDIT_REJ_17	VARCHAR2(3) null

Rn

0,n

0,1

J

0,1

.../...

RFRASPC	
<u>RFRASPC_AIDY_CODE</u>	<u>VARCHAR2(4)</u>
<u>RFRASPC_FUND_CODE</u>	<u>VARCHAR2(6)</u>
.../...	

RPROWRD	
<u>RPROWRD_AIDY_CODE</u>	<u>VARCHAR2(4)</u>
<u>RPROWRD_PIDM</u>	<u>NUMBER(8)</u>
<u>RPROWRD_FUND_CODE</u>	<u>VARCHAR2(6)</u>
<u>RPROWRD_AWST_CODE</u>	<u>VARCHAR2(4)</u>
RPROWRD_AWST_DATE	DATE
RPROWRD_SYS_IND	VARCHAR2(1)
RPROWRD_ACTIVITY_DATE	DATE
RPROWRD_LOCK_IND	VARCHAR2(1)
RPROWRD_UNMET_NEED_OVRDE_IND	VARCHAR2(1)
RPROWRD_REPLACE_TFC_OVRDE_I...	VARCHAR2(1)
RPROWRD_TREQ_OVRDE_IND	VARCHAR2(1)
RPROWRD_FED_LIMIT_OVRDE_IND	VARCHAR2(1)
RPROWRD_FUND_LIMIT_OVRDE_IND	VARCHAR2(1)
RPROWRD_OFFER_EXP_DATE	DATE null
RPROWRD_ACCEPT_AMT	NUMBER(11,2) null
RPROWRD_ACCEPT_DATE	DATE null
RPROWRD_AUTHORIZE_AMT	NUMBER(11,2) null
RPROWRD_AUTHORIZE_DATE	DATE null
RPROWRD_MEMO_AMT	NUMBER(11,2) null
RPROWRD_MEMO_DATE	DATE null
RPROWRD_PAID_AMT	NUMBER(11,2) null
RPROWRD_PAID_DATE	DATE null
RPROWRD_ORIG_OFFER_AMT	NUMBER(11,2) null
RPROWRD_ORIG_OFFER_DATE	DATE null
RPROWRD_OFFER_AMT	NUMBER(11,2) null
RPROWRD_OFFER_DATE	DATE null
RPROWRD_DECLINE_AMT	NUMBER(11,2) null
RPROWRD_DECLINE_DATE	DATE null
RPROWRD_CANCEL_AMT	NUMBER(11,2) null
.../...	

RPRATRM	
<u>RPRATRM_AIDY_CODE</u>	<u>VARCHAR2(4)</u>
<u>RPRATRM_PIDM</u>	<u>NUMBER(8)</u>
<u>RPRATRM_FUND_CODE</u>	<u>VARCHAR2(6)</u>
<u>RPRATRM_TERM_CODE</u>	<u>VARCHAR2(6)</u>
RPRATRM_OFFER_AMT	NUMBER(11,2)
RPRATRM_OFFER_DATE	DATE
RPRATRM_ACTIVITY_DATE	DATE
RPRATRM_DISB_FINAL_IND	VARCHAR2(1)
.../...	

RPREXPT	
<u>RPREXPT_EXEMPTION_CODE</u>	<u>VARCHAR2(8)</u>
<u>RPREXPT_TERM_CODE</u>	<u>VARCHAR2(6)</u>
RPREXPT_ACTIVITY_DATE	DATE
RPREXPT_ESTIMATED_AMT	NUMBER(11,2) null
RPREXPT_EXCLUDE_RESOURCE	VARCHAR2(1)
RPREXPT_ROLL_IND	VARCHAR2(1)
RPREXPT_USER_ID	VARCHAR2(30) null

TBBESTU	
<u>TBBESTU_EXEMPTION_CODE</u>	<u>VARCHAR2(8)</u>
<u>TBBESTU_PIDM</u>	<u>NUMBER(8)</u>
<u>TBBESTU_TERM_CODE</u>	<u>VARCHAR2(6)</u>
TBBESTU_ACTIVITY_DATE	DATE
TBBESTU_DEL_IND	VARCHAR2(1) null
TBBESTU_STUDENT_EXPT_ROLL_IND	VARCHAR2(1)
TBBESTU_TERM_CODE_EXPIRATION	VARCHAR2(6) null
TBBESTU_USER_ID	VARCHAR2(30)
<u>TBBESTU_EXEMPTION_PRIORITY</u>	<u>NUMBER(2)</u>
TBBESTU_MAX_STUDENT_AMOUNT	NUMBER(7,2) null

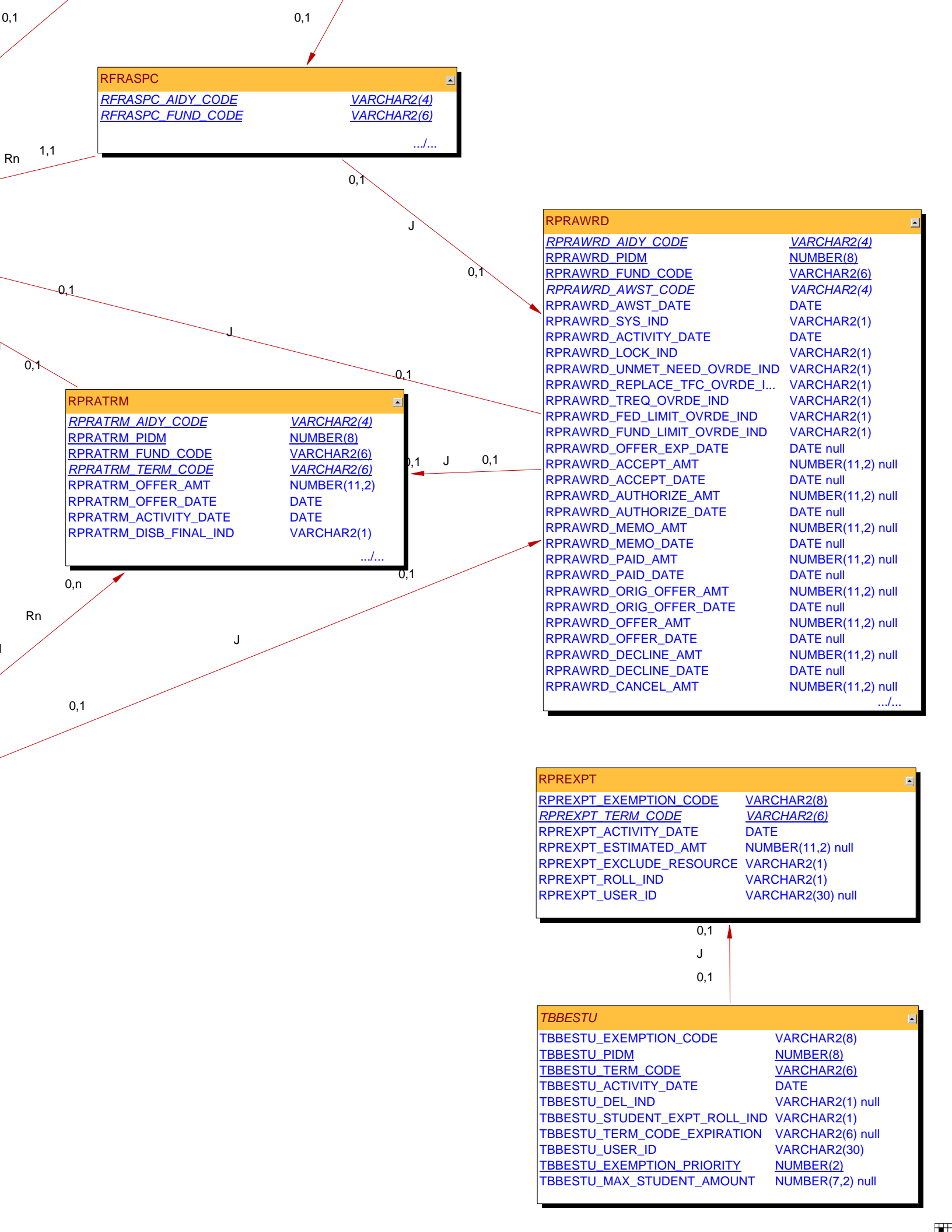

RPRCASH	
RPRCASH_SEQ_NO	NUMBER(5)
RPRCASH_DRAW_DATE	DATE
RPRCASH_DRAW_AMT	NUMBER(11)
RPRCASH_USER_ID	VARCHAR2(30)
RPRCASH_ACTIVITY_DATE	DATE
RPRCASH_ACTION	VARCHAR2(1)
RPRCASH_CONF_CODE	VARCHAR2(13) null
RPRCASH_BATCH_NO	VARCHAR2(23) null
RPRCASH_BATCH_DATE	DATE null
RPRCASH_RECON_STATUS	VARCHAR2(1) null
RPRCASH_SERVICER_AMT	NUMBER(11) null
RPRCASH_DL_REJECT_CODE_1	VARCHAR2(1) null
RPRCASH_DL_REJECT_CODE_2	VARCHAR2(1) null
RPRCASH_DL_REJECT_CODE_3	VARCHAR2(1) null
RPRCASH_PROCESS_DATE	DATE null
RPRCASH_AIDY_CODE	VARCHAR2(4) null
RPRCASH_SCHOOL_CODE	VARCHAR2(6) null
RPRCASH_SAS_RECORD_COUNT_SEQ	NUMBER(6) null
RPRCASH_CHECK_NO	NUMBER(12) null
RPRCASH_REGION_CD	VARCHAR2(2) null
RPRCASH_SCHOOL_STAT_CODE	VARCHAR2(2) null

RPRCLSS	
RPRCLSS_AIDY_CODE	VARCHAR2(4)
RPRCLSS_LEVL_CODE	VARCHAR2(2)
RPRCLSS_FINAID_CLASS	VARCHAR2(1)
RPRCLSS_ACTIVITY_DA...	DATE
RPRCLSS_CLAS_CODE	VARCHAR2(2) null

RPRCIPC	
RPRCIPC_CODE	VARCHAR2(6)
RPRCIPC_EFF_FROM_YR	VARCHAR2(4)
RPRCIPC_EFF_TO_YR	VARCHAR2(4)
RPRCIPC_DESC	VARCHAR2(100)
RPRCIPC_SYSTEM_REQ_IND	VARCHAR2(1)
RPRCIPC_USER_ID	VARCHAR2(30)
RPRCIPC_ACTIVITY_DATE	DATE
RPRCIPC_DATA_ORIGIN	VARCHAR2(30) null

RPRCLVL	
RPRCLVL_CAMP_CODE	VARCHAR2(3) null
RPRCLVL_LEVL_CODE	VARCHAR2(2)
RPRCLVL_ACTIVITY_DATE	DATE
RPRCLVL_USER_ID	VARCHAR2(30)

RPRCNCL	
RPRCNCL_FUND_CODE	VARCHAR2(6) null
RPRCNCL_NO_AWARDS	NUMBER(5) null
RPRCNCL_TOT_AMT	NUMBER(11,2) null
RPRCNCL_EX_FUND_CODE	VARCHAR2(6) null

RPRCOLR	
RPRCOLR_SESSIONID	VARCHAR2(30)
RPRCOLR_ACTIVITY_DATE	DATE
RPRCOLR_TYPE	VARCHAR2(1) null
RPRCOLR_VALUE_DATE	DATE null
RPRCOLR_VALUE_ATYP	VARCHAR2(30) null
RPRCOLR_JOB	VARCHAR2(30) null
RPRCOLR_PARM_NUMBER	VARCHAR2(2) null

RPREFTD	
RPREFTD_EL_LOAN_ID	VARCHAR2(17)
RPREFTD_EL_LOAN_SEQ_NO	NUMBER(2)
RPREFTD_SSN	VARCHAR2(15)
RPREFTD_ACTIVITY_DATE	DATE
RPREFTD_USER_ID	VARCHAR2(30)
RPREFTD_REISSUE_IND	VARCHAR2(1) null
RPREFTD_LAST_NAME	VARCHAR2(60) null
RPREFTD_FIRST_NAME	VARCHAR2(60) null
RPREFTD_MI	VARCHAR2(60) null
RPREFTD_EFT_AUTH	VARCHAR2(1) null
RPREFTD_PAR_LAST_NAME	VARCHAR2(60) null
RPREFTD_PAR_FIRST_NAME	VARCHAR2(60) null
RPREFTD_PAR_MI	VARCHAR2(60) null
RPREFTD_PAR_SSN	VARCHAR2(15) null
RPREFTD_SCHOOL_ID	VARCHAR2(6) null
RPREFTD_ED_BRANCH_ID	VARCHAR2(2) null
RPREFTD_LPRD_START_DATE	DATE null
RPREFTD_LPRD_END_DATE	DATE null
RPREFTD_TYPE_CODE	VARCHAR2(2) null
RPREFTD_LENDER_ID	VARCHAR2(6) null
RPREFTD_DISB_DATE	DATE null
RPREFTD_DISB_NO	NUMBER(2) null
RPREFTD_NUM_SCHED_DISB	NUMBER(2) null
RPREFTD_GUARANTOR_ID	VARCHAR2(3) null
RPREFTD_GUARANTEE_DATE	DATE null
RPREFTD_GUARANTEE_AMT	NUMBER(5) null
RPREFTD_GRS_DISB_AMT	NUMBER(7,2) null
RPREFTD_ORIG_FEE	NUMBER(7,2) null
RPREFTD_GUARANTEE_FEE	NUMBER(7,2) null
RPREFTD_NET_DISB_AMT	NUMBER(7,2) null
RPREFTD_DIST_METHOD	VARCHAR2(1) null
RPREFTD_CHECK_NUM	VARCHAR2(15) null
RPREFTD_PREV_RPT_IND	VARCHAR2(1) null
RPREFTD_DISB_PROCESSED	VARCHAR2(1) null
RPREFTD_SOURCE_ID	VARCHAR2(6) null
RPREFTD_FEES_PAID	NUMBER(7,2) null
RPREFTD_AFFIRM_FLAG	VARCHAR2(1) null
RPREFTD_BOR_DIRECT_DISB_IND	VARCHAR2(1)
RPREFTD_DIRECT_CHECK_AMT	NUMBER(7,2) null
RPREFTD_SURNAME_PREFIX	VARCHAR2(60) null
RPREFTD_PAR_SURNAME_PREFIX	VARCHAR2(60) null

RPREPMT	
RPREPMT_DIST_METHOD	VARCHAR2(1)
RPREPMT_REF_ID	VARCHAR2(15)
RPREPMT_SOURCE_ID	VARCHAR2(6)
RPREPMT_CREATE_DATE	DATE
RPREPMT_ROSTER_DATE	DATE
RPREPMT_ROSTER_AMT	NUMBER(14,2)
RPREPMT_ACTIVITY_DATE	DATE
RPREPMT_USER_ID	VARCHAR2(30)
RPREPMT_RECEIPT_FLAG	VARCHAR2(1) null
RPREPMT_RECEIPT_DATE	DATE null
RPREPMT_BOR_DIRECT_DISB_IND	VARCHAR2(1)

RPRARSC	
RPRARSC_AIDY_CODE	VARCHAR2(4)
RPRARSC_PIDM	NUMBER(8)
RPRARSC_TYPE_CODE	VARCHAR2(1)
RPRARSC_RESOURCE_NUMBER	NUMBER(2)
RPRARSC_ACTIVITY_DATE	DATE
RPRARSC_TERM_CODE	VARCHAR2(6) null
RPRARSC_RESOURCE_DESC	VARCHAR2(50) null
RPRARSC_EST_AMT	NUMBER(11,2) null
RPRARSC_ACTUAL_AMT	NUMBER(11,2) null
RPRARSC_ARSC_CODE	VARCHAR2(6) null
RPRARSC_USER_ID	VARCHAR2(30) null

