

RNROVRD	
<u>RNROVRD_AIDY_CODE</u>	<u>VARCHAR2(4)</u>
<u>RNROVRD_PIDM</u>	<u>NUMBER(8)</u>
RNROVRD_ACTIVITY_DATE	DATE
RNROVRD_FORMULA_IND	VARCHAR2(1) null
RNROVRD_PAR_FORMULA_IND	VARCHAR2(1) null
RNROVRD_PELL_FORMULA_IND	VARCHAR2(1) null
RNROVRD_PAR_USE_PROJ_INC	VARCHAR2(1) null
RNROVRD_USE_PROJ_INC	VARCHAR2(1) null
RNROVRD_MIN_EARNINGS	NUMBER(5) null
RNROVRD_COST_LIV_INDEX	NUMBER(3,2) null
RNROVRD_EMP_ALLOW	NUMBER(4) null
RNROVRD_CHG_DEPEND	VARCHAR2(1) null
RNROVRD_PC_NON_CUST_PAR	NUMBER(5) null
RNROVRD_INV_PROJ	VARCHAR2(1) null
RNROVRD_BUDG_DUR	NUMBER(3) null
RNROVRD_PAR_ACT_ST_LOC_TAX	NUMBER(5) null
RNROVRD_ACT_ST_LOC_TAX	NUMBER(5) null
RNROVRD_PAR_ACT_FICA	NUMBER(5) null
RNROVRD_ACT_FICA	NUMBER(5) null
RNROVRD_ZERO_LOSS_RECALC	VARCHAR2(1) null
RNROVRD_HOME_VAL_PROJ	VARCHAR2(1) null
RNROVRD_TABLE_ID	VARCHAR2(1) null
RNROVRD_FIELD_NO1	VARCHAR2(4) null
RNROVRD_VALUE1	VARCHAR2(7) null
RNROVRD_C_METH_IND1	VARCHAR2(1) null
RNROVRD_I_METH_IND1	VARCHAR2(1) null
RNROVRD_P_METH_IND1	VARCHAR2(1) null
RNROVRD_FIELD_NO2	VARCHAR2(4) null
RNROVRD_VALUE2	VARCHAR2(7) null
RNROVRD_C_METH_IND2	VARCHAR2(1) null
RNROVRD_I_METH_IND2	VARCHAR2(1) null
RNROVRD_P_METH_IND2	VARCHAR2(1) null
RNROVRD_FIELD_NO3	VARCHAR2(4) null
RNROVRD_VALUE3	VARCHAR2(7) null
RNROVRD_C_METH_IND3	VARCHAR2(1) null
RNROVRD_I_METH_IND3	VARCHAR2(1) null
RNROVRD_P_METH_IND3	VARCHAR2(1) null
RNROVRD_FIELD_NO4	VARCHAR2(4) null
RNROVRD_VALUE4	VARCHAR2(7) null
RNROVRD_C_METH_IND4	VARCHAR2(1) null
RNROVRD_I_METH_IND4	VARCHAR2(1) null
RNROVRD_P_METH_IND4	VARCHAR2(1) null
RNROVRD_FIELD_NO5	VARCHAR2(4) null
RNROVRD_VALUE5	VARCHAR2(7) null
RNROVRD_C_METH_IND5	VARCHAR2(1) null
RNROVRD_I_METH_IND5	VARCHAR2(1) null
RNROVRD_P_METH_IND5	VARCHAR2(1) null
RNROVRD_FIELD_NO6	VARCHAR2(4) null
RNROVRD_VALUE6	VARCHAR2(7) null
RNROVRD_C_METH_IND6	VARCHAR2(1) null
RNROVRD_I_METH_IND6	VARCHAR2(1) null
RNROVRD_P_METH_IND6	VARCHAR2(1) null
RNROVRD_FIELD_NO7	VARCHAR2(4) null
RNROVRD_VALUE7	VARCHAR2(7) null
RNROVRD_C_METH_IND7	VARCHAR2(1) null
RNROVRD_I_METH_IND7	VARCHAR2(1) null
RNROVRD_P_METH_IND7	VARCHAR2(1) null
RNROVRD_FIELD_NO8	VARCHAR2(4) null
RNROVRD_VALUE8	VARCHAR2(7) null
RNROVRD_C_METH_IND8	VARCHAR2(1) null
RNROVRD_I_METH_IND8	VARCHAR2(1) null
RNROVRD_P_METH_IND8	VARCHAR2(1) null
RNROVRD_FIELD_NO9	VARCHAR2(4) null
RNROVRD_VALUE9	VARCHAR2(7) null
RNROVRD_C_METH_IND9	VARCHAR2(1) null
RNROVRD_I_METH_IND9	VARCHAR2(1) null
RNROVRD_P_METH_IND9	VARCHAR2(1) null
RNROVRD_ADJUST_SC	VARCHAR2(1) null
RNROVRD_INCL_P_TUIT_EXP	VARCHAR2(1) null
RNROVRD_INCL_P_MED_EXP	VARCHAR2(1) null
RNROVRD_INCL_S_MED_EXP	VARCHAR2(1) null
RNROVRD_S_INV_PROJ	VARCHAR2(1) null
RNROVRD_CALC_PC	VARCHAR2(1) null
RNROVRD_ALLOW_NEG_INC_SUPP	VARCHAR2(1) null
RNROVRD_P_AGI_ASM	VARCHAR2(1) null

RNRACMT	
RNRACMT_AIDY_CODE	VARCHAR2(4)
RNRACMT_PIDM	NUMBER(8)
RNRACMT_INFC_CODE	VARCHAR2(7)
RNRACMT_SEQ_NO	NUMBER(3)
RNRACMT_ACTIVITY_DATE	DATE
RNRACMT_USER_ID	VARCHAR2(30)
RNRACMT_TAX_FORM_IND	VARCHAR2(240) n...
RNRACMT_MRTL_STATUS	VARCHAR2(240) n...
RNRACMT_CUST_NONCUST_PARENT	VARCHAR2(240) n...
RNRACMT_FATH_STUDNT_INC_FR_WRK	VARCHAR2(240) n...
RNRACMT_MOTH_SPS_INC_FR_WRK	VARCHAR2(240) n...
RNRACMT_PAR_WAGES	VARCHAR2(240) n...
RNRACMT_INT_INC	VARCHAR2(240) n...
RNRACMT_DIV_INC	VARCHAR2(240) n...
RNRACMT_BUS_FARM_INC	VARCHAR2(240) n...
RNRACMT_OTH_TAX_INC	VARCHAR2(240) n...
RNRACMT_ADJ_TO_INC	VARCHAR2(240) n...
RNRACMT_US_INC	VARCHAR2(240) n...
RNRACMT_IV_INC	VARCHAR2(240) n...
RNRACMT_TAX_STU_AID	VARCHAR2(240) n...
RNRACMT_CHILD_SUPP_PAID	VARCHAR2(240) n...
RNRACMT_OTH_VA_AMT	VARCHAR2(240) n...
RNRACMT_OTH_VA_MTH	VARCHAR2(240) n...
RNRACMT_IRA_KEOUGH	VARCHAR2(240) n...
RNRACMT_TAX_DEF_PENSION	VARCHAR2(240) n...
RNRACMT_DEP_CARE_AND_MED	VARCHAR2(240) n...
RNRACMT_HOUSE_FOOD_OTH	VARCHAR2(240) n...
RNRACMT_TE_INT_INC	VARCHAR2(240) n...
RNRACMT_FOR_INC_EXCL	VARCHAR2(240) n...
RNRACMT_EIC	VARCHAR2(240) n...
RNRACMT_OTH_UNTAX_INC	VARCHAR2(240) n...
RNRACMT_SS_BENE	VARCHAR2(240) n...
RNRACMT_AFDC	VARCHAR2(240) n...
RNRACMT_CHILD_SUPP	VARCHAR2(240) n...
RNRACMT_BUS_DEPRECIATION	VARCHAR2(240) n...
RNRACMT_BUS_IN_HOME_MISC	VARCHAR2(240) n...
RNRACMT_RENT_DEPRECIATION	VARCHAR2(240) n...
RNRACMT_OTH_ADDBACK_1	VARCHAR2(240) n...
RNRACMT_OTH_ADDBACK_2	VARCHAR2(240) n...
RNRACMT_FAM_MEMB	VARCHAR2(240) n...
RNRACMT_NO_IN_COLL	VARCHAR2(240) n...
RNRACMT_PRNT_IN_COLL	VARCHAR2(240) n...
RNRACMT_NO_EXEMPT	VARCHAR2(240) n...
RNRACMT_STAT_CODE_RES	VARCHAR2(240) n...
RNRACMT_US_INC_TAX_PD	VARCHAR2(240) n...
RNRACMT_ITEM_DEDUCTNS	VARCHAR2(240) n...
RNRACMT_MED_DEN_EXP	VARCHAR2(240) n...
RNRACMT_ED_LN_RPAY_AMT	VARCHAR2(240) n...
RNRACMT_TUIT_PD	VARCHAR2(240) n...
RNRACMT_NO_CHILD_TUIT	VARCHAR2(240) n...
RNRACMT_PAR_OLDER_AGE	VARCHAR2(240) n...
RNRACMT_FATHER_AGE	VARCHAR2(240) n...
RNRACMT_MOTHER_AGE	VARCHAR2(240) n...
RNRACMT_CASH_AMT	VARCHAR2(240) n...
RNRACMT_IRA_KEOGH_ACCT_VAL	VARCHAR2(240) n...
RNRACMT_HME_VAL	VARCHAR2(240) n...
RNRACMT_HME_DBT	VARCHAR2(240) n...
RNRACMT_HME_PURCH_AMT	VARCHAR2(240) n...
RNRACMT_HME_YR_PURCH	VARCHAR2(240) n...
RNRACMT_INVEST_VAL	VARCHAR2(240) n...
RNRACMT_INVEST_DBT	VARCHAR2(240) n...
RNRACMT_RE_VAL	VARCHAR2(240) n...
RNRACMT_RE_DBT	VARCHAR2(240) n...
RNRACMT_OTH_RE_PURCH_AMT	VARCHAR2(240) n...
RNRACMT_OTH_RE_YR_PURCH	VARCHAR2(240) n...
RNRACMT_RE_INV_VAL	VARCHAR2(240) n...
RNRACMT_RE_INV_DBT	VARCHAR2(240) n...
RNRACMT_BUS_VAL	VARCHAR2(240) n...
RNRACMT_BUS_DBT	VARCHAR2(240) n...
RNRACMT_LIVE_ON_FARM	VARCHAR2(240) n...
RNRACMT_FARM_VAL	VARCHAR2(240) n...
RNRACMT_FARM_DBT	VARCHAR2(240) n...
RNRACMT_TRUST_AMT	VARCHAR2(240) n...
RNRACMT_TRUST_AVAIL_IND	VARCHAR2(240) n...
RNRACMT_TRUST_ESTAB_BY	VARCHAR2(240) n...

RNRVRFY	
<u>RNRVRFY_AIDY_CODE</u>	<u>VARCHAR2(4)</u>
<u>RNRVRFY_PIDM</u>	<u>NUMBER(8)</u>
<u>RNRVRFY_TYPE</u>	<u>VARCHAR2(1)</u>
<u>RNRVRFY_USER_ID</u>	<u>VARCHAR2(30)</u>
<u>RNRVRFY_ACTIVITY_DATE</u>	<u>DATE</u>
<u>RNRVRFY_TAX_FORM_IND</u>	<u>VARCHAR2(1) null</u>
<u>RNRVRFY_TOT_SS</u>	<u>NUMBER(9) null</u>
<u>RNRVRFY_TAX_SS</u>	<u>NUMBER(9) null</u>
<u>RNRVRFY_CHILD_SUPP</u>	<u>NUMBER(9) null</u>
<u>RNRVRFY_IRA</u>	<u>NUMBER(9) null</u>
<u>RNRVRFY_IRA_SP</u>	<u>NUMBER(9) null</u>
<u>RNRVRFY_KEOGH</u>	<u>NUMBER(9) null</u>
<u>RNRVRFY_EIC</u>	<u>NUMBER(9) null</u>
<u>RNRVRFY_US_INC</u>	<u>NUMBER(9) null</u>
<u>RNRVRFY_US_INC_TAX_PD</u>	<u>NUMBER(9) null</u>
<u>RNRVRFY_FAM_MEMB</u>	<u>NUMBER(2) null</u>
<u>RNRVRFY_NO_IN_COLL</u>	<u>NUMBER(2) null</u>
<u>RNRVRFY_INC_FR_WRK</u>	<u>NUMBER(6) null</u>
<u>RNRVRFY_SPS_INC_FR_WRK</u>	<u>NUMBER(6) null</u>
<u>RNRVRFY_FATH_INC_FR_WRK</u>	<u>NUMBER(6) null</u>
<u>RNRVRFY_MOTH_INC_FR_WRK</u>	<u>NUMBER(6) null</u>
<u>RNRVRFY_CHILD_SUPP_PD</u>	<u>NUMBER(6) null</u>
<u>RNRVRFY_TAX_FIN_AID_REC'D</u>	<u>NUMBER(6) null</u>
<u>RNRVRFY_ELIG_IND</u>	<u>VARCHAR2(1) null</u>
<u>RNRVRFY_LIV_ALLOW_REC'D</u>	<u>NUMBER(6) null</u>
<u>RNRVRFY_AFDC</u>	<u>NUMBER(6) null</u>
<u>RNRVRFY_ED_CREDITS</u>	<u>NUMBER(6) null</u>
<u>RNRVRFY_P_ED_CREDITS</u>	<u>NUMBER(6) null</u>
<u>RNRVRFY_TOT_TIV_INC_EXCL</u>	<u>NUMBER(7) null</u>
<u>RNRVRFY_P_TOT_TIV_INC_EXCL</u>	<u>NUMBER(7) null</u>
<u>RNRVRFY_ADDL_CHLD_TAX_CRED</u>	<u>NUMBER(6) null</u>
<u>RNRVRFY_WORKSHEET_A_TOTAL</u>	<u>NUMBER(6) null</u>
<u>RNRVRFY_TAX_DEF_PENS_PAYT</u>	<u>NUMBER(6) null</u>
<u>RNRVRFY_TAX_EXEMPT_INT_INC</u>	<u>NUMBER(6) null</u>
<u>RNRVRFY_FOREIGN_INC_EXCL</u>	<u>NUMBER(6) null</u>
<u>RNRVRFY_UNTAXED_PENSION</u>	<u>NUMBER(6) null</u>
<u>RNRVRFY_TAX_CRED_SPEC_FUEL</u>	<u>NUMBER(6) null</u>
<u>RNRVRFY_VA_NON_EDUC_BEN</u>	<u>NUMBER(6) null</u>
<u>RNRVRFY_ALL_OTHER_UNTAX_INC</u>	<u>NUMBER(6) null</u>
<u>RNRVRFY_CASH_RECEIVED</u>	<u>NUMBER(6) null</u>
<u>RNRVRFY_WORKSHEET_B_TOTAL</u>	<u>NUMBER(6) null</u>
<u>RNRVRFY_OTHER_TAX_FINAID</u>	<u>NUMBER(6) null</u>
<u>RNRVRFY_WORKSHEET_C_TOTAL</u>	<u>NUMBER(6) null</u>
<u>RNRVRFY_UNTAXED_IRA_DIST</u>	<u>NUMBER(6) null</u>
<u>RNRVRFY_REC'D_SSI</u>	<u>VARCHAR2(1) null</u>
<u>RNRVRFY_FOOD_STAMPS</u>	<u>VARCHAR2(1) null</u>
<u>RNRVRFY_SCHOOL_LUNCH</u>	<u>VARCHAR2(1) null</u>
<u>RNRVRFY_REC'D_TANF</u>	<u>VARCHAR2(1) null</u>
<u>RNRVRFY_REC'D_WIC</u>	<u>VARCHAR2(1) null</u>

RNROCMT	
<u>RNROCMT_AIDY_CODE</u>	<u>VARCHAR2(4)</u>
<u>RNROCMT_PIDM</u>	<u>NUMBER(8)</u>
<u>RNROCMT_ACTIVITY_DATE</u>	<u>DATE</u>
<u>RNROCMT_USER_ID</u>	<u>VARCHAR2(30)</u>
<u>RNROCMT_BUDG_DUR_FM</u>	<u>VARCHAR2(240) null</u>
<u>RNROCMT_BUDG_DUR_IM</u>	<u>VARCHAR2(240) null</u>
<u>RNROCMT_CHG_DEPEND_FM</u>	<u>VARCHAR2(240) null</u>
<u>RNROCMT_CHG_DEPEND_IM</u>	<u>VARCHAR2(240) null</u>
<u>RNROCMT_CALC_PC_IM</u>	<u>VARCHAR2(240) null</u>
<u>RNROCMT_ZERO_LOSS_BUS_FARM</u>	<u>VARCHAR2(240) null</u>
<u>RNROCMT_ZERO_LOSS_OTH</u>	<u>VARCHAR2(240) null</u>
<u>RNROCMT_ZERO_LOSS_INC_ADJ</u>	<u>VARCHAR2(240) null</u>
<u>RNROCMT_NUM_IN_COLL</u>	<u>VARCHAR2(240) null</u>
<u>RNROCMT_ACT_ST_LOC_TAX</u>	<u>VARCHAR2(240) null</u>
<u>RNROCMT_ST_LOC_TAX_RATE</u>	<u>VARCHAR2(240) null</u>
<u>RNROCMT_ACT_FICA</u>	<u>VARCHAR2(240) null</u>
<u>RNROCMT_USE_PROJ_INC</u>	<u>VARCHAR2(240) null</u>
<u>RNROCMT_EST_TAX_AMT</u>	<u>VARCHAR2(240) null</u>
<u>RNROCMT_US_TAX_AMT</u>	<u>VARCHAR2(240) null</u>
<u>RNROCMT_CALC_US_TAX_FM</u>	<u>VARCHAR2(240) null</u>
<u>RNROCMT_CALC_US_TAX_IM</u>	<u>VARCHAR2(240) null</u>
<u>RNROCMT_MED_DENT_EXP_FM</u>	<u>VARCHAR2(240) null</u>
<u>RNROCMT_MED_DENT_EXP_IM</u>	<u>VARCHAR2(240) null</u>
<u>RNROCMT_TUIT_EXP_FM</u>	<u>VARCHAR2(240) null</u>
<u>RNROCMT_TUIT_EXP_IM</u>	<u>VARCHAR2(240) null</u>
<u>RNROCMT_EMP_ALLOW</u>	<u>VARCHAR2(240) null</u>
<u>RNROCMT_COST_LIV_INDEX</u>	<u>VARCHAR2(240) null</u>
<u>RNROCMT_IPA_AMT</u>	<u>VARCHAR2(240) null</u>
<u>RNROCMT_OTH_INC_ALLOW_FM</u>	<u>VARCHAR2(240) null</u>
<u>RNROCMT_OTH_INC_ALLOW_IM</u>	<u>VARCHAR2(240) null</u>
<u>RNROCMT_AAI_TBL</u>	<u>VARCHAR2(240) null</u>
<u>RNROCMT_INC_ASSESS_RATE</u>	<u>VARCHAR2(240) null</u>
<u>RNROCMT_IRA_KEOGH_PCT</u>	<u>VARCHAR2(240) null</u>
<u>RNROCMT_HOME_VAL_PROJ</u>	<u>VARCHAR2(240) null</u>
<u>RNROCMT_HOME_VAL_CAP</u>	<u>VARCHAR2(240) null</u>
<u>RNROCMT_INV_PROJ</u>	<u>VARCHAR2(240) null</u>
<u>RNROCMT_OTH_ASSET_FM</u>	<u>VARCHAR2(240) null</u>
<u>RNROCMT_OTH_ASSET_IM</u>	<u>VARCHAR2(240) null</u>
<u>RNROCMT_ASSET_ALLOW_FM</u>	<u>VARCHAR2(240) null</u>
<u>RNROCMT_ASSET_ALLOW_IM</u>	<u>VARCHAR2(240) null</u>
<u>RNROCMT_ELIM_APA</u>	<u>VARCHAR2(240) null</u>
<u>RNROCMT_ASSET_ASSESS_PCT</u>	<u>VARCHAR2(240) null</u>
<u>RNROCMT_ALLOW_NEG_INC_SUPP</u>	<u>VARCHAR2(240) null</u>
<u>RNROCMT_MIN_PC_SC_FROM_INC</u>	<u>VARCHAR2(240) null</u>
<u>RNROCMT_MIN_PC_SC_FROM_ASSETS</u>	<u>VARCHAR2(240) null</u>
<u>RNROCMT_MAX_PC_OTH_IN_COLL</u>	<u>VARCHAR2(240) null</u>
<u>RNROCMT_PC_NON_CUST_PAR</u>	<u>VARCHAR2(240) null</u>
<u>RNROCMT_ALLOW_IM_PC_SC_LOWR_FM</u>	<u>VARCHAR2(240) null</u>
<u>RNROCMT_PRIOR_YR_PC_SC</u>	<u>VARCHAR2(240) null</u>
<u>RNROCMT_PC_SC_PCT_INCREASE</u>	<u>VARCHAR2(240) null</u>

RNRGLBL	
<u>RNRGLBL_AIDY_CODE</u>	<u>VARCHAR2(4)</u>
<u>RNRGLBL_USER_ID</u>	<u>VARCHAR2(30)</u>
<u>RNRGLBL_ACTIVITY_DA...</u>	<u>DATE</u>
<u>RNRGLBL_PART_1</u>	<u>VARCHAR2(2000) null</u>
<u>RNRGLBL_PART_2</u>	<u>VARCHAR2(2000) null</u>

RORWKST	
<u>RORWKST_CAMP_CODE</u>	VARCHAR2(3)
<u>RORWKST_TREQ_CODE</u>	VARCHAR2(6)
RORWKST_ACTIVITY_DA...	DATE

RTVTREQ	
<u>RTVTREQ_CODE</u>	VARCHAR2(6)
RTVTREQ_SHORT_DESC	VARCHAR2(20)
RTVTREQ_LONG_DESC	VARCHAR2(60)
RTVTREQ_ACTIVITY_DATE	DATE
RTVTREQ_ONCE_IND	VARCHAR2(1) null
RTVTREQ_PCKG_IND	VARCHAR2(1) null
RTVTREQ_DISB_IND	VARCHAR2(1) null
RTVTREQ_MEMO_IND	VARCHAR2(1) null
RTVTREQ_ACCESS_IND	VARCHAR2(1) null
RTVTREQ_VR_MSG_NO	NUMBER(6) null
RTVTREQ_URL	VARCHAR2(255) n...
RTVTREQ_INFO_ACCESS_IND	VARCHAR2(1) null
RTVTREQ_SATISFY_ALL_IND	VARCHAR2(1) null
RTVTREQ_PERK_MPN_FLAG	VARCHAR2(1) null
RTVTREQ_LTR_EXCLUDE_IND	VARCHAR2(1) null
RTVTREQ_UPDATE_PRIOR_YEAR_IND	VARCHAR2(1) null
RTVTREQ_ACTIVE_IND	VARCHAR2(1)

RRRGREQ	
<u>RRRGREQ_AIDY_CODE</u>	VARCHAR2(4)
<u>RRRGREQ_TGRP_CODE</u>	VARCHAR2(6)
<u>RRRGREQ_TREQ_CODE</u>	VARCHAR2(6)
RRRGREQ_ACTIVITY_DA...	DATE
RRRGREQ_PCKG_IND	VARCHAR2(1) null
RRRGREQ_DISB_IND	VARCHAR2(1) null
RRRGREQ_MEMO_IND	VARCHAR2(1) null

RRRTMSG	
<u>RRRTMSG_AIDY_CODE</u>	VARCHAR2(4)
<u>RRRTMSG_TREQ_CODE</u>	VARCHAR2(6)
<u>RRRTMSG_MESG_CODE</u>	VARCHAR2(4)
RRRTMSG_ACTIVITY_DA...	DATE
RRRTMSG_LETR_CODE	VARCHAR2(15) null

RTVTGRP	
<u>RTVTGRP_CODE</u>	VARCHAR2(6)
RTVTGRP_DESC	VARCHAR2(30)
RTVTGRP_PRIORITY	NUMBER(6)
RTVTGRP_ACTIVITY_DATE	DATE
RTVTGRP_ACTIVE_IND	VARCHAR2(1)

RORSTAT	
<u>RORSTAT_AIDY_CODE</u>	VARCHAR2(4)
<u>RORSTAT_PIDM</u>	NUMBER(8)
RORSTAT_LOCK_IND	VARCHAR2(1)
RORSTAT_PGRP_LOCK_IND	VARCHAR2(1)
RORSTAT_BGRP_PROC_IND	VARCHAR2(1)
RORSTAT_PGRP_PROC_IND	VARCHAR2(1)
RORSTAT_PCKG_FUND_PROC_IND	VARCHAR2(1)
RORSTAT_PCKG_PROC_IND	VARCHAR2(1) null
RORSTAT_PCKG_STATUS_IND	VARCHAR2(1) null
RORSTAT_AUTH_DISB_AID_IND	VARCHAR2(1) null
RORSTAT_VER_COMPLETE	VARCHAR2(1)
RORSTAT_USER_ID	VARCHAR2(30) null
RORSTAT_ACTIVITY_DATE	DATE null
RORSTAT_VER_PAY_IND	VARCHAR2(1) null
RORSTAT_BGRP_CODE	VARCHAR2(6) null
RORSTAT_APRD_CODE	VARCHAR2(6) null
RORSTAT_PGRP_CODE	VARCHAR2(6) null

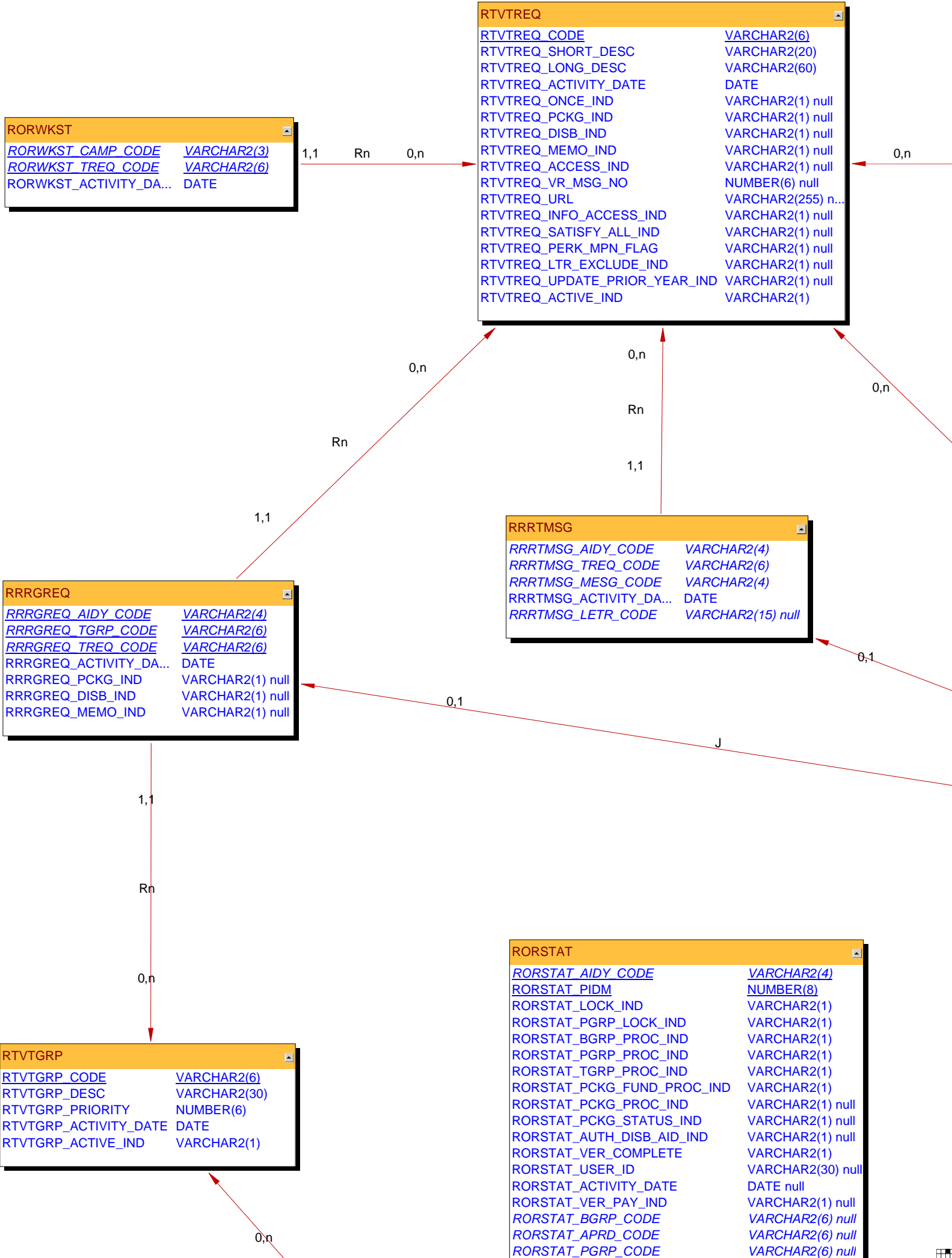

RORWEBA	
<u>RORWEBA_AIDY_CODE</u>	VARCHAR2(4)
<u>RORWEBA_TREQ_CODE</u>	VARCHAR2(6)
RORWEBA_TRST_CODE	VARCHAR2(1)
RORWEBA_USER_ID	VARCHAR2(30)
RORWEBA_ACTIVITY_DA...	DATE

RTVTRST	
<u>RTVTRST_CODE</u>	VARCHAR2(1)
RTVTRST_DESC	VARCHAR2(30)
RTVTRST_SAT_IND	VARCHAR2(1)
RTVTRST_ACTIVITY_DATE	DATE
RTVTRST_VR_MSG_NO	NUMBER(6) null
RTVTRST_TRK_LTR_IND	VARCHAR2(1) null

RRRAREQ	
<u>RRRAREQ_AIDY_CODE</u>	VARCHAR2(4)
RRRAREQ_PIDM	NUMBER(8)
<u>RRRAREQ_TREQ_CODE</u>	VARCHAR2(6) null
RRRAREQ_ACTIVITY_DATE	DATE
RRRAREQ_TREQ_DESC	VARCHAR2(60) null
RRRAREQ_SAT_IND	VARCHAR2(1) null
RRRAREQ_STAT_DATE	DATE null
RRRAREQ_EST_DATE	DATE null
<u>RRRAREQ_TRST_CODE</u>	VARCHAR2(1) null
RRRAREQ_PCKG_IND	VARCHAR2(1) null
RRRAREQ_DISB_IND	VARCHAR2(1) null
RRRAREQ_FUND_CODE	VARCHAR2(6) null
RRRAREQ_SYS_IND	VARCHAR2(1) null
<u>RRRAREQ_SBG_CODE</u>	VARCHAR2(6) null
RRRAREQ_MEMO_IND	VARCHAR2(1) null
RRRAREQ_USER_ID	VARCHAR2(30)
RRRAREQ_PERK_MPN_EXP_DATE	DATE null
RRRAREQ_SATISFIED_DATE	DATE null
RRRAREQ_MPN_FIRST_DISB_DA...	DATE null
RRRAREQ_MPN_SIGNED_DATE	DATE null
RRRAREQ_DATA_ORIGIN	VARCHAR2(30) null
RRRAREQ_TRK_LTR_IND	VARCHAR2(1) null

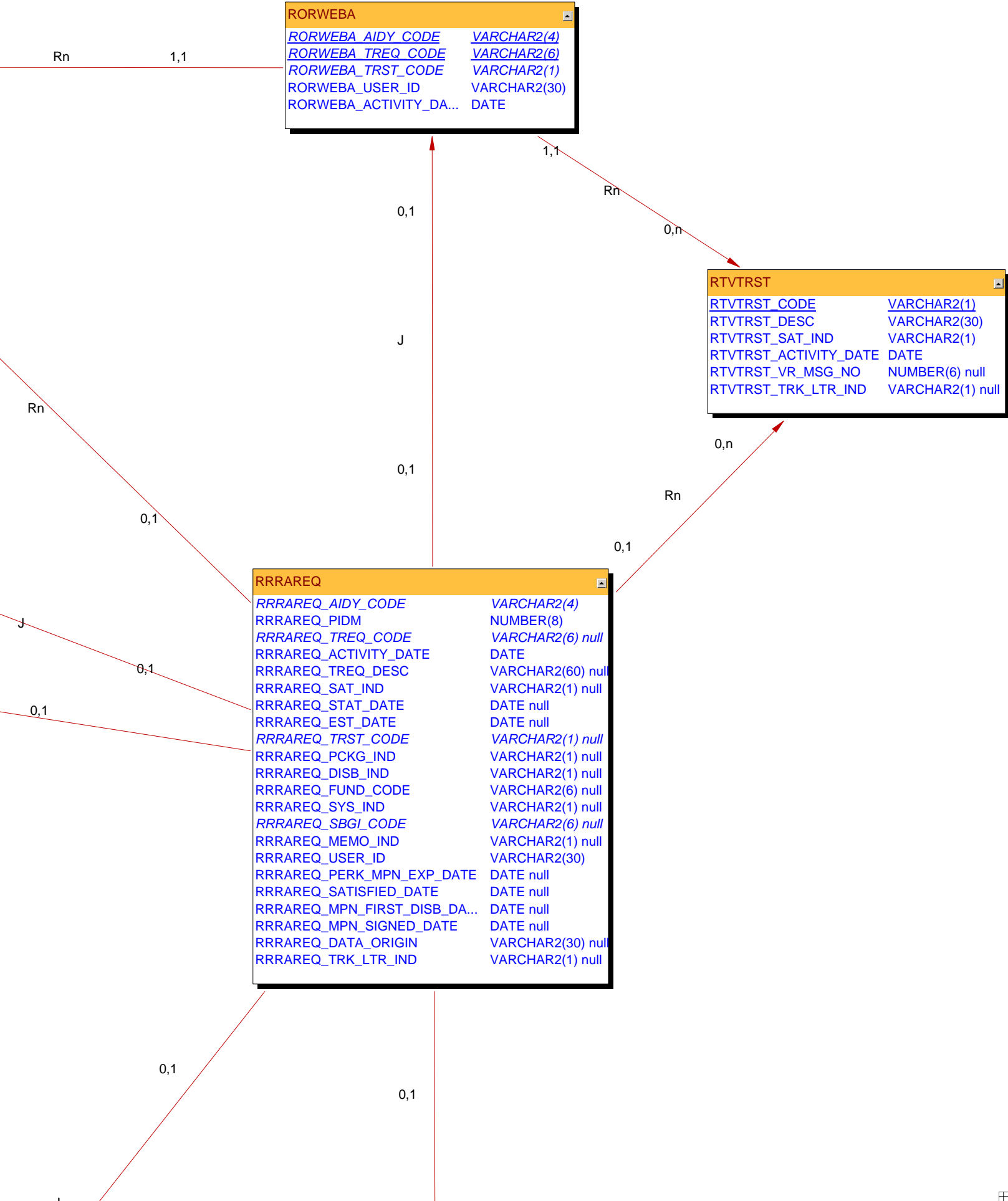

RNROVRD_P_ASSET_ASM	VARCHAR2(1) null
RNROVRD_S_ASSET_ASM	VARCHAR2(1) null
RNROVRD_P_OTH_INC_ASM	VARCHAR2(1) null
RNROVRD_NUM_IN_COLL	VARCHAR2(1) null
RNROVRD_INCL_P_INC_EXCL	VARCHAR2(1) null
RNROVRD_INCL_S_INC_EXCL	VARCHAR2(1) null
RNROVRD_REMOVE_EST_FLAG	VARCHAR2(1) null
RNROVRD_INCL_S_TUIT_EXP	VARCHAR2(1) null
RNROVRD_BUDG_DUR_FM	NUMBER(2) null
RNROVRD_CHG_DEPEND_FM	VARCHAR2(1) null
RNROVRD_CALC_US_TAX_FM	VARCHAR2(1) null
RNROVRD_PAR_CALC_US_TAX_FM	VARCHAR2(1) null
RNROVRD_TUIT_EXP_FM	NUMBER(5) null
RNROVRD_PAR_TUIT_EXP_FM	NUMBER(5) null
RNROVRD_MED_DENT_EXP_FM	NUMBER(5) null
RNROVRD_PAR_MED_DENT_EXP_FM	NUMBER(5) null
RNROVRD_OTH_INC_ALLOW_FM	NUMBER(5) null
RNROVRD_PAR_OTH_INC_ALLOW_FM	NUMBER(5) null
RNROVRD_OTH_ASSET_FM	NUMBER(5) null
RNROVRD_PAR_OTH_ASSET_FM	NUMBER(5) null
RNROVRD_ASSET_ALLOW_FM	NUMBER(5) null
RNROVRD_PAR_ASSET_ALLOW_FM	NUMBER(5) null
RNROVRD_CHG_DEPEND_IM	VARCHAR2(1) null
RNROVRD_BUDG_DUR_IM	NUMBER(3,1) null
RNROVRD_CALC_PC_IM	VARCHAR2(1) null
RNROVRD_TUIT_EXP_IM	NUMBER(5) null
RNROVRD_PAR_TUIT_EXP_IM	NUMBER(5) null
RNROVRD_MED_DENT_EXP_IM	NUMBER(5) null
RNROVRD_PAR_MED_DENT_EXP_IM	NUMBER(5) null
RNROVRD_STU_EMP_ALLOW	NUMBER(5) null
RNROVRD_PAR_EMP_ALLOW	NUMBER(5) null
RNROVRD_OTH_INC_ALLOW_IM	NUMBER(5) null
RNROVRD_PAR_OTH_INC_ALLOW_IM	NUMBER(5) null
RNROVRD_STU_COST_LIV_INDEX	NUMBER(3,2) null
RNROVRD_PAR_COST_LIV_INDEX	NUMBER(3,2) null
RNROVRD_IPA_AMT	NUMBER(5) null
RNROVRD_PAR_IPA_AMT	NUMBER(5) null
RNROVRD_US_TAX_AMT	NUMBER(5) null
RNROVRD_PAR_US_TAX_AMT	NUMBER(5) null
RNROVRD_CALC_US_TAX_IM	VARCHAR2(1) null
RNROVRD_PAR_CALC_US_TAX_IM	VARCHAR2(1) null
RNROVRD_EST_TAX_AMT	NUMBER(5) null
RNROVRD_PAR_EST_TAX_AMT	NUMBER(5) null
RNROVRD_ST_LOC_TAX_RATE	NUMBER(2,2) null
RNROVRD_PAR_ST_LOC_TAX_RATE	NUMBER(2,2) null
RNROVRD_INC_ASSESS_RATE	NUMBER(3,2) null
RNROVRD_ZERO_LOSS_BUS_FARM	VARCHAR2(1) null
RNROVRD_ZERO_LOSS_OTH	VARCHAR2(1) null
RNROVRD_ZERO_LOSS_INC_ADJ	VARCHAR2(1) null
RNROVRD_AAI_TBL	VARCHAR2(1) null
RNROVRD_PAR_AAI_TBL	VARCHAR2(1) null
RNROVRD_OTH_ASSET_IM	NUMBER(5) null
RNROVRD_PAR_OTH_ASSET_IM	NUMBER(5) null
RNROVRD_ASSET_ALLOW_IM	NUMBER(6) null
RNROVRD_PAR_ASSET_ALLOW_IM	NUMBER(6) null
RNROVRD_S_HOME_VAL_PROJ	VARCHAR2(1) null
RNROVRD_HOME_VAL_CAP	NUMBER(3,2) null
RNROVRD_PAR_HOME_VAL_CAP	NUMBER(3,2) null
RNROVRD_IRA_KEOGH_PCT	NUMBER(3,2) null
RNROVRD_S_ALLOW_NEG_INC_SUPP	VARCHAR2(1) null
RNROVRD_P_ALLOW_NEG_INC_SUPP	VARCHAR2(1) null
.../...	...

RNRACMT_TRUST_ESTAB_B1	VARCHAR2(240) n...
RNRACMT_PRYR_AGI	VARCHAR2(240) n...
RNRACMT_PRYR_US_TAX_PD	VARCHAR2(240) n...
RNRACMT_PRYR_ITEM_DEDUCT	VARCHAR2(240) n...
RNRACMT_PRYR_UNTAX_INC	VARCHAR2(240) n...
RNRACMT_EXP_FATH_INC_FR_WRK	VARCHAR2(240) n...
RNRACMT_EXP_MOTH_INC_FR_WRK	VARCHAR2(240) n...
RNRACMT_EXP_OTH_TAX_INC	VARCHAR2(240) n...
RNRACMT_EXP_UNTAX_INC	VARCHAR2(240) n...
RNRACMT_EXP_SMR_INC	VARCHAR2(240) n...
RNRACMT_EXP_ACYR_INC	VARCHAR2(240) n...
RNRACMT_EXP_SPS_SMR_INC	VARCHAR2(240) n...
RNRACMT_EXP_SPS_ACYR_INC	VARCHAR2(240) n...
RNRACMT_EXP_SMR_OTH_TAX_INC	VARCHAR2(240) n...
RNRACMT_EXP_SMR_UNTAX_INC	VARCHAR2(240) n...
RNRACMT_EXP_ACYR_UNTAX_INC	VARCHAR2(240) n...
RNRACMT_EXP_GRANT_SCHLRSH	VARCHAR2(240) n...
RNRACMT_EXP_TUIT_BENE	VARCHAR2(240) n...
RNRACMT_EXP_PAR_CTRB	VARCHAR2(240) n...
RNRACMT_EXP_OTH_CTRB	VARCHAR2(240) n...
RNRACMT_EXP_CHILD_SUPP_PD	VARCHAR2(240) n...
RNRACMT_EXP_MED_DEN_EXPN	VARCHAR2(240) n...
RNRACMT_EXP_ED_LN_RPAY_AMT	VARCHAR2(240) n...
RNRACMT_EXP_TUIT_PD	VARCHAR2(240) n...
RNRACMT_EXP_NO_CHILD_TUIT	VARCHAR2(240) n...
RNRACMT_PC_NON_CUST_PAR	VARCHAR2(240) n...
RNRACMT_SSN	VARCHAR2(240) n...
RNRACMT_HOPE_LL_CREDIT	VARCHAR2(240) n...
RNRACMT_PAR_SIBLING_ASSETS	VARCHAR2(240) n...
RNRACMT_PAR_MTH_MORT_RENT_PAY	VARCHAR2(240) n...
RNRACMT_PAR_OWN_BUS_FARM	VARCHAR2(240) n...
RNRACMT_TX_RET_FILED_IND	VARCHAR2(240) n...
RNRACMT_1040A_ELIG_IND	VARCHAR2(240) n...
RNRACMT_INV_NET_WORTH	VARCHAR2(240) n...
RNRACMT_BUS_NET_WORTH	VARCHAR2(240) n...
RNRACMT_FARM_NET_WORTH	VARCHAR2(240) n...
RNRACMT_PAR_SIB_PRE_TUIT	VARCHAR2(240) n...
RNRACMT_PAR_STU_PRE_TUIT	VARCHAR2(240) n...
RNRACMT_WORKSHEET_C	VARCHAR2(240) n...
RNRACMT_SS_BENE_STU_ONLY	VARCHAR2(240) n...
RNRACMT_TUI_FEE_DED	VARCHAR2(240) n...
RNRACMT_FATH_BIRTH_DATE	VARCHAR2(240) n...
RNRACMT_MOTH_BIRTH_DATE	VARCHAR2(240) n...
RNRACMT_LOWEST_INC_FILER	VARCHAR2(240) n...
RNRACMT_MEANS_TEST_BEN	VARCHAR2(240) n...
RNRACMT_OWN_BUS_HM_SELF_EMP	VARCHAR2(240) n...
RNRACMT_SMALL_BUSINESS	VARCHAR2(240) n...
RNRACMT_REC'D TANF	VARCHAR2(240) n...
RNRACMT_REC'D SSI	VARCHAR2(240) n...
RNRACMT_FATH_RET_ACCT_VAL	VARCHAR2(240) n...
RNRACMT_MOTH_RET_ACCT_VAL	VARCHAR2(240) n...
RNRACMT_FOOD_STAMPS	VARCHAR2(240) n...
RNRACMT_SCHOOL_LUNCH	VARCHAR2(240) n...
RNRACMT_REC'D WIC	VARCHAR2(240) n...

RNRTMNT	
RNRTMNT_AIDY_CODE	VARCHAR2(4)
RNRTMNT_SCHOOL_CDE	VARCHAR2(6)
RNRTMNT_PIDM	NUMBER(8)
RNRTMNT_USER_ID	VARCHAR2(30)
RNRTMNT_ACTIVITY_DATE	DATE
RNRTMNT_SSN	VARCHAR2(9) null
RNRTMNT_LAST_NAME	VARCHAR2(35) n...
RNRTMNT_FIRST_NAME	VARCHAR2(12) n...
RNRTMNT_BIRTH_DATE	DATE null
RNRTMNT_ENRL_START_DATE	DATE null
RNRTMNT_MONITOR_START_DATE	DATE null
RNRTMNT_MONITOR_END_DATE	DATE null
RNRTMNT_ADD_BATCH_ID	VARCHAR2(10) n...
RNRTMNT_ADD_ACKN_DATE	DATE null
RNRTMNT_ALERT_RCVD_IND	VARCHAR2(1)
RNRTMNT_REM_IND	VARCHAR2(1)
RNRTMNT_REM_BATCH_ID	VARCHAR2(10) n...
RNRTMNT_REM_ACKN_DATE	DATE null
RNRTMNT_ERROR_CODE_01	VARCHAR2(3) null
RNRTMNT_ERROR_CODE_02	VARCHAR2(3) null
RNRTMNT_ERROR_CODE_03	VARCHAR2(3) null
RNRTMNT_ERROR_CODE_04	VARCHAR2(3) null
RNRTMNT_ERROR_CODE_05	VARCHAR2(3) null
RNRTMNT_REQUEST_TYPE	VARCHAR2(1)
RNRTMNT_FAH_RCVD_DATE	DATE null
RNRTMNT_SCHOOL_BRANCH	VARCHAR2(2)

RTVPTYP	
<u>RTVPTYP_CODE</u>	<u>VARCHAR2(2)</u>
RTVPTYP_DESC	VARCHAR2(30)
RTVPTYP_ACTIVITY_DATE	DATE
RTVPTYP_AMT_REQ_IND	VARCHAR2(1)
RTVPTYP_STATUS_REQ_IND	VARCHAR2(1)
RTVPTYP_DATE_REQ_IND	VARCHAR2(1)
RTVPTYP_MISC_CDE_REQ_IND	VARCHAR2(1)
RTVPTYP_COMMENT_RJCT_CDE_IND	VARCHAR2(1)
RTVPTYP_COMMENT_RJCT_TYPE_IND	VARCHAR2(1)

0,n
Rn
1,1

RORPOST	
RORPOST_AIDY_CODE	VARCHAR2(4)
RORPOST_APPL_CODE	VARCHAR2(30)
RORPOST_QUERY	VARCHAR2(30)
RORPOST_OWNER_ID	VARCHAR2(30)
RORPOST_PTY_CODE	VARCHAR2(2)
RORPOST_POST_CODE	VARCHAR2(6)
RORPOST_ACTIVITY_DATE	DATE
RORPOST_AMT	NUMBER(11,2) n...
RORPOST_STATUS_CODE	VARCHAR2(20) ...
RORPOST_USE_IND	VARCHAR2(1) null
RORPOST_MISC_CDE	VARCHAR2(15) ...
RORPOST_DATE	DATE null
RORPOST_USER_ID	VARCHAR2(30) ...
RORPOST_ISIR_COMMENT_RJCT_CDE	VARCHAR2(3) null
RORPOST_ISIR_COMMENT_RJCT_TY...	VARCHAR2(1) null
RORPOST_CATEGORY_CODE	VARCHAR2(10) ...

RORCLVE	
<u>RORCLVE_AIDY_CODE</u>	<u>VARCHAR2(4)</u>
<u>RORCLVE_STU_LEVEL_CODE</u>	<u>VARCHAR2(2)</u>
<u>RORCLVE_CRSE_LEVEL_CODE</u>	<u>VARCHAR2(2)</u>
RORCLVE_ACTIVITY_DATE	DATE
RORCLVE_USER_ID	VARCHAR2(30)

RORSLOG	
RORSLOG_DATA_CDE	VARCHAR2(30)
RORSLOG_DSUP_CDE	VARCHAR2(30)
RORSLOG_USER_ID	VARCHAR2(30)
RORSLOG_ACTIVITY_DATE	DATE
RORSLOG_AIDY_CODE	VARCHAR2(4) null
RORSLOG_VALUE	VARCHAR2(500) null
RORSLOG_PIDM	NUMBER(8) null

RORHOLD	
RORHOLD_AIDY_CODE	VARCHAR2(4) null
RORHOLD_PIDM	NUMBER(8)
RORHOLD_HOLD_CODE	VARCHAR2(2)
RORHOLD_FROM_DATE	DATE
RORHOLD_TO_DATE	DATE
RORHOLD_RELEASE_IND	VARCHAR2(1)
RORHOLD_ACTIVITY_DA...	DATE
RORHOLD_USER_ID	VARCHAR2(30) null
RORHOLD_REASON	VARCHAR2(30) null

RORSTAT_TGRP_CODE	VARCHAR2(6) null
RORSTAT_RECASC_NA_IND	VARCHAR2(1) null
RORSTAT_PC	NUMBER(5) null
RORSTAT_SC	NUMBER(5) null
RORSTAT_APPL_RCVD_DATE	DATE null
RORSTAT_PCKG_FUND_DATE	DATE null
RORSTAT_NEED_DATE	DATE null
RORSTAT_PCKG_COMP_DATE	DATE null
RORSTAT_DISB_DATE	DATE null
RORSTAT_ALL_REQ_COMP_DATE	DATE null
RORSTAT_MEMO_REQ_COMP_DATE	DATE null
RORSTAT_PCKG_REQ_COMP_DATE	DATE null
RORSTAT_DISB_REQ_COMP_DATE	DATE null
RORSTAT_AUTH_DISB_AID_DATE	DATE null
RORSTAT_AUTH_DISB_AID_TERM	VARCHAR2(6) null
RORSTATPELL_SCHD_AWD	NUMBER(5) null
RORSTAT_PRI_SAR_PGI	NUMBER(5) null
RORSTAT_SEC_SAR_PGI	NUMBER(5) null
RORSTAT_SAR_DATE	DATE null
RORSTAT_SAR_TRAN_NO	VARCHAR2(2) null
RORSTAT_SAR_SSN	VARCHAR2(15) null
RORSTAT_SAR_INIT	VARCHAR2(2) null
RORSTAT_MAX_YRS_ELIG	NUMBER(1) null
RORSTAT_NO_YRS_USED	NUMBER(4,2) null
RORSTAT_CM_SC_LOCK_IND	VARCHAR2(1) null
RORSTAT_CM_PC_LOCK_IND	VARCHAR2(1) null
RORSTAT_CM_TFC_LOCK_IND	VARCHAR2(1) null
RORSTAT_PGI_LOCK_IND	VARCHAR2(1) null
RORSTAT_SAR_PGI_LOCK_IND	VARCHAR2(1) null
RORSTAT_INST_SC_LOCK_IND	VARCHAR2(1) null
RORSTAT_INST_PC_LOCK_IND	VARCHAR2(1) null
RORSTAT_SLCT_IND	VARCHAR2(1) null
RORSTAT_GRS_NEED	NUMBER(11,2) null
RORSTAT_UNMET_NEED	NUMBER(11,2) null
RORSTAT_INAS_OPTION	VARCHAR2(1) null
RORSTAT_TFC	NUMBER(6) null
RORSTAT_AWD_LTR_IND	VARCHAR2(1) null
RORSTAT_LAST_CYCLE_ELIGIBLE	VARCHAR2(1) null
RORSTAT_RESOURCE_AMT	NUMBER(11,2) null
RORSTAT_RESOURCE_ACT_DATE	DATE null
RORSTAT_TRK_LTR_IND	VARCHAR2(1) null
RORSTAT_IM_GRS_NEED	NUMBER(11,2) null
RORSTAT_IM_UNMET_NEED	NUMBER(11,2) null
RORSTAT_IM_TFC	NUMBER(6) null
RORSTAT_ADDL_STFD_ELIG_IND	VARCHAR2(1) null
RORSTAT_IM_LOCK	VARCHAR2(1) null
RORSTAT_FM_BATCH_LOCK	VARCHAR2(1) null
RORSTAT_IM_BATCH_LOCK	VARCHAR2(1) null
RORSTAT_NSLDS_OVRD_IND	VARCHAR2(1) null
RORSTAT_FORMER_HEAL_IND	VARCHAR2(1) null
RORSTATPELL_LT_HALF_COA	NUMBER(9) null
RORSTAT_INFO_ACCESS_IND	VARCHAR2(1) null
RORSTAT_BORROWER_BASED_C...	VARCHAR2(1) null
RORSTATPELL_ORIG_IND	VARCHAR2(1) null
RORSTATPELL_DISB_LOCK_IND	VARCHAR2(1) null
RORSTAT_POST_BAPELL_OVRD	VARCHAR2(1) null
RORSTAT_INFC_CODE	VARCHAR2(7) null
RORSTAT_ALTERNATEPELL_IND	VARCHAR2(1) null
RORSTATPELL_ATTEND_COST	NUMBER(7,2) null
RORSTAT_LOW_TUITION_COST	NUMBER(7,2) null
RORSTAT_SUB_LOAN_EXCL_AMT	NUMBER(5) null
RORSTAT_DL_EPNOTE_IND	VARCHAR2(1) null
RORSTAT_TGRP_CODE_LOCK_IND	VARCHAR2(1) null
RORSTAT_BGRP_CODE_LOCK_IND	VARCHAR2(1) null
RORSTAT_PGRP_CODE_LOCK_IND	VARCHAR2(1) null
RORSTAT_TRK_LTR_IND_DATE	DATE null
RORSTAT_TURN_OFFPELL_IND	VARCHAR2(1) null
RORSTAT_VER_USER_ID	VARCHAR2(30) null
RORSTAT_VER_DATE	DATE null
RORSTAT_DATA_ORIGIN	VARCHAR2(30) null
RORSTAT_PREP_OR_TEACH_IND	VARCHAR2(1) null
RORSTAT_ACG_DISB_LOCK_IND	VARCHAR2(1) null
RORSTAT_SMART_DISB_LOCK_IND	VARCHAR2(1) null
RORSTAT_AUTO_ZERO_EFC_IND	VARCHAR2(1) null

RBBABUD	
RBBABUD_AIDY_CODE	VARCHAR2(4)
RBBABUD_PIDM	NUMBER(8)
RBBABUD_TFC_IND	VARCHAR2(1)
RBBABUD_BTYP_CODE	VARCHAR2(4)
RBBABUD_USER_ID	VARCHAR2(30) null
RBBABUD_SYS_IND	VARCHAR2(1)
RBBABUD_ACTIVITY_DA...	DATE null

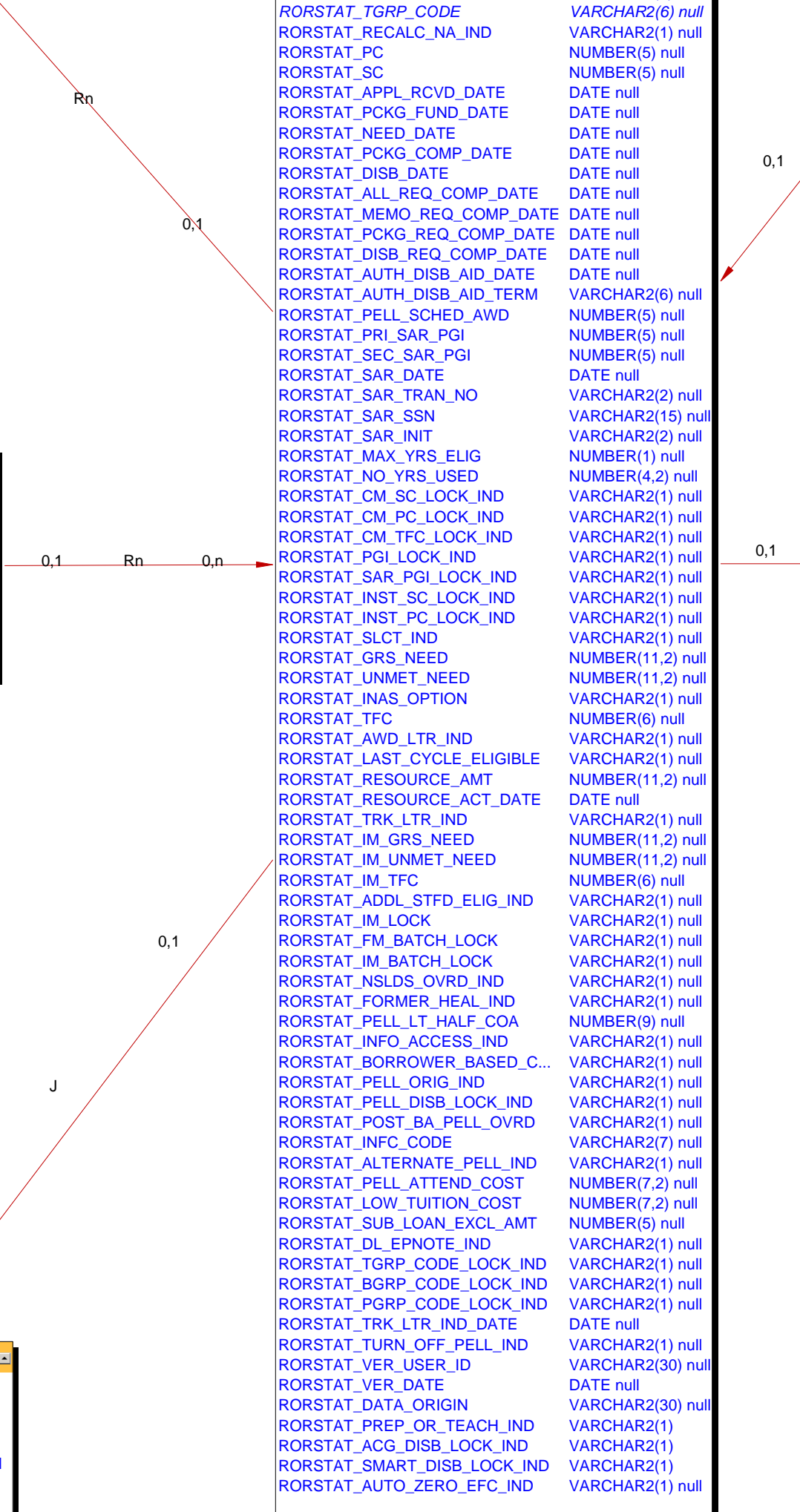

RCRESAR	
<u>RCRESAR_AIDY_CODE</u>	<u>VARCHAR2(4)</u>
<u>RCRESAR_PIDM</u>	<u>NUMBER(8)</u>
<u>RCRESAR_INFC_CODE</u>	<u>VARCHAR2(7)</u>
<u>RCRESAR_SEQ_NO</u>	<u>NUMBER(3)</u>
<u>RCRESAR_USER_ID</u>	<u>VARCHAR2(30)</u>
	.../...

RCRAPP1	
<u>RCRAPP1_AIDY_CODE</u>	<u>VARCHAR2(4)</u>
<u>RCRAPP1_PIDM</u>	<u>NUMBER(8)</u>
<u>RCRAPP1_INFC_CODE</u>	<u>VARCHAR2(7)</u>
<u>RCRAPP1_SEQ_NO</u>	<u>NUMBER(3)</u>
<u>RCRAPP1_CURR_REC_IND</u>	<u>VARCHAR2(1)</u>
<u>RCRAPP1_CREATOR_ID</u>	<u>VARCHAR2(30)</u>
<u>RCRAPP1_USER_ID</u>	<u>VARCHAR2(30)</u>
<u>RCRAPP1_CREATE_DATE</u>	<u>DATE</u>
<u>RCRAPP1_ACTIVITY_DATE</u>	<u>DATE</u>
	.../...

RCRAPP3	
<u>RCRAPP3_AIDY_CODE</u>	<u>VARCHAR2(4)</u>
<u>RCRAPP3_PIDM</u>	<u>NUMBER(8)</u>
<u>RCRAPP3_INFC_CODE</u>	<u>VARCHAR2(7)</u>
<u>RCRAPP3_SEQ_NO</u>	<u>NUMBER(3)</u>
	.../...

RCRAPP2	
<u>RCRAPP2_AIDY_CODE</u>	<u>VARCHAR2(4)</u>
<u>RCRAPP2_PIDM</u>	<u>NUMBER(8)</u>
<u>RCRAPP2_INFC_CODE</u>	<u>VARCHAR2(7)</u>
<u>RCRAPP2_SEQ_NO</u>	<u>NUMBER(3)</u>
<u>RCRAPP2_MODEL_CDE</u>	<u>VARCHAR2(1) null</u>
	.../...

RCRAPP4	
<u>RCRAPP4_AIDY_CODE</u>	<u>VARCHAR2(4)</u>
<u>RCRAPP4_PIDM</u>	<u>NUMBER(8)</u>
<u>RCRAPP4_INFC_CODE</u>	<u>VARCHAR2(7)</u>
<u>RCRAPP4_SEQ_NO</u>	<u>NUMBER(3)</u>
	.../...

