

RPRLADB	
RPRLADB_PIDM	NUMBER(8)
RPRLADB_FUND_CODE	VARCHAR2(6)
RPRLADB_APPL_NO	NUMBER(3)
RPRLADB_DISBURSE_DATE	DATE
RPRLADB_TERM_CODE	VARCHAR2(6)
RPRLADB_SEQ_NO	NUMBER(2)
RPRLADB_LOAN_PCT	NUMBER(6,3)
RPRLADB_ACTIVITY_DATE	DATE
RPRLADB_FEED_IND	VARCHAR2(1)
RPRLADB_CHECK_AMT	NUMBER(11,2) null
RPRLADB_CHECK_DATE	DATE null
RPRLADB_STU_RECEIVE_DATE	DATE null
RPRLADB_FEED_DATE	DATE null
RPRLADB_CHECK_RETURN_AMT	NUMBER(11,2) null
RPRLADB_CHECK_RETURN_DATE	DATE null
RPRLADB_TRAN_NUMBER	NUMBER(8) null
RPRLADB_MEMO_EXP_DAYS	NUMBER(3) null
RPRLADB_DISBURSE_LOAD	VARCHAR2(1) null
RPRLADB_DISBURSE_LOAD_OPT	VARCHAR2(1) null
RPRLADB_AIDY_CODE	VARCHAR2(4) null
RPRLADB_DL_SEQ_NO	NUMBER(2) null
RPRLADB_USER_ID	VARCHAR2(30) null
RPRLADB_DISB_STATUS	VARCHAR2(1) null
RPRLADB_RECONCILE_IND	VARCHAR2(4) null
RPRLADB_RECONCILE_DATE	DATE null
RPRLADB_BATCH_NO	VARCHAR2(23) null
RPRLADB_CANCEL_IND	VARCHAR2(1) null
RPRLADB_CANCEL_DATE	DATE null
RPRLADB_REFUND_AMT	NUMBER(5) null
RPRLADB_REFUND_DATE	DATE null
RPRLADB_DL_GROSS_AMT	NUMBER(5) null
RPRLADB_DL_FEE_AMT	NUMBER(5) null
RPRLADB_PN_DISB_DATE	DATE null
RPRLADB_DL_DISB_NO	NUMBER(2) null
RPRLADB_RECON_BATCH_NO	VARCHAR2(23) null
RPRLADB_SERV_GROSS_AMT	NUMBER(5) null
RPRLADB_SERV_FEE_AMT	NUMBER(5) null
RPRLADB_SERV_NET_AMT	NUMBER(5) null
RPRLADB_SERV_NET_ADJ_AMT	NUMBER(6) null
RPRLADB_SERV_LOANID_ERR	VARCHAR2(1) null
RPRLADB_SERV_DISBNO_ERR	VARCHAR2(1) null
RPRLADB_SERV_ACTION_ERR	VARCHAR2(1) null
RPRLADB_SERV_DATE_ERR	VARCHAR2(1) null
RPRLADB_SERV_SEQNO_ERR	VARCHAR2(1) null
RPRLADB_REF_ID	VARCHAR2(15) null
RPRLADB_RET_LNDR_DATE	DATE null
RPRLADB_EFT_IND	VARCHAR2(1) null
RPRLADB_COMMENT	VARCHAR2(60) null
RPRLADB_DISB_BYPASS	VARCHAR2(1) null
RPRLADB_DL_REJECT_CODE_1	VARCHAR2(3) null
RPRLADB_DL_REJECT_CODE_2	VARCHAR2(3) null
RPRLADB_DL_REJECT_CODE_3	VARCHAR2(3) null
RPRLADB_DL_REJECT_CODE_4	VARCHAR2(3) null
RPRLADB_DL_REJECT_CODE_5	VARCHAR2(3) null
RPRLADB_DL_RECON_REJECT_1	VARCHAR2(3) null
RPRLADB_DL_RECON_REJECT_2	VARCHAR2(3) null
RPRLADB_DL_RECON_REJECT_3	VARCHAR2(3) null
RPRLADB_DL_RECON_REJECT_4	VARCHAR2(3) null
RPRLADB_DL_RECON_REJECT_5	VARCHAR2(3) null
RPRLADB_DL_ACKN_DATE	DATE null
RPRLADB_SAS_END_DATE	DATE null
RPRLADB_SAS_PROCESS_DATE	DATE null
RPRLADB_SCHOOL_CODE	VARCHAR2(6) null
RPRLADB_SAS_RECORD_COUNT_SEQ	NUMBER(6) null
RPRLADB_FEES_PAID	NUMBER(7,2) null
RPRLADB_AFFIRM_FLAG	VARCHAR2(1) null
RPRLADB_HOLD_REL_STATUS	VARCHAR2(2) null
RPRLADB_REV_DISB_AMT	NUMBER(8,2) null
RPRLADB_PRIOR_DISB_DATE	DATE null
RPRLADB_DISB_OVERRIDE_IND	VARCHAR2(1) null
RPRLADB_DL_REBATE_AMT	NUMBER(5) null
RPRLADB_SERV_REBATE_AMT	NUMBER(5) null
RPRLADB_SERV_BOOKED_STATUS	VARCHAR2(1) null
RPRLADB_SERV_BOOKED_DATE	DATE null
RPRLADB_EL_HOLD_REL_DATE	DATE null

RORDATA	
<u>RORDATA_AIDY_CODE</u>	<u>VARCHAR2(4)</u>
<u>RORDATA_CDE</u>	<u>VARCHAR2(30)</u>
RORDATA_AUDIT_IND	VARCHAR2(1)
RORDATAPELL_IND	VARCHAR2(1)
RORDATA_ACTIVITY_DATE	DATE
RORDATA_DESC	VARCHAR2(60) null
RORDATA_INAS_FIELD_NO	VARCHAR2(4) null
RORDATA_SAR_NO	VARCHAR2(3) null
RORDATA_SAR_LENGTH	NUMBER(2) null
RORDATA_SAR_TYPE	VARCHAR2(1) null
RORDATA_SYSTEM_REQ_IND	VARCHAR2(1) null
RORDATA_DL_IND	VARCHAR2(1) null
RORDATA_DL_FIELD_NO	VARCHAR2(4) null
RORDATA_DL_TYPE	VARCHAR2(1) null
RORDATA_DL_LENGTH	NUMBER(3) null
RORDATA_DL_PLUS_FIELD_NO	VARCHAR2(4) null
RORDATA_EL_IND	VARCHAR2(1) null
RORDATA_EL_CHANGE_TYPE	NUMBER(2) null

RPRRFND	
RPRRFND_PIDM	NUMBER(8)
RPRRFND_DL_LOAN_ID	VARCHAR2(21)
RPRRFND_SEQ_NO	NUMBER(2)
RPRRFND_ACTIVITY_DATE	DATE
RPRRFND_DL_DISB_NO	NUMBER(2) null
RPRRFND_TRANS_DATE	DATE null
RPRRFND_BATCH_NO	VARCHAR2(23) null
RPRRFND_REFUND_AMT	NUMBER(5) null
RPRRFND_ACK_DATE	DATE null
RPRRFND_DOCUMENT_ID	VARCHAR2(30) null
RPRRFND_USER_ID	VARCHAR2(30) null
RPRRFND_DATA_ORIGIN	VARCHAR2(30) null
RPRRFND_PREV_DISB_SEQ_NO	NUMBER(2) null

0,1

J

RFRASPC	
<u>RFRASPC_AIDY_CODE</u>	<u>VARCHAR2(4)</u>
<u>RFRASPC_FUND_CODE</u>	<u>VARCHAR2(6)</u>
RFRASPC_BUDG_ALLOC_AMT	NUMBER(11,2)
RFRASPC_AVAIL_OFFER_AMT	NUMBER(11,2)
RFRASPC_AVAIL_OFFER_PCT	NUMBER(6,3)
RFRASPC_AUTO_PACK_IND	VARCHAR2(1)
RFRASPC_AUTO_SCHED_IND	VARCHAR2(1)
RFRASPC_AUTO_ACCEPT_IND	VARCHAR2(1)
RFRASPC_DISBURSE_IND	VARCHAR2(1)
RFRASPC_APPL_MEMO_IND	VARCHAR2(1)
RFRASPC_REPLACE_TFC_IND	VARCHAR2(1)
RFRASPC_REDUCE_NEED_IND	VARCHAR2(1)
RFRASPC_OVERRIDE_IND	VARCHAR2(1)
RFRASPC_ROUND_SCHED_IND	VARCHAR2(2)
RFRASPC_EQUITY_IND	VARCHAR2(1)
<u>RFRASPC_OFFER_AWST_CODE</u>	<u>VARCHAR2(4)</u>
<u>RFRASPC_ACCEPT_AWST_CODE</u>	<u>VARCHAR2(4)</u>
<u>RFRASPC_DECLINE_AWST_CODE</u>	<u>VARCHAR2(4)</u>
RFRASPC_INEL_BEFCUT_DATE_IND	VARCHAR2(1)
RFRASPC_INEL_AFTCUT_DATE_IND	VARCHAR2(1)
RFRASPC_CHANGE_LOAD_IND	VARCHAR2(1)
RFRASPC_RECOUP_IND	VARCHAR2(1)
RFRASPC_LOAN_PROCESS_IND	VARCHAR2(1)
RFRASPC_NA_REQD_IND	VARCHAR2(1)
RFRASPC_SEL_VER_INC_IND	VARCHAR2(1)
RFRASPC_ACTIVITY_DATE	DATE
RFRASPC_TRANSFER_AMT	NUMBER(11,2) null
RFRASPC_PRIOR_BAL_AMT	NUMBER(11,2) null
RFRASPC_TOTAL_ALLOC_AMT	NUMBER(11,2) null
RFRASPC_ORIG_OFFER_NO	NUMBER(9) null
RFRASPC_ORIG_OFFER_AMT	NUMBER(11,2) null
RFRASPC_OFFER_NO	NUMBER(9) null
RFRASPC_OFFER_AMT	NUMBER(11,2) null
RFRASPC_ACCEPT_NO	NUMBER(9) null
RFRASPC_ACCEPT_AMT	NUMBER(11,2) null
RFRASPC_DECLINE_NO	NUMBER(9) null
RFRASPC_DECLINE_AMT	NUMBER(11,2) null
RFRASPC_CANCEL_NO	NUMBER(9) null
RFRASPC_CANCEL_AMT	NUMBER(11,2) null
RFRASPC_AUTHORIZE_NO	NUMBER(9) null
RFRASPC_AUTHORIZE_AMT	NUMBER(11,2) null
RFRASPC_MEMO_NO	NUMBER(9) null
RFRASPC_MEMO_AMT	NUMBER(11,2) null
RFRASPC_PAID_NO	NUMBER(9) null
RFRASPC_PAID_AMT	NUMBER(11,2) null
RFRASPC_MAX_AWARD_AMT	NUMBER(11,2) null
RFRASPC_MIN_AWARD_AMT	NUMBER(11,2) null
RFRASPC_3QUARTER_LOAD_PCT	NUMBER(6,3) null
RFRASPC_HALF_LOAD_PCT	NUMBER(6,3) null
RFRASPC_LESS_HALF_LOAD_PCT	NUMBER(6,3) null
RFRASPC_SELF_HELP_RED_PCT	NUMBER(6,3) null
RFRASPC_LOAN_FEE_PCT	NUMBER(6,3) null
RFRASPC_PRORATION_IND	VARCHAR2(1)
RFRASPC_AWD_CHG_LTR_IND	VARCHAR2(1) null
RFRASPC_PROM_REQ_IND	VARCHAR2(1) null
RFRASPC_OVERRIDE_NEED_IND	VARCHAR2(1)
RFRASPC_OVERRIDE_TREQ_IND	VARCHAR2(1)
RFRASPC_OVERRIDE_SAPR_IND	VARCHAR2(1) null
RFRASPC_NCAA_IND	VARCHAR2(1) null
RFRASPC_LMS_FUND	VARCHAR2(6) null
RFRASPC_INTEREST_RATE	NUMBER(6,3) null
RFRASPC_DIRECT_LOAN_IND	VARCHAR2(1) null
RFRASPC_USE_DISB_ENRL_MEMO_IND	VARCHAR2(1) null
RFRASPC_ALT_LOAN_PROG_TYPE_C...	VARCHAR2(3) null
RFRASPC_REBATE_PERCENT	NUMBER(6,3) null
RFRASPC_WEB_ACCEPT_FLAG	VARCHAR2(1)
RFRASPC_OVERRIDE_NEED_TO_COA	VARCHAR2(1) null
RFRASPC_ATTENDING_HR_IND	VARCHAR2(1) null
RFRASPC_EL_IND	VARCHAR2(1) null
RFRASPC_MANUAL_LOAN_IND	VARCHAR2(1) null
RFRASPC_ACG_YEAR	VARCHAR2(1) null
RFRASPC_SMART_YEAR	VARCHAR2(1) null
RFRASPC_AWRD_USING_EST_EFC_IND	VARCHAR2(1)
RFRASPC_ROLL_IND	VARCHAR2(1)
RFRASPC_ROUND_AWARD_AMT	NUMBER(5)

RFRBASE	
<u>RFRBASE_FUND_CODE</u>	<u>VARCHAR2(6)</u>
RFRBASE_FUND_TITLE	VARCHAR2(30)
<u>RFRBASE_FSRC_CODE</u>	<u>VARCHAR2(4)</u>
<u>RFRBASE_FTYP_CODE</u>	<u>VARCHAR2(4)</u>
RFRBASE_ACTIVITY_DATE	DATE
RFRBASE_DETAIL_CODE	VARCHAR2(4) null
RFRBASE_FED_FUND_ID	VARCHAR2(4) null
RFRBASE_PRINT_SEQ_NO	NUMBER(6) null
RFRBASE_VR_MSG_NO	NUMBER(6) null
RFRBASE_ACTIVE_IND	VARCHAR2(1)
RFRBASE_XREF_VALUE	VARCHAR2(10) null
RFRBASE_FUND_TITLE_LO...	VARCHAR2(200)

RPRLAPP	
<u>RPRLAPP_PIDM</u>	<u>NUMBER(8)</u>
<u>RPRLAPP_FUND_CODE</u>	<u>VARCHAR2(6)</u>
<u>RPRLAPP_APPL_NO</u>	<u>NUMBER(3)</u>
<u>RPRLAPP_AIDY_CODE</u>	<u>VARCHAR2(4)</u>
RPRLAPP_SYS_IND	VARCHAR2(1)
RPRLAPP_LOAN_PERIOD	VARCHAR2(6)
<u>RPRLAPP_LNST_CODE</u>	<u>VARCHAR2(4)</u>
RPRLAPP_RECEIVE_DATE	DATE null
RPRLAPP_REQUEST_AMT	NUMBER(11,2) null
RPRLAPP_ACTIVITY_DATE	DATE
RPRLAPP_CITZ_IND	VARCHAR2(1) null
<u>RPRLAPP_INF_C_CODE</u>	<u>VARCHAR2(7) null</u>
RPRLAPP_LENDER_ID	VARCHAR2(6) null
RPRLAPP_FEE_PCT	NUMBER(6,3) null
RPRLAPP_RECOMMEND_AMT	NUMBER(11,2) null
RPRLAPP_PROCESS_DATE	DATE null
RPRLAPP_MAX_ELIG_AMT	NUMBER(11,2) null
RPRLAPP_EXPECT_AMT	NUMBER(11,2) null
RPRLAPP_CERT_DATE	DATE null
RPRLAPP_SUB_DATE	DATE null
RPRLAPP_APPROVE_DATE	DATE null
RPRLAPP_APPROVE_AMT	NUMBER(11,2) null
RPRLAPP_CSS_ID_NO	VARCHAR2(8) null
RPRLAPP_SSN	VARCHAR2(15) null
RPRLAPP_BIRTH_DATE	DATE null
<u>RPRLAPP_STAT_CODE_RES</u>	<u>VARCHAR2(3) null</u>
RPRLAPP_START_RES_MTH_YR	DATE null
RPRLAPP_ALIEN_REG_NO	VARCHAR2(9) null
RPRLAPP_DRIVER_LIC_NO	VARCHAR2(20) null
<u>RPRLAPP_STAT_CODE_LIC</u>	<u>VARCHAR2(3) null</u>
RPRLAPP_IN_DEFAULT	VARCHAR2(1) null
RPRLAPP_OWES_REFUND	VARCHAR2(1) null
RPRLAPP_BAL_ON_ALL_STAF	NUMBER(5) null
RPRLAPP_RECENT_STAF_BAL	NUMBER(5) null
RPRLAPP_RECENT_STAF_INT_RATE	VARCHAR2(1) null
RPRLAPP_RECENT_STAF_CLASS	VARCHAR2(1) null
RPRLAPP_ADJUST_BUDGET_AMT	NUMBER(9,2) null
RPRLAPP_ADJUST_TOTAL_AID_AMT	NUMBER(9,2) null
RPRLAPP_ADJUST_TFC_AMT	NUMBER(9,2) null
RPRLAPP_ADJUST_MAX_ELIG_AMT	NUMBER(9,2) null
RPRLAPP_ADJUST_AGI_AMT	NUMBER(9,2) null
RPRLAPP_DL_LOAN_ID	VARCHAR2(21) null
RPRLAPP_DL_SEQ_NO	NUMBER(2) null
RPRLAPP_DL_STATUS	VARCHAR2(1) null
RPRLAPP_DL_SENT_DATE	DATE null
RPRLAPP_LAST_NAME	VARCHAR2(60) null
RPRLAPP_FIRST_NAME	VARCHAR2(60) null
RPRLAPP_MI	VARCHAR2(60) null
RPRLAPP_ADDRESS	VARCHAR2(75) null
RPRLAPP_CITY	VARCHAR2(50) null
RPRLAPP_STATE	VARCHAR2(2) null
RPRLAPP_ZIP	VARCHAR2(30) null
RPRLAPP_PHONE_NO	VARCHAR2(18) null
RPRLAPP_EXP_GRAD_DATE	DATE null

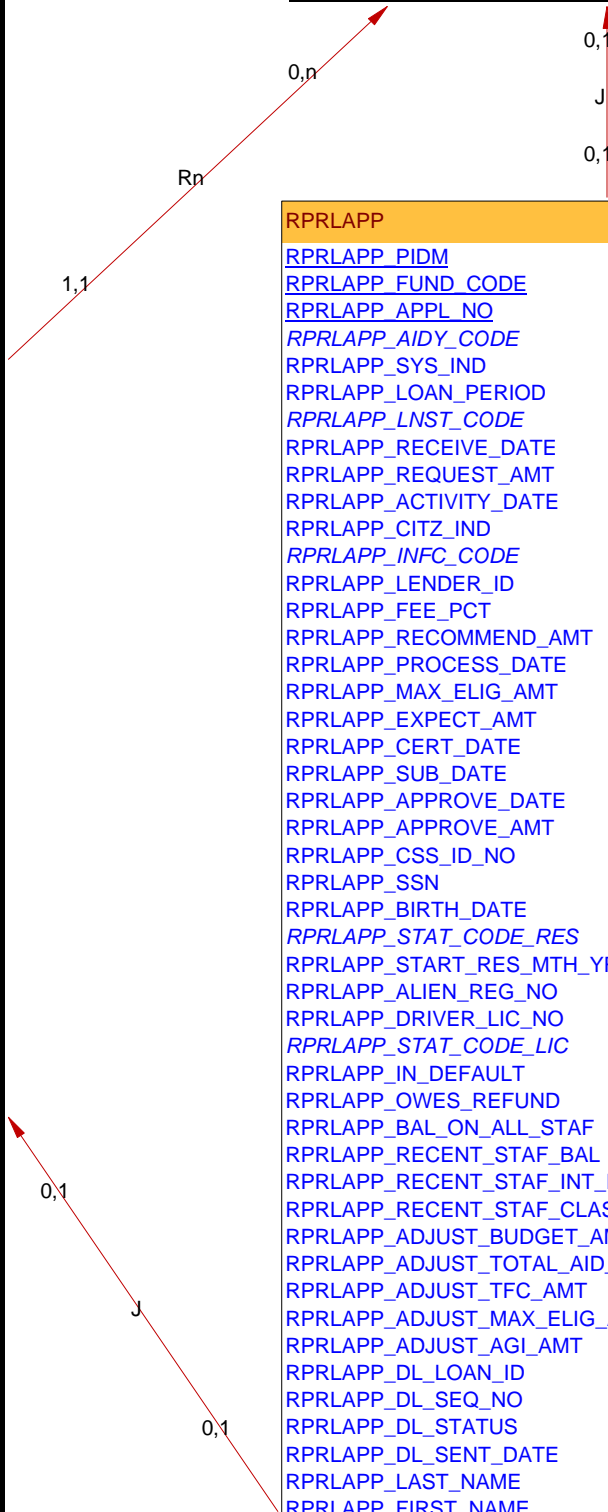

RPBLPRD	
<u>RPBLPRD_LOAN_PERIOD</u>	VARCHAR2(6)
RPBLPRD_DESC	VARCHAR2(30)
RPBLPRD_START_DATE	DATE
RPBLPRD_END_DATE	DATE
RPBLPRD_ACTIVITY_DATE	DATE

RPRLTRM	
<u>RPRLTRM_LOAN_PERIOD</u>	VARCHAR2(6)
<u>RPRLTRM_TERM_CODE</u>	VARCHAR2(6)
RPRLTRM_LOAN_PCT	NUMBER(6,3)
RPRLTRM_ACTIVITY_DATE	DATE
RPRLTRM_MEMO_EXP_DATE	DATE null

RTVINFC	
<u>RTVINFC_CODE</u>	VARCHAR2(7)
RTVINFC_DESC	VARCHAR2(30)
RTVINFC_ACTIVITY_DATE	DATE
RTVINFC_CTYC_CODE	VARCHAR2(3) null
RTVINFC_SBGI_CODE	VARCHAR2(6) null
RTVINFC_TREQ_CODE	VARCHAR2(6) null
RTVINFC_TRST_CODE	VARCHAR2(1) null
RTVINFC_SYSTEM_REQ_IND	VARCHAR2(1) null
RTVINFC_TREQ_CODE_SUPP	VARCHAR2(6) null
RTVINFC_USER_ID	VARCHAR2(30) null

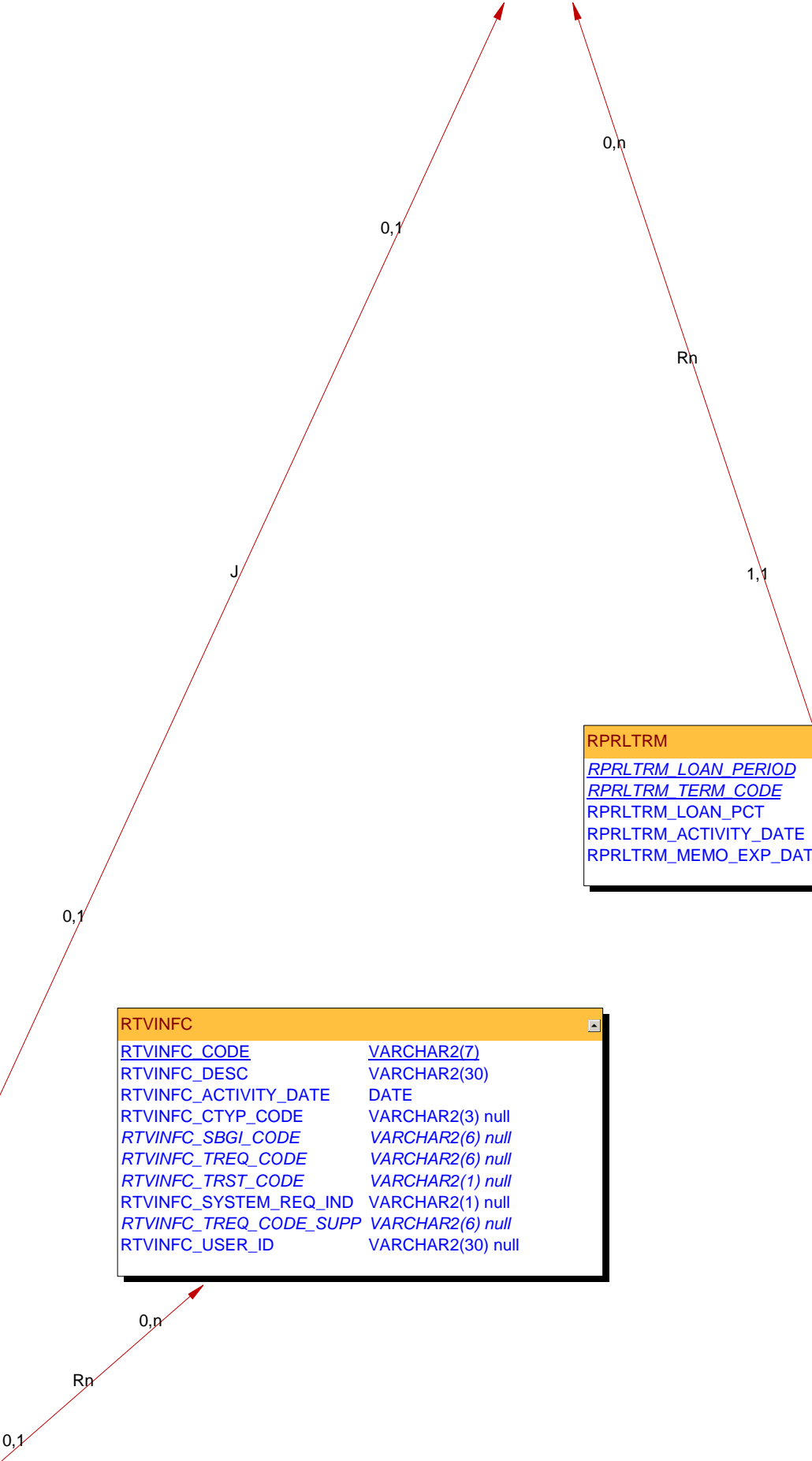

RPRLADB_EL_HOLD_REL_DATE	DATE null
RPRLADB_EL_REV_GROSS_AMT	NUMBER(11,2) null
RPRLADB_EL_DISB_NO	NUMBER(2) null
RPRLADB_SERV_TRANS_TYPE	VARCHAR2(1) null
RPRLADB_REGION_CD	VARCHAR2(2) null
RPRLADB_SCHOOL_STAT_CODE	VARCHAR2(2) null
RPRLADB_EL_SERV_GROSS_AMT	NUMBER(7,2) null
RPRLADB_EL_SERV_ORIG_FEE	NUMBER(7,2) null
RPRLADB_EL_SERV_GUAR_FEE	NUMBER(7,2) null
RPRLADB_EL_SERV_NET_AMT	NUMBER(7,2) null
RPRLADB_EL_SERV_DISB_DATE	DATE null
RPRLADB_EL_SERV_GUAR_FEE_PAID	NUMBER(7,2) null
RPRLADB_EL_SERV_ORIG_FEE_PAID	NUMBER(7,2) null
RPRLADB_DOCUMENT_ID	VARCHAR2(30) null
RPRLADB_PREV_DISB_SEQ_NO	NUMBER(2) null
RPRLADB_DATA_ORIGIN	VARCHAR2(30) null
RPRLADB_DL_EDIT_FIELD_1	VARCHAR2(35) null
RPRLADB_DL_EDIT_FIELD_2	VARCHAR2(35) null
RPRLADB_DL_EDIT_FIELD_3	VARCHAR2(35) null
RPRLADB_DL_EDIT_FIELD_4	VARCHAR2(35) null
RPRLADB_DL_EDIT_FIELD_5	VARCHAR2(35) null
RPRLADB_EL_BOR_DIRECT_DISB_IND	VARCHAR2(1)
RPRLADB_EL_DIRECT_CHECK_AMT	NUMBER(7,2) null
RPRLADB_EXCLUDE_LNEX_FLAG	VARCHAR2(1) null

RTVRPSR	
<u>RTVRPSR_CODE</u>	<u>VARCHAR2(4)</u>
RTVRPSR_DESC	VARCHAR2(30)
RTVRPSR_ACTIVITY_DATE	DATE null
RTVRPSR_USER_ID	VARCHAR2(30) null

RTVCINT	
<u>RTVCINT_CODE</u>	<u>VARCHAR2(4)</u>
RTVCINT_LAST_NAME	VARCHAR2(60)
RTVCINT_FIRST_NAME	VARCHAR2(60)
RTVCINT_MI	VARCHAR2(60) null
RTVCINT_ACTIVITY_DATE	DATE null
RTVCINT_SURNAME_PREFIX	VARCHAR2(60) null
RTVCINT_USER_ID	VARCHAR2(30) null

RPRASTD	
<u>RPRASTD_PIDM</u>	<u>NUMBER(8)</u>
<u>RPRASTD_SEQ_NO</u>	<u>NUMBER(3)</u>
<u>RPRASTD_CREDIT_ACCT</u>	<u>VARCHAR2(6)</u>
RPRASTD_APPLIED_DATE	DATE
RPRASTD_REQUEST_AMT	NUMBER(11,2)
RPRASTD_DUE_DATE	DATE
RPRASTD_ACTIVITY_DATE	DATE null
RPRASTD_APPROVE_DATE	DATE null
RPRASTD_APPROVE_AMT	NUMBER(11,2) null
RPRASTD_CINT_CODE	VARCHAR2(4) null
RPRASTD_RPSR_CODE	VARCHAR2(4) null
RPRASTD_RECEIVE_DATE	DATE null
RPRASTD_REPAID_DATE	DATE null
RPRASTD_REPAID_AMT	NUMBER(11,2) null
RPRASTD_RECEIVE_AMT	NUMBER(11,2) null
RPRASTD_COLLECT_AMT	NUMBER(11,2) null
RPRASTD_BALANCE_DUE	NUMBER(11,2) null
RPRASTD_USER_ID	VARCHAR2(30) null

RPRLCRT	
<u>RPRLCRT_PIDM</u>	<u>NUMBER(8)</u>
<u>RPRLCRT_FUND_CODE</u>	<u>VARCHAR2(6)</u>
<u>RPRLCRT_APPL_NO</u>	<u>NUMBER(3)</u>
<u>RPRLCRT_SEQ_NO</u>	<u>NUMBER(3)</u>
RPRLCRT_BUDGET_AMT	NUMBER(11,2) null
RPRLCRT_TOTAL_AID_AMT	NUMBER(11,2) null
RPRLCRT_TFC_AMT	NUMBER(11,2) null
RPRLCRT_MAX_ELIG_AMT	NUMBER(11,2) null
RPRLCRT_AGI_AMT	NUMBER(11,2) null
RPRLCRT_EXPECT_AMT	NUMBER(11,2)
RPRLCRT_ACTIVITY_DATE	DATE
RPRLCRT_CINT_CODE	VARCHAR2(4) null
RPRLCRT_CERT_DATE	DATE null
RPRLCRT_CLAS_CODE	VARCHAR2(1) null
RPRLCRT_EXP_GRAD_MTH_YR	VARCHAR2(8) null
RPRLCRT_DEPEND_STATUS	VARCHAR2(1) null
RPRLCRT_HOUS_CDE	VARCHAR2(1) null
RPRLCRT_ENROLL_STATUS	VARCHAR2(1) null

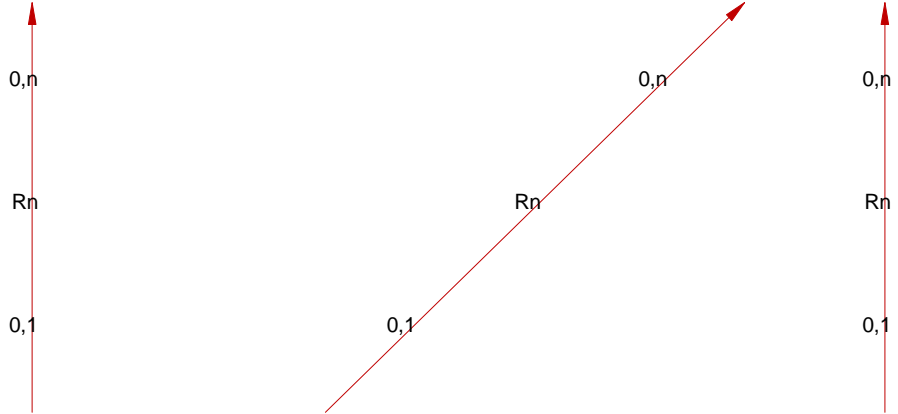

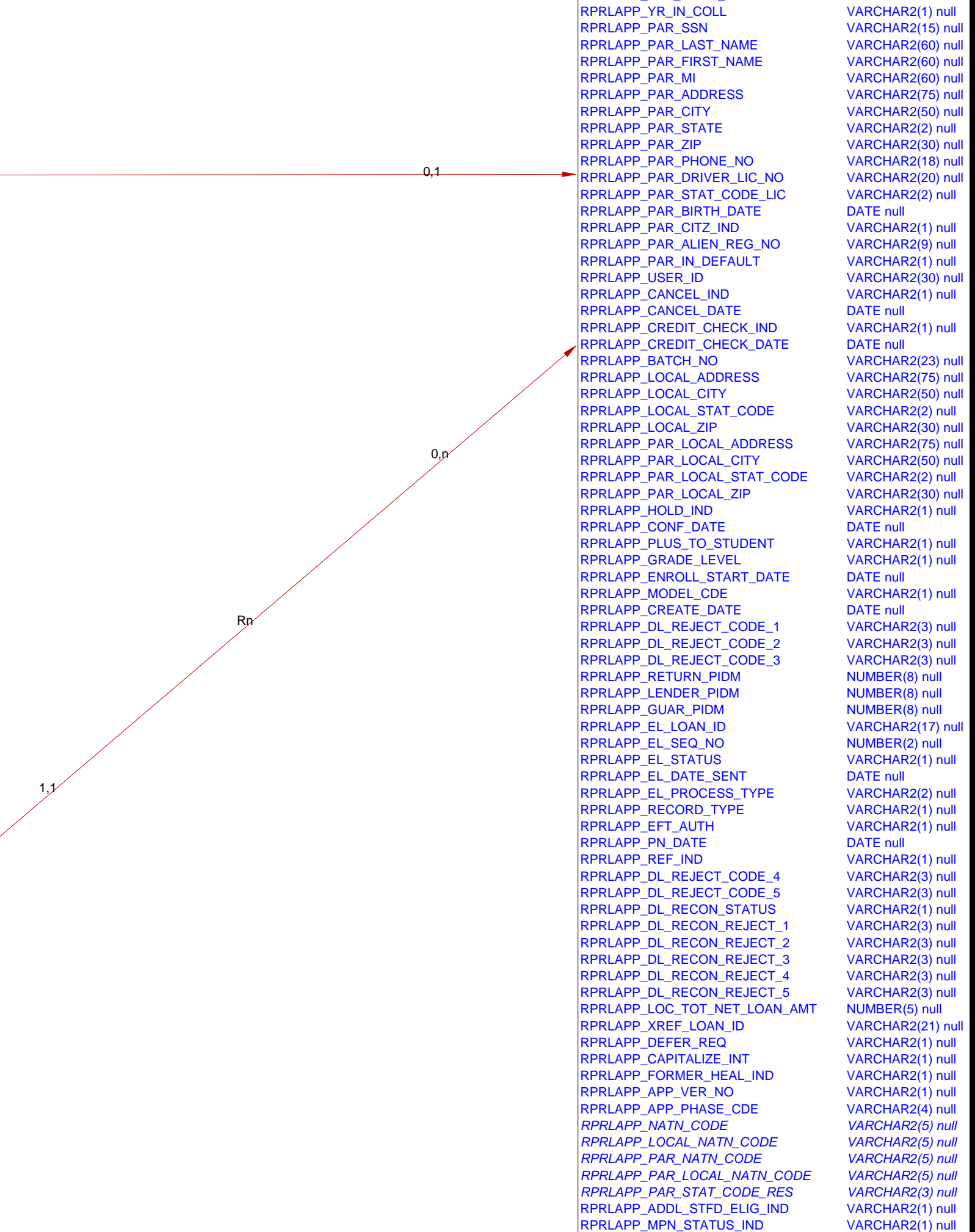

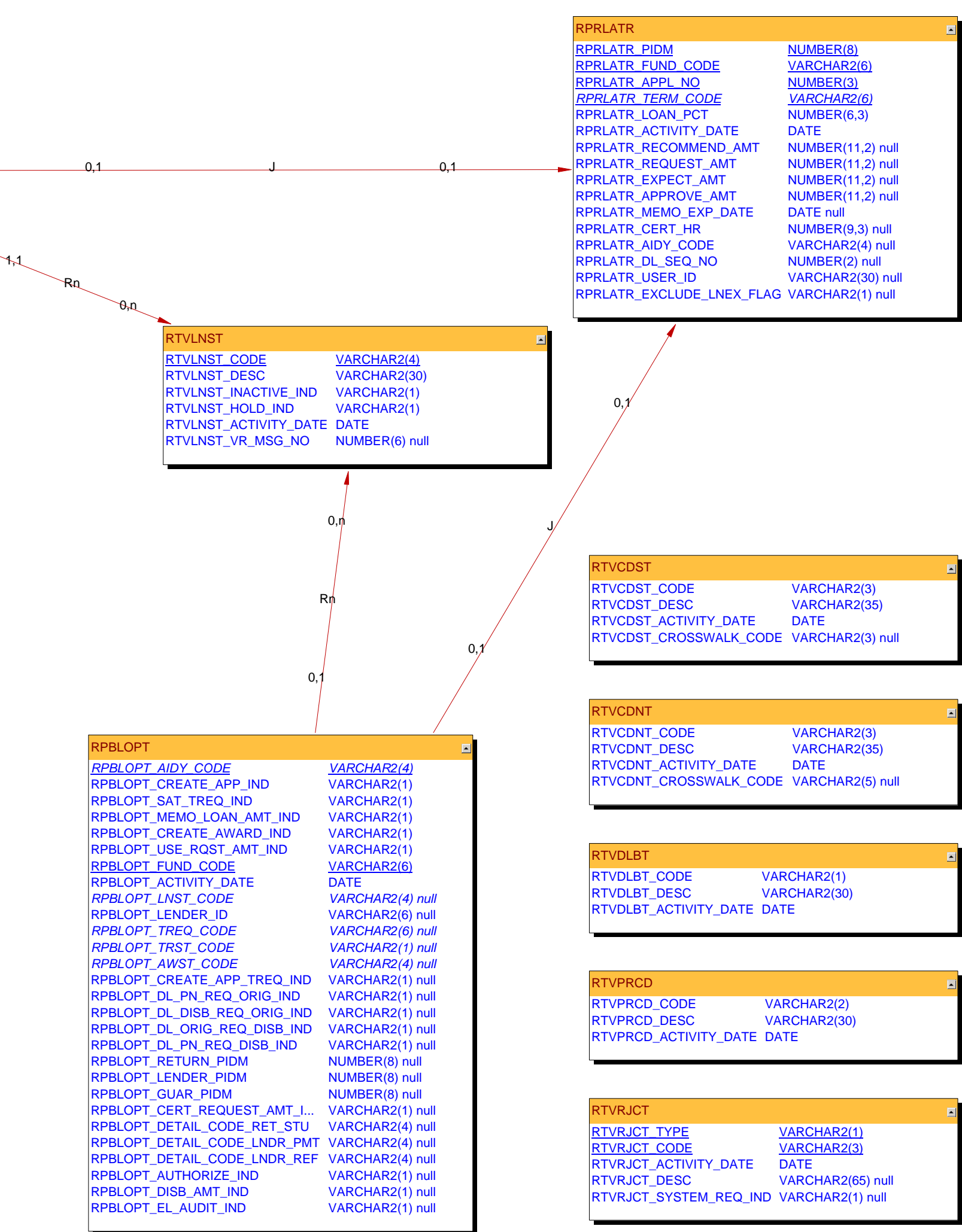

RPBLOPT	
<u>RPBLOPT_AIDY_CODE</u>	VARCHAR2(4)
RPBLOPT_CREATE_APP_IND	VARCHAR2(1)
RPBLOPT_SAT_TREQ_IND	VARCHAR2(1)
RPBLOPT_MEMO_LOAN_AMT_IND	VARCHAR2(1)
RPBLOPT_CREATE_AWARD_IND	VARCHAR2(1)
RPBLOPT_USE_RQST_AMT_IND	VARCHAR2(1)
<u>RPBLOPT_FUND_CODE</u>	VARCHAR2(6)
RPBLOPT_ACTIVITY_DATE	DATE
RPBLOPT_LNST_CODE	VARCHAR2(4) null
RPBLOPT_LENDER_ID	VARCHAR2(6) null
RPBLOPT_TREQ_CODE	VARCHAR2(6) null
RPBLOPT_TRST_CODE	VARCHAR2(1) null
RPBLOPT_AWST_CODE	VARCHAR2(4) null
RPBLOPT_CREATE_APP_TREQ_IND	VARCHAR2(1) null
RPBLOPT_DL_PN_REQ_ORIG_IND	VARCHAR2(1) null
RPBLOPT_DL_DISB_REQ_ORIG_IND	VARCHAR2(1) null
RPBLOPT_DL_ORIG_REQ_DISB_IND	VARCHAR2(1) null
RPBLOPT_DL_PN_REQ_DISB_IND	VARCHAR2(1) null
RPBLOPT_RETURN_PIDM	NUMBER(8) null
RPBLOPT_LENDER_PIDM	NUMBER(8) null
RPBLOPT_GUAR_PIDM	NUMBER(8) null
RPBLOPT_CERT_REQUEST_AMT_I...	VARCHAR2(1) null
RPBLOPT_DETAIL_CODE_RET_STU	VARCHAR2(4) null
RPBLOPT_DETAIL_CODE_LNDR_PMT	VARCHAR2(4) null
RPBLOPT_DETAIL_CODE_LNDR_REF	VARCHAR2(4) null
RPBLOPT_AUTHORIZE_IND	VARCHAR2(1) null
RPBLOPT_DISB_AMT_IND	VARCHAR2(1) null
RPBLOPT_EL_AUDIT_IND	VARCHAR2(1) null

RTVLNST	
<u>RTVLNST_CODE</u>	VARCHAR2(4)
RTVLNST_DESC	VARCHAR2(30)
RTVLNST_INACTIVE_IND	VARCHAR2(1)
RTVLNST_HOLD_IND	VARCHAR2(1)
RTVLNST_ACTIVITY_DATE	DATE
RTVLNST_VR_MSG_NO	NUMBER(6) null

RPRLATR	
<u>RPRLATR_PIDM</u>	NUMBER(8)
<u>RPRLATR_FUND_CODE</u>	VARCHAR2(6)
<u>RPRLATR_APPL_NO</u>	NUMBER(3)
<u>RPRLATR_TERM_CODE</u>	VARCHAR2(6)
RPRLATR_LOAN_PCT	NUMBER(6,3)
RPRLATR_ACTIVITY_DATE	DATE
RPRLATR_RECOMMEND_AMT	NUMBER(11,2) null
RPRLATR_REQUEST_AMT	NUMBER(11,2) null
RPRLATR_EXPECT_AMT	NUMBER(11,2) null
RPRLATR_APPROVE_AMT	NUMBER(11,2) null
RPRLATR_MEMO_EXP_DATE	DATE null
RPRLATR_CERT_HR	NUMBER(9,3) null
RPRLATR_AIDY_CODE	VARCHAR2(4) null
RPRLATR_DL_SEQ_NO	NUMBER(2) null
RPRLATR_USER_ID	VARCHAR2(30) null
RPRLATR_EXCLUDE_LNEX_FLAG	VARCHAR2(1) null

RTVCDST	
<u>RTVCDST_CODE</u>	VARCHAR2(3)
RTVCDST_DESC	VARCHAR2(35)
RTVCDST_ACTIVITY_DATE	DATE
RTVCDST_CROSSWALK_CODE	VARCHAR2(3) null

RTVCDNT	
<u>RTVCDNT_CODE</u>	VARCHAR2(3)
RTVCDNT_DESC	VARCHAR2(35)
RTVCDNT_ACTIVITY_DATE	DATE
RTVCDNT_CROSSWALK_CODE	VARCHAR2(5) null

RTVDLBT	
<u>RTVDLBT_CODE</u>	VARCHAR2(1)
RTVDLBT_DESC	VARCHAR2(30)
RTVDLBT_ACTIVITY_DATE	DATE

RTVPRCD	
<u>RTVPRCD_CODE</u>	VARCHAR2(2)
RTVPRCD_DESC	VARCHAR2(30)
RTVPRCD_ACTIVITY_DATE	DATE

RTVRJCT	
<u>RTVRJCT_TYPE</u>	VARCHAR2(1)
<u>RTVRJCT_CODE</u>	VARCHAR2(3)
RTVRJCT_ACTIVITY_DATE	DATE
RTVRJCT_DESC	VARCHAR2(65) null
RTVRJCT_SYSTEM_REQ_IND	VARCHAR2(1) null