

RHBDFLT	
<u>RHBDFLT_REQUESTOR_NAME</u>	VARCHAR2(30)
RHBDFLT_REQUESTOR_TITLE	VARCHAR2(30)
RHBDFLT_ACTIVITY_DATE	DATE

RHRFUND	
<u>RHRFUND_FUND_CODE</u>	VARCHAR2(6)
RHRFUND_ACTIVITY_DATE	DATE
RHRFUND_ACCEPT_IND	VARCHAR2(1)
RHRFUND_PAID_IND	VARCHAR2(1)

RHRTCMT	
<u>RHRTCMT_PIDM</u>	NUMBER(8)
<u>RHRTCMT_COMMENT_SEQ_NO</u>	NUMBER(6,3)
RHRTCMT_COMMENT	VARCHAR2(...)
RHRTCMT_USER_ID	VARCHAR2(...)
RHRTCMT_ACTIVITY_DATE	DATE

STVSTAT	
<u>STVSTAT_CODE</u>	VARCHAR2(3)
STVSTAT_DESC	VARCHAR2(30)
STVSTAT_ACTIVITY_DATE	DATE
STVSTAT_EDJ_EQUIV	VARCHAR2(2) null
STVSTAT_STATSCAN_CDE	VARCHAR2(5) null
STVSTAT_IPEDS_CDE	VARCHAR2(5) null

STVATYP	
<u>STVATYP_CODE</u>	VARCHAR2(2)
STVATYP_DESC	VARCHAR2(30) null
STVATYP_ACTIVITY_DATE	DATE
STVATYP_SYSTEM_REQ_IND	VARCHAR2(1) null
STVATYP_TELE_CODE	VARCHAR2(4) null
STVATYP_UPDATE_WEB_I...	RAW(1) null

STVSBGI	
<u>STVSBGI_CODE</u>	VARCHAR2(6)
STVSBGI_TYPE_IND	VARCHAR2(1)
STVSBGI_SRCE_IND	VARCHAR2(1) null
STVSBGI_DESC	VARCHAR2(30) null
STVSBGI_ACTIVITY_DATE	DATE
STVSBGI_ADMR_CODE	VARCHAR2(4) null
STVSBGI_EDJ_CAPABLE	VARCHAR2(1) null
STVSBGI_FICE	VARCHAR2(6) null
STVSBGI_VR_MSG_NO	NUMBER(6) null
STVSBGI_DISP_WEB_IND	RAW(1) null

0,n

Rn

0,1

0,n

Rn

0,1

0,1

0,n

Rn

0,n

Rn

0,1

1,1

RHRRQST	
<u>RHRRQST_USER</u>	VARCHAR2(30)
<u>RHRRQST_PIDM</u>	NUMBER(8)
<u>RHRRQST_SEQ_NO</u>	NUMBER(2)
RHRRQST_REQUEST_DATE	DATE
RHRRQST_REQUESTOR_NAME	VARCHAR2(30)
RHRRQST_REQUESTOR_TITLE	VARCHAR2(30)
RHRRQST_ACTIVITY_DATE	DATE
RHRRQST_SBG_CODE	VARCHAR2(6) null
RHRRQST_ATYP_CODE	VARCHAR2(2) null
RHRRQST_ADDR_SEQ_NO	NUMBER(2) null
RHRRQST_PRINT_DATE	DATE null
RHRRQST_ADDR_NAME	VARCHAR2(30) n...
RHRRQST_STREET1	VARCHAR2(30) n...
RHRRQST_STREET2	VARCHAR2(30) n...
RHRRQST_STREET3	VARCHAR2(30) n...
RHRRQST_CITY	VARCHAR2(18) n...
RHRRQST_STAT_CODE	VARCHAR2(3) null
RHRRQST_ZIP	VARCHAR2(10) n...

RHRPCOL	
<u>RHRPCOL_PIDM</u>	NUMBER(8)
<u>RHRPCOL_TRNS_SEQ_NO</u>	NUMBER(2)
RHRPCOL_ACTIVITY_DA...	DATE
RHRPCOL_SBG_CODE	VARCHAR2(6) null
RHRPCOL_NAME	VARCHAR2(30) null

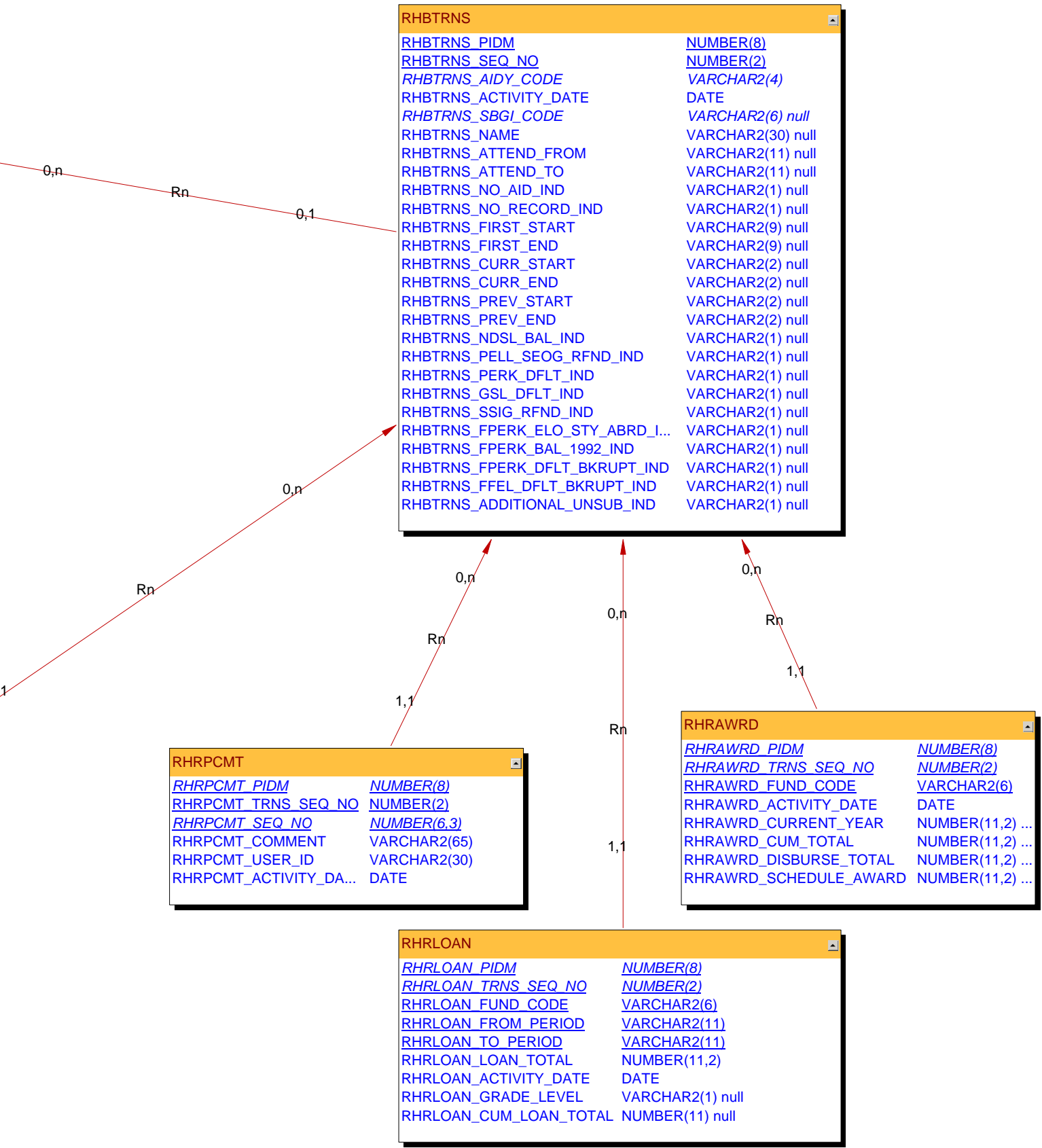

RHBTRNS	
<u>RHBTRNS_PIDM</u>	NUMBER(8)
<u>RHBTRNS_SEQ_NO</u>	NUMBER(2)
RHBTRNS_AIDY_CODE	VARCHAR2(4)
RHBTRNS_ACTIVITY_DATE	DATE
RHBTRNS_SBG1_CODE	VARCHAR2(6) null
RHBTRNS_NAME	VARCHAR2(30) null
RHBTRNS_ATTEND_FROM	VARCHAR2(11) null
RHBTRNS_ATTEND_TO	VARCHAR2(11) null
RHBTRNS_NO_AID_IND	VARCHAR2(1) null
RHBTRNS_NO_RECORD_IND	VARCHAR2(1) null
RHBTRNS_FIRST_START	VARCHAR2(9) null
RHBTRNS_FIRST_END	VARCHAR2(9) null
RHBTRNS_CURR_START	VARCHAR2(2) null
RHBTRNS_CURR_END	VARCHAR2(2) null
RHBTRNS_PREV_START	VARCHAR2(2) null
RHBTRNS_PREV_END	VARCHAR2(2) null
RHBTRNS_NDSL_BAL_IND	VARCHAR2(1) null
RHBTRNSPELL_SEOG_RFND_IND	VARCHAR2(1) null
RHBTRNS_PERK_DFLT_IND	VARCHAR2(1) null
RHBTRNS_GSL_DFLT_IND	VARCHAR2(1) null
RHBTRNS_SSIG_RFND_IND	VARCHAR2(1) null
RHBTRNS_FPERK_ELO_STY_ABRD_I...	VARCHAR2(1) null
RHBTRNS_FPERK_BAL_1992_IND	VARCHAR2(1) null
RHBTRNS_FPERK_DFLT_BKRUPT_IND	VARCHAR2(1) null
RHBTRNS_FFEL_DFLT_BKRUPT_IND	VARCHAR2(1) null
RHBTRNS_ADDITIONAL_UNSUB_IND	VARCHAR2(1) null

RHRPCMT	
<u>RHRPCMT_PIDM</u>	NUMBER(8)
<u>RHRPCMT_TRNS_SEQ_NO</u>	NUMBER(2)
<u>RHRPCMT_SEQ_NO</u>	NUMBER(6,3)
RHRPCMT_COMMENT	VARCHAR2(65)
RHRPCMT_USER_ID	VARCHAR2(30)
RHRPCMT_ACTIVITY_DA...	DATE

RHRAWRD	
<u>RHRAWRD_PIDM</u>	NUMBER(8)
<u>RHRAWRD_TRNS_SEQ_NO</u>	NUMBER(2)
<u>RHRAWRD_FUND_CODE</u>	VARCHAR2(6)
RHRAWRD_ACTIVITY_DATE	DATE
RHRAWRD_CURRENT_YEAR	NUMBER(11,2) ...
RHRAWRD_CUM_TOTAL	NUMBER(11,2) ...
RHRAWRD_DISBURSE_TOTAL	NUMBER(11,2) ...
RHRAWRD_SCHEDULE_AWARD	NUMBER(11,2) ...

RHRLOAN	
<u>RHRLOAN_PIDM</u>	NUMBER(8)
<u>RHRLOAN_TRNS_SEQ_NO</u>	NUMBER(2)
<u>RHRLOAN_FUND_CODE</u>	VARCHAR2(6)
<u>RHRLOAN_FROM_PERIOD</u>	VARCHAR2(11)
<u>RHRLOAN_TO_PERIOD</u>	VARCHAR2(11)
RHRLOAN_LOAN_TOTAL	NUMBER(11,2)
RHRLOAN_ACTIVITY_DATE	DATE
RHRLOAN_GRADE_LEVEL	VARCHAR2(1) null
RHRLOAN_CUM_LOAN_TOTAL	NUMBER(11) null

RTVCCOM	
<u>RTVCCOM_CODE</u>	<u>VARCHAR2(7)</u>
RTVCCOM_DESC	VARCHAR2(200)
RTVCCOM_DATA_ORIGIN	VARCHAR2(30) null
RTVCCOM_USER_ID	VARCHAR2(30) null
RTVCCOM_ACTIVITY_DATE	DATE null

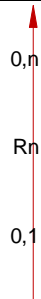

RHRCOMM	
<u>RHRCOMM_PIDM</u>	<u>NUMBER(8)</u>
<u>RHRCOMM_SEQNO</u>	<u>NUMBER(23,20)</u>
RHRCOMM_USER_ID	VARCHAR2(30)
RHRCOMM_ACTIVITY_DATE	DATE
RHRCOMM_ORIG_DATE	DATE
<i>RHRCOMM_AIDY_CODE</i>	<i>VARCHAR2(4) null</i>
RHRCOMM_COMMENT	VARCHAR2(4000) null
<i>RHRCOMM_CATEGORY_CODE</i>	<i>VARCHAR2(7) null</i>
RHRCOMM_DATA_ORIGIN	VARCHAR2(30) null

RHBTINF	
<u>RHBTINF_PIDM</u>	<u>NUMBER(8)</u>
RHBTINF_ACTIVITY_DATE	DATE
RHBTINF_NO_AID_IND	VARCHAR2(1) null
RHBTINF_NO_RECORD_IND	VARCHAR2(1) null
RHBTINF_NDSL_BAL_IND	VARCHAR2(1) null
RHBTINF_PELL_SEOG_RFND_IND	VARCHAR2(1) null
RHBTINF_PERK_DFLT_IND	VARCHAR2(1) null
RHBTINF_SSIG_RFND_IND	VARCHAR2(1) null
RHBTINF_GSL_DFLT_IND	VARCHAR2(1) null
RHBTINF_NO_AID_OR_REC_IND	VARCHAR2(1) null
RHBTINF_FPERK_ELO_STY_ABRD_IND	VARCHAR2(1) null
RHBTINF_FPERK_BAL_1992_IND	VARCHAR2(1) null
RHBTINF_FPERK_DFLT_BKRUPT_IND	VARCHAR2(1) null
RHBTINF_FFEL_DFLT_BKRUPT_IND	VARCHAR2(1) null
RHBTINF_ADDITIONAL_UNSUB_IND	VARCHAR2(1) null