

RFRSTCD	
<u>RFRSTCD_FUND_CODE</u>	VARCHAR2(6)
RFRSTCD_STATE_FUND_CDE	VARCHAR2(2)
RFRSTCD_USER_ID	VARCHAR2(30)
RFRSTCD_ACTIVITY_DATE	DATE

RFRFFID	
<u>RFRFFID_FED_FUND_ID</u>	VARCHAR2(4)
RFRFFID_DESC	VARCHAR2(30)
RFRFFID_TITLE_IV_IND	VARCHAR2(1)
RFRFFID_ACTIVITY_DATE	DATE
RFRFFID_SYSTEM_REQ_IND	VARCHAR2(1) null

RFRPROM	
<u>RFRPROM_AIDY_CODE</u>	VARCHAR2(4)
RFRPROM_PIDM	NUMBER(8)
RFRPROM_FUND_CODE	VARCHAR2(6)
RFRPROM_TERM_CODE	VARCHAR2(6) null
RFRPROM_EFF_DATE	DATE
RFRPROM_SAT_IND	VARCHAR2(1)
RFRPROM_ACTIVITY_DATE	DATE
RFRPROM_SAT_DATE	DATE null
RFRPROM_DL_SEQ_NO	NUMBER(2) null
RFRPROM_DL_NOTE_STATUS	VARCHAR2(1) null
RFRPROM_DL_PRINT_DATE	DATE null
RFRPROM_DL_RCVD_DATE	DATE null
RFRPROM_DL_SHIP_DATE	DATE null
RFRPROM_DL_BATCH_NO	VARCHAR2(23) null
RFRPROM_DL_CONF_DATE	DATE null
RFRPROM_DL_REJ_REASON_1	VARCHAR2(3) null
RFRPROM_DL_REJ_REASON_2	VARCHAR2(3) null
RFRPROM_DL_REJ_REASON_3	VARCHAR2(3) null
RFRPROM_DL_REJ_REASON_4	VARCHAR2(3) null
RFRPROM_DL_REJ_REASON_5	VARCHAR2(3) null
RFRPROM_DL_SERV_NOTE_STATUS	VARCHAR2(1) null
RFRPROM_PRINT_SEQ_NO	NUMBER(2) null
RFRPROM_MPN_ACCEPT_AMT	NUMBER(5) null
RFRPROM_MPN_REQUEST_AMT	NUMBER(5) null
RFRPROM_DL_DOCUMENT_ID	VARCHAR2(30) null
RFRPROM_USER_ID	VARCHAR2(30) null
RFRPROM_DATA_ORIGIN	VARCHAR2(30) null

RFRBASE	
<u>RFRBASE_FUND_CODE</u>	VARCHAR2(6)
RFRBASE_FUND_TITLE	VARCHAR2(30)
RFRBASE_FSRC_CODE	VARCHAR2(4)
RFRBASE_FTYPE_CODE	VARCHAR2(4)
RFRBASE_ACTIVITY_DATE	DATE
RFRBASE_DETAIL_CODE	VARCHAR2(4) null
RFRBASE_FED_FUND_ID	VARCHAR2(4) null
RFRBASE_PRINT_SEQ_NO	NUMBER(6) null
RFRBASE_VR_MSG_NO	NUMBER(6) null
RFRBASE_ACTIVE_IND	VARCHAR2(1)
RFRBASE_XREF_VALUE	VARCHAR2(10) null
RFRBASE_FUND_TITLE_LO...	VARCHAR2(200)

RFRFCAT	
<u>RFRFCAT_FUND_CODE</u>	VARCHAR2(6)
<u>RFRFCAT_FCAT_CODE</u>	VARCHAR2(6)
RFRFCAT_ACTIVITY_DA...	DATE null
RFRFCAT_USER_ID	VARCHAR2(30) null
RFRFCAT_DATA_ORIGIN	VARCHAR2(30) null

RTVAWST	
<u>RTVAWST_CODE</u>	VARCHAR2(4)
RTVAWST_DESC	VARCHAR2(30)
RTVAWST_OFFER_IND	VARCHAR2(1)
RTVAWST_ACCEPT_IND	VARCHAR2(1)
RTVAWST_DECLINE_IND	VARCHAR2(1)
RTVAWST_CANCEL_IND	VARCHAR2(1)
RTVAWST_ACTIVITY_DATE	DATE
RTVAWST_INFO_ACCESS_IND	VARCHAR2(1)

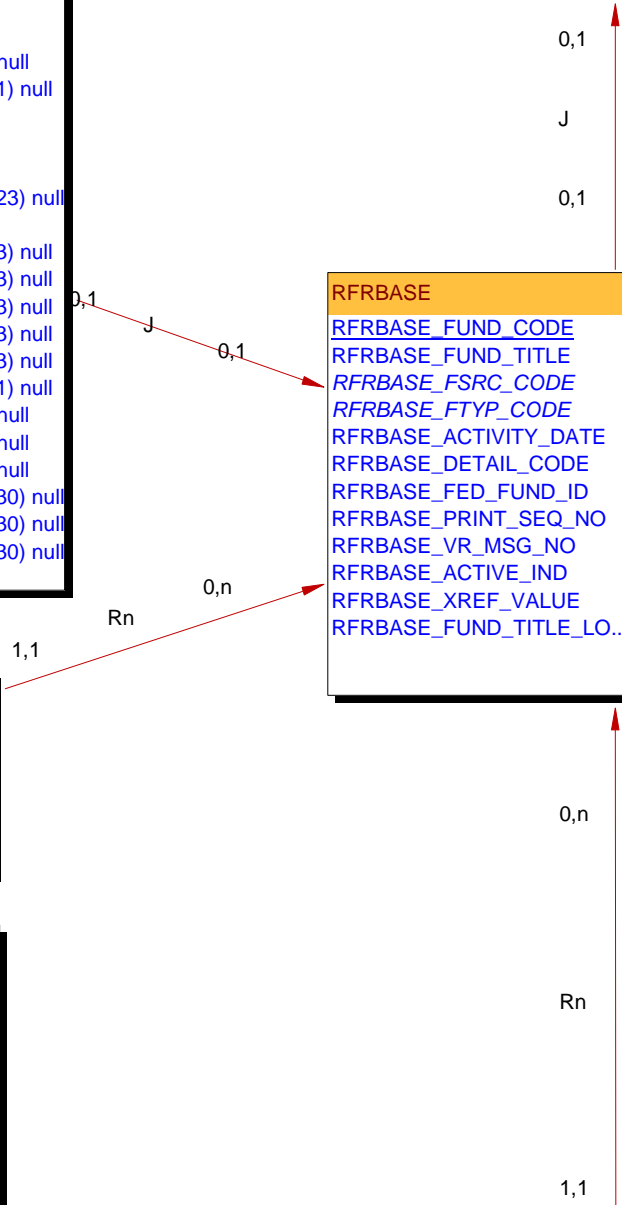

RFRDEFA	
<u>RFRDEFA_AIDY_CODE</u>	VARCHAR2(4)
<u>RFRDEFA_APRD_CODE</u>	VARCHAR2(6)
<u>RFRDEFA_TERM_CODE</u>	VARCHAR2(6)
RFRDEFA_AWARD_PCT	NUMBER(6,3)
RFRDEFA_ACTIVITY_DATE	DATE
RFRDEFA_MEMO_EXP_DATE	DATE null
RFRDEFA_PELL_AWARD_P...	NUMBER(6,3) null

RTVAPRD	
<u>RTVAPRD_CODE</u>	VARCHAR2(6)
RTVAPRD_DESC	VARCHAR2(30)
RTVAPRD_FULL_YR_PCT	NUMBER(6,3)
RTVAPRD_TFC_PCT	NUMBER(6,3)
RTVAPRD_ACTIVITY_DATE	DATE
RTVAPRD_PELL_FULL_YR_PCT	NUMBER(6,3)

RFRASCH	
<u>RFRASCH_AIDY_CODE</u>	VARCHAR2(4)
<u>RFRASCH_APRD_CODE</u>	VARCHAR2(6)
<u>RFRASCH_FUND_CODE</u>	VARCHAR2(6)
<u>RFRASCH_TERM_CODE</u>	VARCHAR2(6)
RFRASCH_AWARD_PCT	NUMBER(6,3)
RFRASCH_ACTIVITY_DATE	DATE
RFRASCH_MEMO_EXP_DATE	DATE null
RFRASCH_PELL_AWARD_P...	NUMBER(6,3) null

RFRDEFD	
<u>RFRDEFD_AIDY_CODE</u>	VARCHAR2(4)
<u>RFRDEFD_APRD_CODE</u>	VARCHAR2(6)
<u>RFRDEFD_TERM_CODE</u>	VARCHAR2(6)
RFRDEFD_DISBURSE_DATE	DATE
RFRDEFD_DISBURSE_PCT	NUMBER(6,3)
RFRDEFD_ACTIVITY_DATE	DATE
RFRDEFD_DISB_SCHED_NO_DAYS	NUMBER(3) ...

STVTERM	
<u>STVTERM_CODE</u>	VARCHAR2(6)
STVTERM_DESC	VARCHAR2(30)
STVTERM_START_DATE	DATE
STVTERM_END_DATE	DATE
STVTERM_FA_PROC_YR	VARCHAR2(4) null
STVTERM_ACTIVITY_DATE	DATE
STVTERM_FA_TERM	VARCHAR2(1) null
STVTERM_FA_PERIOD	NUMBER(2) null
STVTERM_FA_END_PERIOD	NUMBER(2) null
STVTERM_ACYR_CODE	VARCHAR2(4)
STVTERM_HOUSING_START_DA...	DATE
STVTERM_HOUSING_END_DATE	DATE
STVTERM_SYSTEM_REQ_IND	VARCHAR2(1) null
STVTERM_TRMT_CODE	VARCHAR2(1) null

RFRDSCH	
<u>RFRDSCH_AIDY_CODE</u>	VARCHAR2(4)
<u>RFRDSCH_APRD_CODE</u>	VARCHAR2(6)
<u>RFRDSCH_FUND_CODE</u>	VARCHAR2(6)
<u>RFRDSCH_TERM_CODE</u>	VARCHAR2(6)
RFRDSCH_DISBURSE_DATE	DATE
RFRDSCH_DISBURSE_PCT	NUMBER(6,3)
RFRDSCH_ACTIVITY_DATE	DATE
RFRDSCH_DISB_SCHED_NO_DAYS	NUMBER(3) ...

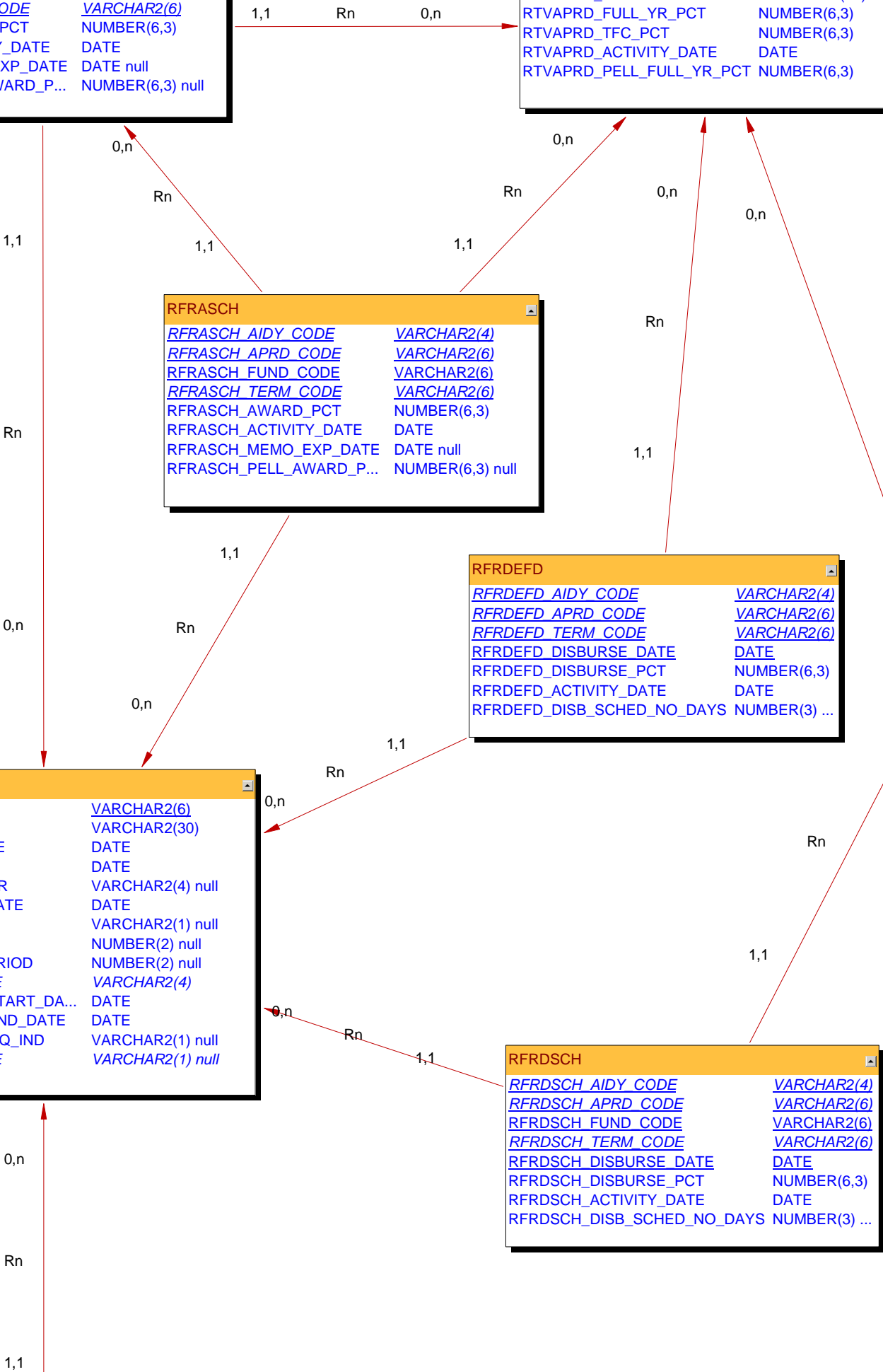

Rn

RFRASPC

<u>RFRASPC_AIDY_CODE</u>	<u>VARCHAR2(4)</u>
<u>RFRASPC_FUND_CODE</u>	<u>VARCHAR2(6)</u>
RFRASPC_BUDG_ALLOC_AMT	NUMBER(11,2)
RFRASPC_AVAIL_OFFER_AMT	NUMBER(11,2)
RFRASPC_AVAIL_OFFER_PCT	NUMBER(6,3)
RFRASPC_AUTO_PACK_IND	VARCHAR2(1)
RFRASPC_AUTO_SCHED_IND	VARCHAR2(1)
RFRASPC_AUTO_ACCEPT_IND	VARCHAR2(1)
RFRASPC_DISBURSE_IND	VARCHAR2(1)
RFRASPC_APPL_MEMO_IND	VARCHAR2(1)
RFRASPC_REPLACE_TFC_IND	VARCHAR2(1)
RFRASPC_REDUCE_NEED_IND	VARCHAR2(1)
RFRASPC_OVERRIDE_IND	VARCHAR2(1)
RFRASPC_ROUND_SCHED_IND	VARCHAR2(2)
RFRASPC_EQUITY_IND	VARCHAR2(1)
<u>RFRASPC_OFFER_AWST_CODE</u>	<u>VARCHAR2(4)</u>
<u>RFRASPC_ACCEPT_AWST_CODE</u>	<u>VARCHAR2(4)</u>
<u>RFRASPC_DECLINE_AWST_CODE</u>	<u>VARCHAR2(4)</u>
RFRASPC_INEL_BEFCUT_DATE_IND	VARCHAR2(1)
RFRASPC_INEL_AFTCUT_DATE_IND	VARCHAR2(1)
RFRASPC_CHANGE_LOAD_IND	VARCHAR2(1)
RFRASPC_RECOUP_IND	VARCHAR2(1)
RFRASPC_LOAN_PROCESS_IND	VARCHAR2(1)
RFRASPC_NA_REQD_IND	VARCHAR2(1)
RFRASPC_SEL_VER_INC_IND	VARCHAR2(1)
RFRASPC_ACTIVITY_DATE	DATE
RFRASPC_TRANSFER_AMT	NUMBER(11,2) null
RFRASPC_PRIOR_BAL_AMT	NUMBER(11,2) null
RFRASPC_TOTAL_ALLOC_AMT	NUMBER(11,2) null
RFRASPC_ORIG_OFFER_NO	NUMBER(9) null
RFRASPC_ORIG_OFFER_AMT	NUMBER(11,2) null
RFRASPC_OFFER_NO	NUMBER(9) null
RFRASPC_OFFER_AMT	NUMBER(11,2) null
RFRASPC_ACCEPT_NO	NUMBER(9) null
RFRASPC_ACCEPT_AMT	NUMBER(11,2) null
RFRASPC_DECLINE_NO	NUMBER(9) null
RFRASPC_DECLINE_AMT	NUMBER(11,2) null
RFRASPC_CANCEL_NO	NUMBER(9) null
RFRASPC_CANCEL_AMT	NUMBER(11,2) null
RFRASPC_AUTHORIZE_NO	NUMBER(9) null
RFRASPC_AUTHORIZE_AMT	NUMBER(11,2) null
RFRASPC_MEMO_NO	NUMBER(9) null
RFRASPC_MEMO_AMT	NUMBER(11,2) null
RFRASPC_PAID_NO	NUMBER(9) null
RFRASPC_PAID_AMT	NUMBER(11,2) null
RFRASPC_MAX_AWARD_AMT	NUMBER(11,2) null
RFRASPC_MIN_AWARD_AMT	NUMBER(11,2) null
RFRASPC_3QUARTER_LOAD_PCT	NUMBER(6,3) null
RFRASPC_HALF_LOAD_PCT	NUMBER(6,3) null
RFRASPC_LESS_HALF_LOAD_PCT	NUMBER(6,3) null
RFRASPC_SELF_HELP_RED_PCT	NUMBER(6,3) null
RFRASPC_LOAN_FEE_PCT	NUMBER(6,3) null
RFRASPC_PRORATION_IND	VARCHAR2(1)
RFRASPC_AWD_CHG_LTR_IND	VARCHAR2(1) null
RFRASPC_PROM_REQ_IND	VARCHAR2(1) null
RFRASPC_OVERRIDE_NEED_IND	VARCHAR2(1)
RFRASPC_OVERRIDE_TREQ_IND	VARCHAR2(1)
RFRASPC_OVERRIDE_SAPR_IND	VARCHAR2(1) null
RFRASPC_NCAA_IND	VARCHAR2(1) null
RFRASPC_LMS_FUND	VARCHAR2(6) null
RFRASPC_INTEREST_RATE	NUMBER(6,3) null
RFRASPC_DIRECT_LOAN_IND	VARCHAR2(1) null
RFRASPC_USE_DISB_ENRL_MEMO_IND	VARCHAR2(1) null
RFRASPC_ALT_LOAN_PROG_TYPE_C...	VARCHAR2(3) null
RFRASPC_REBATE_PERCENT	NUMBER(6,3) null
RFRASPC_WEB_ACCEPT_FLAG	VARCHAR2(1)
RFRASPC_OVERRIDE_NEED_TO_COA	VARCHAR2(1) null
RFRASPC_ATTENDING_HR_IND	VARCHAR2(1) null
RFRASPC_EL_IND	VARCHAR2(1) null
RFRASPC_MANUAL_LOAN_IND	VARCHAR2(1) null
RFRASPC_ACG_YEAR	VARCHAR2(1) null
RFRASPC_SMART_YEAR	VARCHAR2(1) null
RFRASPC_AWRD_USING_EST_EFC_IND	VARCHAR2(1)
RFRASPC_ROLL_IND	VARCHAR2(1)
RFRASPC_ROUND_AWARD_AMT	NUMBER(5)

0,n

0,n

0,n

0,n

0,n

0,n

F

RFRDLCK	
<u>RFRDLCK_AIDY_CODE</u>	VARCHAR2(4)
<u>RFRDLCK_FUND_CODE</u>	VARCHAR2(6)
<u>RFRDLCK_TERM_CODE</u>	VARCHAR2(6)
RFRDLCK_LOCK_IND	VARCHAR2(1)
RFRDLCK_ACTIVITY_DA...	DATE

RFRDETC	
<u>RFRDETC_AIDY_CODE</u>	VARCHAR2(4)
<u>RFRDETC_FUND_CODE</u>	VARCHAR2(6)
<u>RFRDETC_DETAIL_CODE</u>	VARCHAR2(4)
RFRDETC_ACTIVITY_DATE	DATE
RFRDETC_DETAIL_PCT	NUMBER(8,5) null

RFRMMSG	
<u>RFRMMSG_AIDY_CODE</u>	VARCHAR2(4)
<u>RFRMMSG_FUND_CODE</u>	VARCHAR2(6)
<u>RFRMMSG_MESG_CODE</u>	VARCHAR2(4)
RFRMMSG_ACTIVITY_DA...	DATE
RFRMMSG_LETR_CODE	VARCHAR2(15) null

RFRTRREQ	
<u>RFRTRREQ_AIDY_CODE</u>	VARCHAR2(4)
<u>RFRTRREQ_FUND_CODE</u>	VARCHAR2(6)
<u>RFRTRREQ_TREQ_CODE</u>	VARCHAR2(6)
RFRTRREQ_ACTIVITY_DATE	DATE
RFRTRREQ_CREATE_ON_ACCEPT_FL...	VARCHAR2(1) null

RFRCOMM	
<u>RFRCOMM_AIDY_CODE</u>	VARCHAR2(4)
<u>RFRCOMM_FUND_CODE</u>	VARCHAR2(6)
<u>RFRCOMM_SEQ_NO</u>	NUMBER(6,3)
RFRCOMM_USER_ID	VARCHAR2(30)
RFRCOMM_ACTIVITY_DATE	DATE
RFRCOMM_COMMENT	VARCHAR2(50) null

RFRBCMP	
<u>RFRBCMP_AIDY_CODE</u>	VARCHAR2(4)
<u>RFRBCMP_FUND_CODE</u>	VARCHAR2(6)
<u>RFRBCMP_COMP_CODE</u>	VARCHAR2(4)
RFRBCMP_ACTIVITY_DA...	DATE
RFRBCMP_COMP_PCT	NUMBER(8,5) null

