

STVSTAT	
<u>STVSTAT_CODE</u>	VARCHAR2(3)
STVSTAT_DESC	VARCHAR2(30)
STVSTAT_ACTIVITY_DATE	DATE
STVSTAT_EDI_EQUIV	VARCHAR2(2) null
STVSTAT_STATSCAN_CDE	VARCHAR2(5) null
STVSTAT_IPEDS_CDE	VARCHAR2(5) null

ATVINCM	
<u>ATVINCM_CODE</u>	VARCHAR2(2)
ATVINCM_DESC	VARCHAR2(30)
ATVINCM_ACTIVITY_DATE	DATE

ATVDOTT	
<u>ATVDOTT_CODE</u>	VARCHAR2(4)
ATVDOTT_DESC	VARCHAR2(60)
ATVDOTT_ACTIVITY_DATE	DATE

SPRADDR	
SPRADDR_PIDM	NUMBER(8)
SPRADDR_ATYP_CODE	VARCHAR2(2)
SPRADDR_SEQNO	NUMBER(2)
SPRADDR_FROM_DATE	DATE null
SPRADDR_TO_DATE	DATE null
SPRADDR_STREET_LINE1	VARCHAR2(75) null
SPRADDR_STREET_LINE2	VARCHAR2(75) null
SPRADDR_STREET_LINE3	VARCHAR2(75) null
SPRADDR_CITY	VARCHAR2(50)
SPRADDR_STAT_CODE	VARCHAR2(3) null
SPRADDR_ZIP	VARCHAR2(30) null
SPRADDR_CNTY_CODE	VARCHAR2(5) null
SPRADDR_NATN_CODE	VARCHAR2(5) null
SPRADDR_PHONE_AREA	VARCHAR2(6) null
SPRADDR_PHONE_NUMBER	VARCHAR2(12) null
SPRADDR_PHONE_EXT	VARCHAR2(10) null
SPRADDR_STATUS_IND	VARCHAR2(1) null
SPRADDR_ACTIVITY_DATE	DATE
SPRADDR_USER	VARCHAR2(30) null
SPRADDR_ASRC_CODE	VARCHAR2(4) null
SPRADDR_DELIVERY_POINT	NUMBER(2) null
SPRADDR_CORRECTION_DIGIT	NUMBER(1) null
SPRADDR_CARRIER_ROUTE	VARCHAR2(4) null
SPRADDR_GST_TAX_ID	VARCHAR2(15) null
SPRADDR_REVIEWED_IND	VARCHAR2(1) null
SPRADDR_REVIEWED_USER	VARCHAR2(30) null
SPRADDR_DATA_ORIGIN	VARCHAR2(30) null
SPRADDR_CTRY_CODE_PHONE	VARCHAR2(4) null
SPRADDR_HOUSE_NUMBER	VARCHAR2(10) null
SPRADDR_STREET_LINE4	VARCHAR2(75) null

STVNATN	
<u>STVNATN_CODE</u>	VARCHAR2(5)
STVNATN_NATION	VARCHAR2(30)
STVNATN_CAPITAL	VARCHAR2(20) null
STVNATN_AREA	NUMBER(22) null
STVNATN_POPULATION	NUMBER(22) null
STVNATN_ACTIVITY_DATE	DATE
STVNATN_EDI_EQUIV	VARCHAR2(2) null
STVNATN_LMS_EQUIV	VARCHAR2(2) null
STVNATN_POSTAL_MASK	VARCHAR2(15) null
STVNATN_TELE_MASK	VARCHAR2(15) null
STVNATN_STATSCAN_CDE	VARCHAR2(5) null
STVNATN_SCOD_CODE_ISO	VARCHAR2(3) null
STVNATN_SSA_REPORTING_EQUIV	VARCHAR2(2) null
STVNATN_SEVIS_EQUIV	VARCHAR2(2) null

STVATYP	
<u>STVATYP_CODE</u>	VARCHAR2(2)
STVATYP_DESC	VARCHAR2(30) null
STVATYP_ACTIVITY_DATE	DATE
STVATYP_SYSTEM_REQ_IND	VARCHAR2(1) null
STVATYP_TELE_CODE	VARCHAR2(4) null
STVATYP_UPDATE_WEB_I...	RAW(1) null

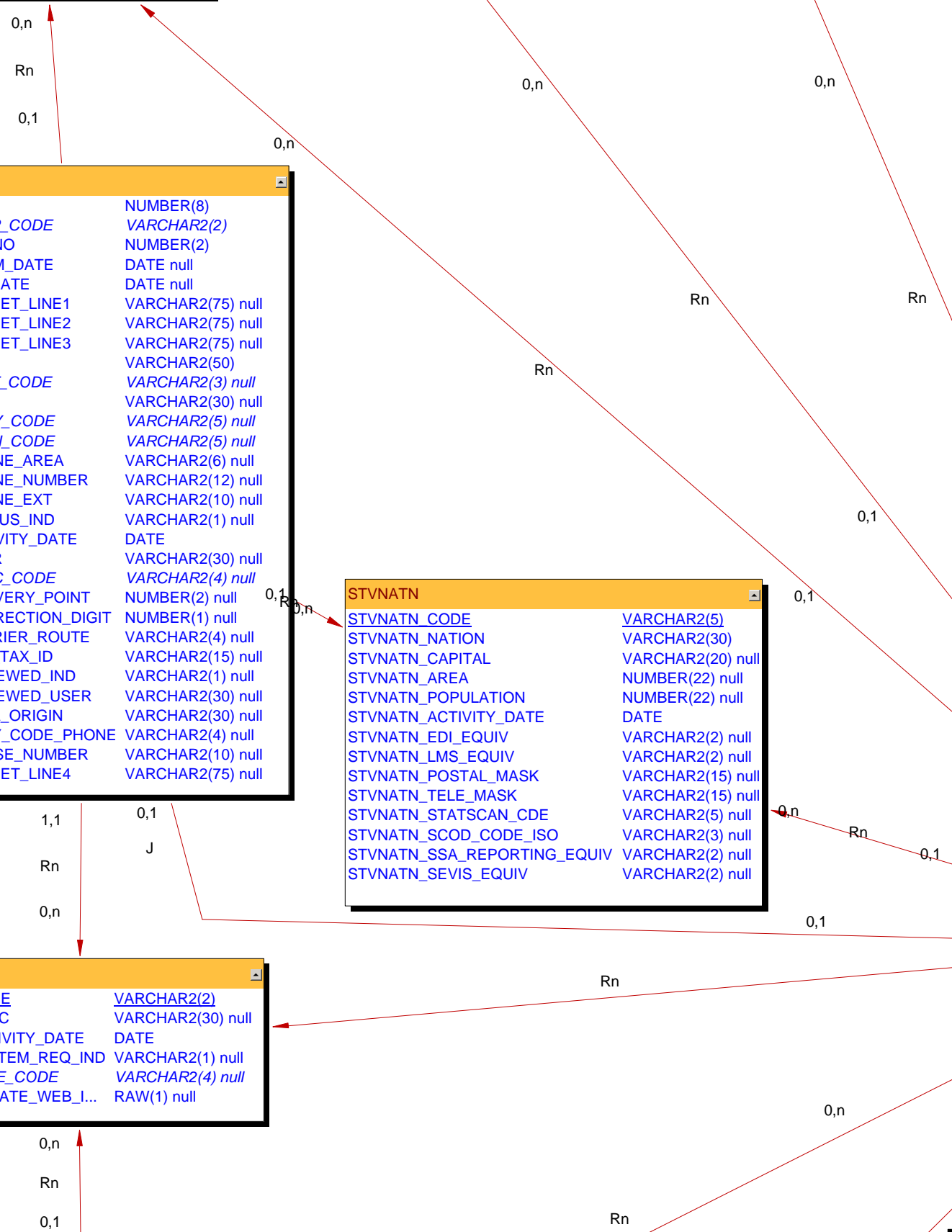

STV COLL	
<u>STV COLL_CODE</u>	VARCHAR2(2)
STV COLL_DESC	VARCHAR2(30)
STV COLL_ADDR_STREET_LINE1	VARCHAR2(75) null
STV COLL_ADDR_STREET_LINE2	VARCHAR2(75) null
STV COLL_ADDR_STREET_LINE3	VARCHAR2(75) null
STV COLL_ADDR_CITY	VARCHAR2(50) null
STV COLL_ADDR_STATE	VARCHAR2(2) null
STV COLL_ADDR_COUNTRY	VARCHAR2(28) null
STV COLL_ADDR_ZIP_CODE	VARCHAR2(10) null
STV COLL_ACTIVITY_DATE	DATE null
STV COLL_SYSTEM_REQ_IND	VARCHAR2(1) null
STV COLL_VR_MSG_NO	NUMBER(6) null
STV COLL_STATSCAN_CDE3	VARCHAR2(6) null
STV COLL_DICD_CODE	VARCHAR2(3) null
STV COLL_HOUSE_NUMBER	VARCHAR2(10) null
STV COLL_ADDR_STREET_LINE4	VARCHAR2(75) null

APRADEG	
<u>APRADEG_PIDM</u>	NUMBER(8)
<u>APRADEG_SEQ_NO</u>	NUMBER(5)
<u>APRADEG_SBG1_CODE</u>	VARCHAR2(6) null
<u>APRADEG_DEGC_CODE</u>	VARCHAR2(6) null
APRADEG_DATE	DATE null
<u>APRADEG_HONR_CODE</u>	VARCHAR2(6) null
<u>APRADEG_COLL_CODE</u>	VARCHAR2(2) null
APRADEG_ACTIVITY_DATE	DATE
<u>APRADEG_ACYR_CODE</u>	VARCHAR2(4) null
<u>APRADEG_ACYR_CODE_BULLETIN</u>	VARCHAR2(4) null
<u>APRADEG_CAMP_CODE</u>	VARCHAR2(3) null
<u>APRADEG_DEPT_CODE</u>	VARCHAR2(4) null
APRADEG_COMMENTS	VARCHAR2(2000) null
<u>APRADEG_MAJR_CODE_MINR_1</u>	VARCHAR2(4) null
<u>APRADEG_MAJR_CODE_MINR_2</u>	VARCHAR2(4) null
<u>APRADEG_MAJR_CODE_CONC_1</u>	VARCHAR2(4) null
<u>APRADEG_MAJR_CODE_CONC_2</u>	VARCHAR2(4) null
<u>APRADEG_MAJR_CODE_CONC_3</u>	VARCHAR2(4) null
<u>APRADEG_MAJR_CODE_CONC_4</u>	VARCHAR2(4) null
<u>APRADEG_MAJR_CODE_CONC_5</u>	VARCHAR2(4) null
<u>APRADEG_MAJR_CODE_CONC_6</u>	VARCHAR2(4) null
<u>APRADEG_DEPT_CODE_2</u>	VARCHAR2(4) null
<u>APRADEG_HONR_CODE_2</u>	VARCHAR2(6) null
<u>APRADEG_HONR_CODE_3</u>	VARCHAR2(6) null
<u>APRADEG_HONR_CODE_4</u>	VARCHAR2(6) null
<u>APRADEG_HONR_CODE_5</u>	VARCHAR2(6) null
<u>APRADEG_HOND_CODE_1</u>	VARCHAR2(6) null
<u>APRADEG_HOND_CODE_2</u>	VARCHAR2(6) null
<u>APRADEG_HOND_CODE_3</u>	VARCHAR2(6) null
<u>APRADEG_HOND_CODE_4</u>	VARCHAR2(6) null
<u>APRADEG_HOND_CODE_5</u>	VARCHAR2(6) null
APRADEG_OK_FOR_NOTES_IND	VARCHAR2(1) null
APRADEG_DISP_NOTES_IND	VARCHAR2(1) null
APRADEG_DISP_NOTES_DATE	DATE null
APRADEG_USER	VARCHAR2(30)
APRADEG_REVIEWED_IND	VARCHAR2(1) null
APRADEG_REVIEWED_USER	VARCHAR2(30) null
APRADEG_MAJOR_COMMENT	VARCHAR2(60) null

APBCONS	
<u>APBCONS_PIDM</u>	NUMBER(8)
APBCONS_PREF_LAST_NAME	VARCHAR2(60) null
APBCONS_PREF_FIRST_NAME	VARCHAR2(60) null
APBCONS_PREF_MI	VARCHAR2(60) null
APBCONS_NICKNAME	VARCHAR2(40) null
APBCONS_GRAD_NAME	VARCHAR2(120) null
APBCONS_PARENTS_NAME	VARCHAR2(50) null
APBCONS_MAIDEN_LAST_NAME	VARCHAR2(25) null
APBCONS_PREF_CLAS	VARCHAR2(4)
<u>APBCONS_COLL_CODE_PREF</u>	VARCHAR2(2) null
APBCONS_HOME_CITY	VARCHAR2(50) null
<u>APBCONS_STAT_CODE_HOME</u>	VARCHAR2(3) null
<u>APBCONS_NATN_CODE_HOME</u>	VARCHAR2(5) null
APBCONS_CM_NAME	VARCHAR2(120) null
<u>APBCONS_ATYP_CODE_CM</u>	VARCHAR2(2) null
<u>APBCONS_DOTT_CODE</u>	VARCHAR2(4) null
<u>APBCONS_INCM_CODE</u>	VARCHAR2(2) null
<u>APBCONS_ATYP_CODE_PREF</u>	VARCHAR2(2) null
APBCONS_ADDR_NAME	VARCHAR2(120) null
APBCONS_ACTIVITY_DATE	DATE
<u>APBCONS_ATYP_CODE_GEOR</u>	VARCHAR2(2) null
APBCONS_SOCIETY_NAME	VARCHAR2(120) null
APBCONS_DATA_ORIGIN	VARCHAR2(30) null
APBCONS_USER_ID	VARCHAR2(30) null
APBCONS_SURNAME_PREFIX	VARCHAR2(60) null

APRACYR	
<u>APRACYR_PIDM</u>	NUMBER(8)
<u>APRACYR_SACT_CODE</u>	VARCHAR2(3) null
<u>APRACYR_YEAR</u>	NUMBER(4)
APRACYR_ACTIVITY_DATE	DATE
<u>APRACYR_ACTC_CODE</u>	VARCHAR2(8)

APRXREF	
<u>APRXREF_PIDM</u>	NUMBER(8)
<u>APRXREF_XREF_CODE</u>	VARCHAR2(2)
<u>APRXREF_XREF_PIDM</u>	NUMBER(8)
APRXREF_ACTIVITY_DATE	DATE
APRXREF_CM_PRI_IND	VARCHAR2(2)
APRXREF_HOUSEHOLD_IND	VARCHAR2(2)

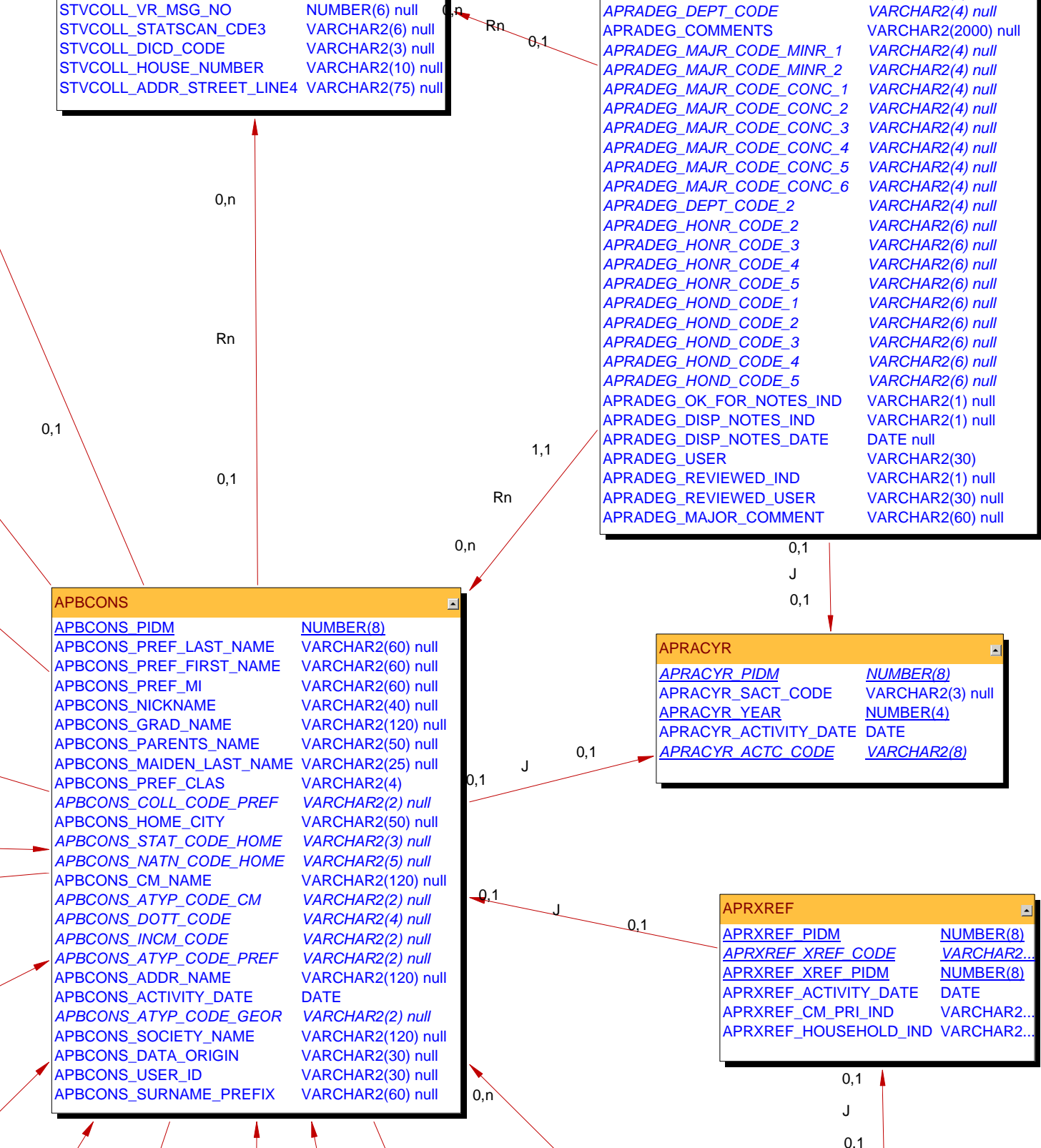

APRCHLD	
<u>APRCHLD_PIDM</u>	<u>NUMBER(8)</u>
<u>APRCHLD_SEQ_NO</u>	<u>NUMBER(5)</u>
APRCHLD_LAST_NAME	VARCHAR2(60) null
APRCHLD_FIRST_NAME	VARCHAR2(60) null
APRCHLD_MI	VARCHAR2(60) null
APRCHLD_SEX	VARCHAR2(1) null
APRCHLD_BIRTH_DATE	DATE null
APRCHLD_SSN	VARCHAR2(15) null
<u>APRCHLD_ATYP_CODE</u>	<u>VARCHAR2(2) null</u>
APRCHLD_ACTIVITY_DATE	DATE
<u>APRCHLD_XREF_CODE</u>	<u>VARCHAR2(3) null</u>
APRCHLD_CHLD_PIDM	NUMBER(8) null
APRCHLD_DISP_WEB_IND	VARCHAR2(1) null
APRCHLD_DECEASED_IND	VARCHAR2(1) null
APRCHLD_DECEASED_DATE	DATE null
APRCHLD_OK_FOR_NOTES_I...	VARCHAR2(1) null
APRCHLD_DISP_NOTES_IND	VARCHAR2(1) null
APRCHLD_DISP_NOTES_DATE	DATE null
APRCHLD_USER	VARCHAR2(30)
APRCHLD_REVIEWED_IND	VARCHAR2(1) null
APRCHLD_REVIEWED_USER	VARCHAR2(30) null
APRCHLD_COMMENT	LONG null
APRCHLD_SURNAME_PREFIX	VARCHAR2(60) null

SPRIDEN	
SPRIDEN_PIDM	NUMBER(8)
SPRIDEN_ID	VARCHAR2(9)
SPRIDEN_LAST_NAME	VARCHAR2(60)
SPRIDEN_FIRST_NAME	VARCHAR2(60) null
SPRIDEN_MI	VARCHAR2(60) null
SPRIDEN_CHANGE_IND	VARCHAR2(1) null
SPRIDEN_ENTITY_IND	VARCHAR2(1) null
SPRIDEN_ACTIVITY_DATE	DATE
SPRIDEN_USER	VARCHAR2(30) null
SPRIDEN_ORIGIN	VARCHAR2(30) null
SPRIDEN_SEARCH_LAST_NAME	VARCHAR2(60) null
SPRIDEN_SEARCH_FIRST_NAME	VARCHAR2(60) null
SPRIDEN_SEARCH_MI	VARCHAR2(60) null
SPRIDEN_SOUNDEX_LAST_NAME	CHAR(4) null
SPRIDEN_SOUNDEX_FIRST_NAME	CHAR(4) null
<u>SPRIDEN_NTYP_CODE</u>	<u>VARCHAR2(4) null</u>
SPRIDEN_CREATE_USER	VARCHAR2(30) null
SPRIDEN_CREATE_DATE	DATE null
SPRIDEN_DATA_ORIGIN	VARCHAR2(30) null
SPRIDEN_CREATE_FDMN_CODE	VARCHAR2(30) null
SPRIDEN_SURNAME_PREFIX	VARCHAR2(60) null

ASRSSAG	
<u>ASRSSAG_SOL_ORG</u>	<u>VARCHAR2(5)</u>
<u>ASRSSAG_PIDM</u>	<u>NUMBER(8)</u>
<u>ASRSSAG_DCYR_CODE</u>	<u>NUMBER(4)</u>
ASRSSAG_ACTIVITY_DATE	DATE
ASRSSAG_USER	VARCHAR2(30)
ASRSSAG_DOLLAR_GOAL	NUMBER(11,2) null
ASRSSAG_PARTICIPATION_GOAL	NUMBER(6) null
ASRSSAG_DONOR_COUNT_GO...	NUMBER(6) null
ASRSSAG_REPORT_TO_PIDM	NUMBER(8) null
ASRSSAG_MAX_CONTACTS	NUMBER(3) null

APRCHIS	
<u>APRCHIS_PIDM</u>	<u>NUMBER(8)</u>
<u>APRCHIS_CAMPAIGN</u>	<u>VARCHAR2(5)</u>
<u>APRCHIS_FISC_CODE</u>	<u>NUMBER(4)</u>
APRCHIS_AMT_PLEDGED	NUMBER(13,2) null
APRCHIS_AMT_PLEDGED_PA...	NUMBER(13,2) null
APRCHIS_AMT_GIFT	NUMBER(13,2) null
APRCHIS_AMT_MEMO	NUMBER(13,2) null
APRCHIS_ACTIVITY_DATE	DATE

1,1

0,1

0,1

J

0,1

J

J

0,1

0,1

0,1

0,1

J

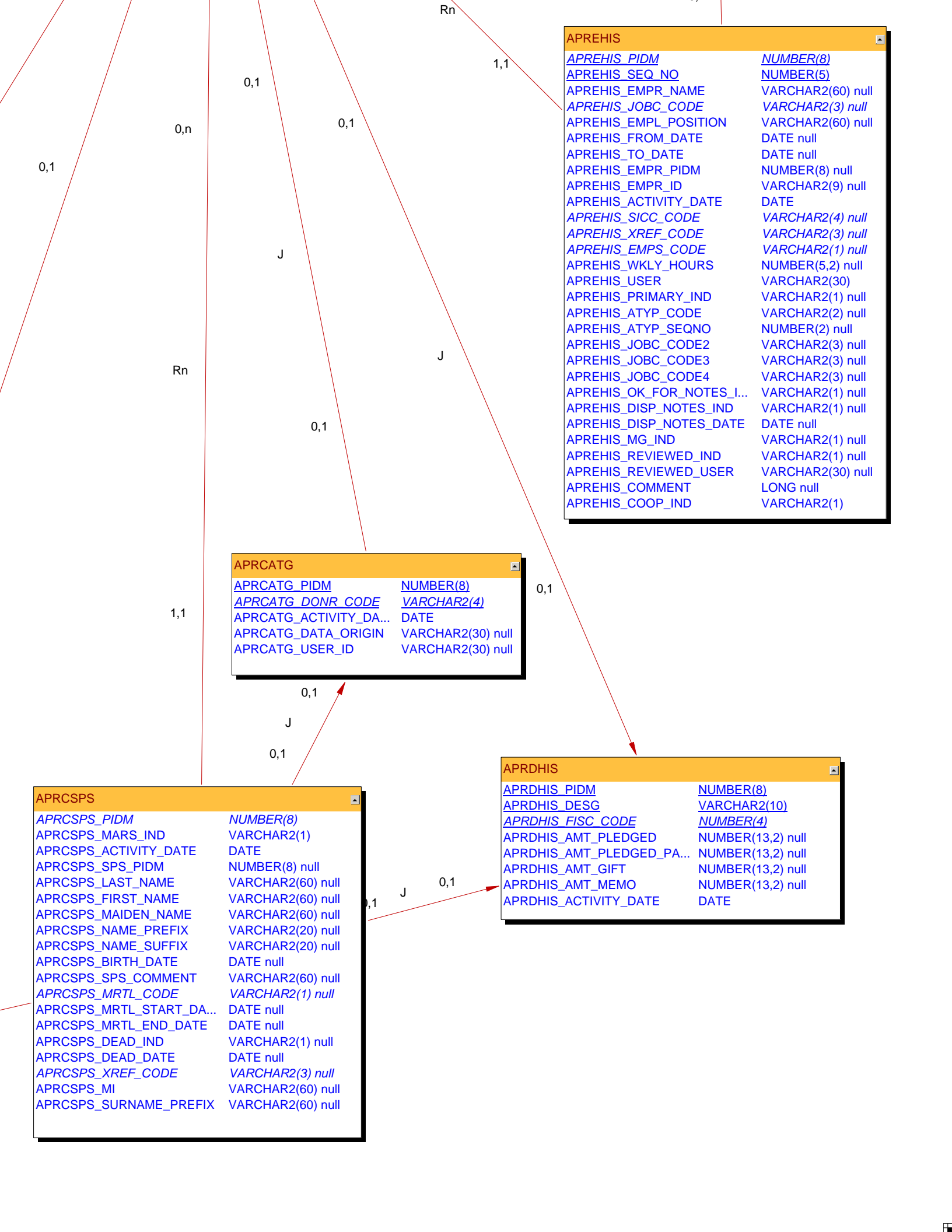

APRCSPS	
<u>APRCSPS_PIDM</u>	NUMBER(8)
APRCSPS_MARS_IND	VARCHAR2(1)
APRCSPS_ACTIVITY_DATE	DATE
APRCSPS_SPS_PIDM	NUMBER(8) null
APRCSPS_LAST_NAME	VARCHAR2(60) null
APRCSPS_FIRST_NAME	VARCHAR2(60) null
APRCSPS_MAIDEN_NAME	VARCHAR2(60) null
APRCSPS_NAME_PREFIX	VARCHAR2(20) null
APRCSPS_NAME_SUFFIX	VARCHAR2(20) null
APRCSPS_BIRTH_DATE	DATE null
APRCSPS_SPS_COMMENT	VARCHAR2(60) null
APRCSPS_MRTL_CODE	VARCHAR2(1) null
APRCSPS_MRTL_START_DA...	DATE null
APRCSPS_MRTL_END_DATE	DATE null
APRCSPS_DEAD_IND	VARCHAR2(1) null
APRCSPS_DEAD_DATE	DATE null
APRCSPS_XREF_CODE	VARCHAR2(3) null
APRCSPS_MI	VARCHAR2(60) null
APRCSPS_SURNAME_PREFIX	VARCHAR2(60) null

APRCATG	
<u>APRCATG_PIDM</u>	NUMBER(8)
<u>APRCATG_DONR_CODE</u>	VARCHAR2(4)
APRCATG_ACTIVITY_DA...	DATE
APRCATG_DATA_ORIGIN	VARCHAR2(30) null
APRCATG_USER_ID	VARCHAR2(30) null

APRDHIS	
<u>APRDHIS_PIDM</u>	NUMBER(8)
<u>APRDHIS_DESG</u>	VARCHAR2(10)
<u>APRDHIS_FISC_CODE</u>	NUMBER(4)
APRDHIS_AMT_PLEDGED	NUMBER(13,2) null
APRDHIS_AMT_PLEDGED_PA...	NUMBER(13,2) null
APRDHIS_AMT_GIFT	NUMBER(13,2) null
APRDHIS_AMT_MEMO	NUMBER(13,2) null
APRDHIS_ACTIVITY_DATE	DATE

APREHIS	
<u>APREHIS_PIDM</u>	NUMBER(8)
<u>APREHIS_SEQ_NO</u>	NUMBER(5)
APREHIS_EMPR_NAME	VARCHAR2(60) null
<u>APREHIS_JOB_CODE</u>	VARCHAR2(3) null
APREHIS_EMPL_POSITION	VARCHAR2(60) null
APREHIS_FROM_DATE	DATE null
APREHIS_TO_DATE	DATE null
APREHIS_EMPR_PIDM	NUMBER(8) null
APREHIS_EMPR_ID	VARCHAR2(9) null
APREHIS_ACTIVITY_DATE	DATE
<u>APREHIS_SICC_CODE</u>	VARCHAR2(4) null
<u>APREHIS_XREF_CODE</u>	VARCHAR2(3) null
<u>APREHIS_EMPS_CODE</u>	VARCHAR2(1) null
APREHIS_WKLY_HOURS	NUMBER(5,2) null
APREHIS_USER	VARCHAR2(30)
APREHIS_PRIMARY_IND	VARCHAR2(1) null
APREHIS_ATYP_CODE	VARCHAR2(2) null
APREHIS_ATYP_SEQNO	NUMBER(2) null
APREHIS_JOB_CODE2	VARCHAR2(3) null
APREHIS_JOB_CODE3	VARCHAR2(3) null
APREHIS_JOB_CODE4	VARCHAR2(3) null
APREHIS_OK_FOR_NOTES_I...	VARCHAR2(1) null
APREHIS_DISP_NOTES_IND	VARCHAR2(1) null
APREHIS_DISP_NOTES_DATE	DATE null
APREHIS_MG_IND	VARCHAR2(1) null
APREHIS_REVIEWED_IND	VARCHAR2(1) null
APREHIS_REVIEWED_USER	VARCHAR2(30) null
APREHIS_COMMENT	LONG null
APREHIS_COOP_IND	VARCHAR2(1)